"All the News That's Fit to Print."

# The New York Times.

THE WEATHER
Fair today; Sunday, cloudy, probably showers.
Temperature, yesterday—Max. 74, min. 51.
For weather report see next to last page.

VOL. LXXII... No. 23,863. NEW YORK, SATURDAY, MAY 26, 1923. TWO CENTS In Greater New York | THREE CENTS Within 200 Miles | FOUR CENTS Elsewhere.

## AGREEMENT SIGNED TO MEET OUR CLAIMS ON RHINE ARMY COST

### Allies and American Delegates Fix 12 Annual Instalments for $250,000,000 Bill.

### ALL HINGES ON GERMANY

### We Get First Charge on Her Cash Payments—Priority Over Allies in Last Eight Years.

### RIGHT TO ABROGATE KEPT

### If Arrears Get Too High We Can Pull Out—Interest at 4½% Only After 12-Year Limit.

By EDWIN L. JAMES.

Copyright, 1923, by The New York Times Company.
Special Cable to THE NEW YORK TIMES.

PARIS, May 25.—Delegates of the American Government and of the allied Governments signed an agreement this afternoon at the Quai d'Orsay by which the Allies undertake to collect from Germany something more than a billion gold marks due the United States for the cost of the Army of Occupation.

The agreement, the main lines of which have been often indicated, had been held up for a month by the Allies' wish to insert a clause binding the United States to collect this amount from Germany under the Berlin treaty, while the Allies were trying to get it under the Versailles treaty.

In response to the American delegate's statement of the difficulty of the State Department binding the hands of Congress in respect to acts it might wish to pass and in view of the American agreement to discuss fully with the Allies before undertaking a two-edged collection the Allies withdrew their proposal for limitation.

The agreement covers eight typewritten pages. In substance it provides that the net cost of the American Army of Occupation shall be paid out of the allied receipts from Germany in twelve annual instalments. During the first four years America will be paid her instalments up to 25 per cent. of the cash receipts from Germany if any is left after current cost of the allied armies' occupation is paid. For the other eight years payments to America will constitute a first charge on all cash payments by Germany.

America does not share in the payments in kind or through the working of the allied recovery acts. Washington gets paid when Germany pays cash. When Germany pays no cash, as at present, the United States gets nothing. Inasmuch as it is not probable that Germany will resume cash payments for some time, the United States will get nothing for perhaps four years.

The agreement states that if Germany does not pay enough in the first four years so that 25 per cent. will meet what is due America (and she will not), the deficit shall be carried over to the last eight years. In case deficits occur in the last eight years, they are to bear 4½ per cent. interest until paid.

If at any time the arrears are so great that America doubts that she will be paid, she has the right to cancel the agreement on three months' notice. Any dyestuffs she may receive through the Reparation Commission from Germany shall be deducted from the amount due her.

This agreement is a very favorable settlement for the United States, and the signature today shows the earnest desire of the French and British Governments to remain on good terms with the American Government. No one who has followed the negotiations has much doubt that the agreement was reached because of political reasons rather than because the Allies regarded the American contention as just.

Elliot Wadsworth, Assistant Secretary of the Treasury, who conducted negotiations for the United States, said tonight that he regarded the agreement as removing one of the difficult financial problems left by the war and removing one of the obstacles to good financial relations among the countries of the world. He added: "I desire to express in the strongest terms my appreciation of the spirit of friendly co-operation shown by the representatives of Great Britain, France, Italy and Belgium. It is only by the aid of such a spirit that the agreement was reached after nearly three months of united effort.

### HUGHES GIVES OUT TEXT.

### Agreement on Payment for Rhine Army Calls for $255,544,810.53.

*Special to The New York Times.*

WASHINGTON, May 25.—President Harding announced this afternoon that under an agreement signed at Paris this afternoon a perfectly satisfactory arrangement had been made with the Allies for payment by Germany of the costs of the American Army of Occupation which for several years after the war occupied the Coblenz region of the Rhine.

The agreement was signed by Eliot Wadsworth, Assistant Secretary of the Treasury, who was sent to Paris to represent the United States in the negotiations, and by representatives of the British, French, Italian and Belgian Governments.

In substance, the agreement provides for the payment of the costs of the American Army out of future cash payments by Germany in twelve annual instalments. Any deficit in the first four years of that period is to be distributed over the last eight years.

"In the event that the plan of payment does not work out satisfactorily," said Secretary Hughes in an authorized statement tonight, "the United States Government has the right to abrogate it."

President Harding this afternoon authorized the statement that the signing of the Rhine army costs agreement had

Continued on Page Eight.

### *Warns Ships of Ice Floes In Atlantic Traffic Lanes*

WASHINGTON, May 25.—A special warning to shipping in the North Atlantic was broadcast today by the Naval Hydrographic Office, which has received reports from Coast Guard cutters on ice patrol that ice floes and icebergs have drifted unusually far south and across both the east-bound and west-bound traffic lanes.

Vessels were warned to increase their caution, double their lookout and "slow down or even stop during thick and foggy weather."

## REDS LOOT IN ESSEN; ARMED BANDS GROW

### One Report Reaches Berlin That Communists Are Marching on Krupps' Town.

### APPEALS MADE TO FRANCE

### Germans Ask Permission for Return of Security Police—Reds Retain Gelsenkirchen.

ESSEN, May 25 (Associated Press).—Bands of Communists today attacked and looted the warehouses here and overran the market place. Most of the stores throughout the city have been closed.

German officials here today announced that the strike situation in the Ruhr had assumed such proportions that they had decided to ask General Degoutte to permit the return of the German security police, disbanded and expelled by the French occupation forces in February. The Germans claim that the presence of these forces is necessary to preserve order in Dortmund and other trouble points, many of these towns now being absolutely without police protection.

Thirty iron and steel plants are reported to be closed because of strikes called after visits by Communist agitators, who, the Germans declare, sometimes threatened the workmen if they objected to a walkout.

The Gelsenkirchen police headquarters is still held by the Communists, and Burgomaster von Wedelstadt has no-operated with the "Commission of Four," appointed by the strikers, to the extent of authorizing it to form a police force of 400 men, armed with clubs. The men have been recruited from the different political parties, and among them are about one hundred Communists.

The Commission of Four, according to reports received here, today took up quarters in the City Hall opposite the office of the Burgomaster and was actively engaged in organizing its police force and supervising the activities of a food control commission which is compelling merchants to lower prices. The principal department stores and many small shops have been closed, but the sellers of luxuries such as flowers and jewelry remain open. Guards wearing red brassards, evidently prepared in quantities for the present movement, guard the City Hall and the street in which the largest bank is situated.

An official casualty list issued today shows that eleven persons were killed in the recent disorders in the city.

**Report Reds March on Essen.**

LONDON, May 25 (Associated Press).—The German Government is alarmed at reports that armed Communist bands are marching on Essen, says a Central News dispatch from Berlin this afternoon.

It has asked permission of the French authorities to send forces of German police from the occupied districts to Essen and Gelsenkirchen.

**Berlin Reds to Seek Peace.**

Copyright, 1923, by The Chicago Tribune Co.

BERLIN, May 25.—The Bolshevist headquarters in Berlin today dispatched delegates to the Ruhr district to endeavor to re-establish order among the rioters in Gelsenkirchen, Bochum and countless smaller Ruhr towns, where the movement is no longer in the hands of the recognized leaders of the party.

The Mayor of Gelsenkirchen sent a protest to the French authorities, demanding that the French soldiers be ordered to take no part in the fight, announcing that several persons have been wounded by French soldiers, basing his accusations on eyewitnesses.

The Socialists and Communists for the first time in the history of the existence of their parties have formed civic guards together, endeavoring to re-establish peace.

**Arrest Russians in Dortmund.**

BERLIN, May 25.—The correspondent of the Acht Uhr Abendblatt in the Ruhr reports that the Dortmund police have arrested three Russian agitators who were apparently acting as bicycle couriers.

Declaring that a growing unrest is noticeable among the populace and that the situation is serious, the correspondent says reports are current that the Communists are organizing military companies and attempting to spread the

Continued on Page Three.

## STEEL MEN REFUSE TO CUT 12-HOUR DAY; DECISION APPLAUDED

### Action Disappoints Harding, Who Had Asked for Inquiry on Labor's Appeal.

### REPORT OPPOSES CHANGE

### Would Increase Prices 15% and Require 60,000 More Men, Says Committee.

### GARY, ILL, STOPS ADDRESS

### Schwab is Called Upon to Finish It—Institute Unanimously Adopts Stand.

Opposition to the immediate abolition of the twelve-hour day in the iron and steel industry was expressed yesterday at the annual meeting of the American Iron and Steel Institute at the Hotel Commodore, by the unanimous approval of the report of a committee appointed by Elbert H. Gary, President of the Institute. The committee was appointed at President Harding's request to undertake a study of this particular situation as a result of labor demands in industrial conferences at Washington and elsewhere for a working day of eight hours.

The report of the committee, which was headed by Judge Gary, said that the twelve-hour day in the steel industry was not necessarily injurious to the employes, physically, mentally or morally, and that the present shortage of labor made it impossible to shorten hours without seriously curtailing needed production.

The committee also reported that the abandonment of the twelve-hour day in the iron and steel industry would require at least 60,000 additional employes and raise prices 15 per cent. Later, if the supply of labor should be increased by the removal of some immigration restrictions, and the public should be willing to pay an increased price, the shortening of the workday might be considered.

Judge Gary, who read the report, which was received with applause, became ill when about four-fifths through his speech, which followed the adoption of the report, and was obliged to withdraw from the room.

**Calls Schwab to Platform.**

Charles M. Schwab, who was called to the platform by Judge Gary, finished the latter's speech by reading the part which Judge Gary had left uncompleted. Judge Gary remained seated on the platform for a minute or two, then motioned to his secretary, F. R. Sites, and left the platform. He went into an adjoining room and lay down on a couch for about an hour and a half. Some of his friends were worried by his breakdown, and Mr. Schwab, James A. Farrell, President of the United States Steel Corporation, and Samuel Mather, a Director of the Institute, went to his side. The house physician was summoned and diagnosed Judge Gary's illness as a slight, temporary indisposition brought on by fatigue.

At the time he called Mr. Schwab to his assistance, Judge Gary had been on his feet for an hour and a half. He is 76 years old, and it was said that the exertion of presiding at the meeting, reading the report and making a speech, combined with the heat and smoky atmosphere of the room, had been too much for him. He recovered in time to preside at the executive luncheon at 1 o'clock, and joked with his colleagues over the incident, saying that he regretted that his taking a little time off from his duties as presiding officer had resulted in a flurry of excitement and attendant publicity.

Judge Gary also opened the afternoon session of the Institute at 2 o'clock and remained a short time before going to his home for a rest before attending the dinner at night. Before leaving, he read newspaper accounts of his brief illness with every appearance of amusement and said that the attack was nothing and that he felt all right. "The room was very hot and I could hardly see," he said. "I thought that Charlie Schwab might as well finish the speech."

**Committee at Work a Year.**

The committee to consider the possibility of the reduction of the twelve-hour day was appointed by Judge Gary at the meeting a year ago, following a conference of heads of the steel industry at the White House with President Harding. The committee is widely representative of the steel industry and includes, in addition to Judge Gary, Chairman of the Board of the United States Steel Corporation, L. E. Block of the Inland Steel Company, J. A. Burden of the Burden Iron Company, J. A. Campbell of the Youngstown Sheet and Tube Company, A. C. Dinkey of the old Midvale Company, now combined with the Bethlehem Steel Corporation; J. A. Farrell, President of the United States Steel Corporation; E. G. Grace, President of the Bethlehem Steel Corporation; W. L. King of Jones & Laughlins, and J. A.

Continued on Page Two.

## *Three Are Seized as Rum Fleet Leaders at Norfolk by Agents Tracing Big Plot*

NORFOLK, Va., May 25.—William L. Burwell, alias William E. Baker, self-styled "Second in Command of the Atlantic Rum Fleet," his wife and Rex D. Sheldon, all of New York, were arrested at a Norfolk hotel today by Federal prohibition agents on warrants charging them with unlawfully conspiring to smuggle and transfer liquor into the United States.

The trio were held under guard at the hotel all day and tonight it was learned, pending further investigation by the authorities, who said they expected to round up members of a gigantic liquor smuggling ring with important branches in New York, Canada, London, Scotland and the Bermudas.

Prisoners, according to federal officers, submitted statements confessing their connections with an organization behind the rum fleet which has been operating off the Virginia capes for the last week.

ZIEGFELD FOLLIES, POP. PRICE MAT. TODAY. New Amsterdam Theatre.—Adv.

## *100 Oklahoma Neighbors Aid Mrs. Croker In Fighting Bigamy Charge in Ireland*

Affidavits in behalf of Mrs. Richard Croker to meet the charge of bigamy made against her by the Croker children in litigation in Dublin, Ireland, to set aside the will of their father in favor of his wife were described yesterday by Mrs. M. E. Adkins of Muskogee, Okla., who was at the Waldorf-Astoria Hotel. Mrs. Adkins, her son, Eugene S. Adkins, an attorney and merchant at Muskogee, and his wife, are to testify at the trial, which begins on May 31. They will sail on the steamship Baltic today.

"These affidavits were all made by one hundred former neighbors and friends of Mrs. Croker when she lived at Muskogee and was known as Bula Edmondson, an Indian princess," said Mrs. Adkins. "The affidavits are corroborative in form, each being a declaration that Bula Edmondson was a resident at Muskogee at the time of the alleged marriage in the East. Our family and most of those who signed the affidavits have known Bula Edmondson from girlhood and we are all certain that she was not married until she wedded Richard Croker.

"I do not know the exact date claimed for the alleged first marriage, but we do know, and are ready to testify that Bula Edmondson was living in our home at Muskogee before and after the time mentioned in the litigation. She was a guest at our home from the latter part of 1911 to March, 1912. She had not been away from us or out of the State until the latter date, when she went to the inauguration of President Wilson at Washington. She then went to New York to study and there met Richard Croker."

Mr. Adkins said Mrs. Croker had cabled five days ago for their aid to combat the charge that she had married one Guy Marone, at Northampton, Mass., more than ten years ago.

"We could have obtained many more affidavits had time permitted," said Mr. Adkins. "In addition to this sworn evidence, which we are carrying with us, my mother, my wife and myself will testify that Bula Edmondson was at our home daily, and that prior to the period of the alleged marriage she was a teacher in the High School at Muskogee. I think this evidence will dispose completely of a charge which we believe has no foundation in fact."

The litigation in Ireland was started by Richard Croker Jr. and his brother, Howard. Their sister, Mrs. Ethel White, has since been permitted to intervene as a party to the action.

## WHITE HOUSE AVOIDS DISPUTING WITH '31'

### Spokesman for Harding Says He Could Not Carry Out All He Favored in 1920.

### BUT HAS TRIED HIS BEST

### Prominent Republicans' Statement on League Accepted as Made in Good Faith.

*Special to The New York Times.*

WASHINGTON, May 25.—The disclosures in THE NEW YORK TIMES today as to the genesis and chronology of the famous statement of thirty-one prominent Republicans in the Presidential campaign of 1920, in which American entrance into the League of Nations with reservations was advocated, brought comment from the White House this afternoon. This comment came from a spokesman of President Harding. It did not shed any light, it appeared, as to whether the position of Mr. Harding toward the League was correctly represented in the statement of the thirty-one, but the impression was created that he had found that certain desires with reference to the League which were cherished by him in the campaign of 1920 could not be translated into action.

It was conceded by the spokesman that the statements of Mr. Harding's attitude toward the League as set forth in the statement of the thirty-one had undoubtedly been made in good faith. There was no disposition to contradict these statements, which had been sanctioned by two members of the Harding Cabinet, Secretaries Hughes and Hoover. The spokesman explained that the Administration had done "all it knew how to do" to carry out the pledges of 1920, but, he added, "You don't always find it possible to carry out all you intend to do."

That was all. No more detailed explanation of the President's relationship to the famous letter of the thirty-one Republicans could be obtained at the White House. What was said there, however, brief as it was and unilluminating in important particulars, caused considerable comment. The more general view taken of the words of the White House spokesman was that there was nothing in the statement of his attitude toward the League as set forth by the thirty-one during the campaign of 1920 that was not in accord with Mr. Harding's views and hopes, but that since becoming President he had found that he could not carry out the sentiments attributed to him by his party supporters who were all League advocates, at that time, at least.

The revival of the League issue with particular reference to President Harding's attitude when he was a candidate for the Presidential office is due primarily to statements made by President A. Lawrence Lowell of Harvard before the National Conference of Social Work in Washington. President Lowell virtually contradicted the President's recent statement that in his campaign for President he had declared that he was absolutely opposed to entering the League, and that the United States could not enter because the Senate, the Executive and the people had so declared. That was going too far, said President Lowell, the burden of whose contention was that Mr. Harding, according to the understanding of the thirty-one Republicans based on his own quoted declarations, was in sympathy with American ratification of the League covenant with reservations.

From all that the President has said lately on the subject his position appears to be that the United States must not assume any responsibility under the League. But he has indicated that he is in favor of an international association or at least the frequent association of nations for the purpose of adjusting serious disputes by peaceable means. It is contended in his behalf that he has shown his good faith in this regard by calling the Washington Conference for Limitation of Armament and by his espousal of American participation in the League of Nations' permanent Court of International Justice.

It has also been intimated at the White House that the President would take advantage of opportunities that might be presented to crystallize his belief in the principle of the prevention of war through common counsel among the nations. But as far as direct American participation in the League itself is concerned, the Administration seems to have burned that bridge.

It was said in behalf of Secretary Hughes last night that he had no comment to make on the disclosures in THE NEW YORK TIMES as to the manner in which the letter of the thirty-one Republicans which he signed in 1920 was prepared. Nothing was added to that statement today. Secretary Hoover was busily engaged all day and no statement from him was obtained.

The Wilson [illegible] charm is extremely popular this season. "How did your sisters look like [illegible]?"—Adv.

## STILLMAN TO FIGHT IF MRS. LEEDS SUES

### Spokesman Quotes Banker as Saying He Did Settle a Large Sum on Her.

### BUT NOT IN A TRUST FUND

### Friend of Mrs. Leeds Says She Will "Fight Like a Tiger," as Mrs. Stillman Advises.

Through a close associate, who acted as unofficial spokesman, James A. Stillman yesterday made answer to Florence Leeds. Stillman himself remained in seclusion and held the silence he assumed at the outset of the litigation in the famous divorce case.

His spokesman yesterday told newspaper men that Stillman did settle a tremendous amount of money on Mrs. Leeds, as declared by Mrs. Anne D. Stillman. He suggested that Mrs. Leeds had [illegible] if she took to court her efforts to get [illegible] would incur a vigorous counter attack.

Mrs. Leeds, on the other hand, bitterly assailed yesterday the story that she had received from the banker upward of $840,000. She promised she would fight in court if necessary to compel Stillman to provide for their son, Jay Leeds. Mrs. Leeds made it clear that she would accept the advice of Mrs. Stillman, expressed through an interview with THE TIMES at Grande Anse, Quebec, to "fight like a tiger." She declared that Stillman once offered her $50,000 to release him from responsibility for Jay.

**Friend Says Mrs. Leeds Spent Gifts.**

"Stillman settled a tremendous amount on Mrs. Leeds, but in some ways he is a poor business man, and he failed to make it in the form of a trust fund," said the spokesman for Mr. Stillman. "It is likely that Mrs. Leeds spent it all.

"We know that Stillman will fight back against her if Mrs. Leeds, as she threatens, brings him to court to compel him to pay her money. I am satisfied that he will not give in to her. He will not reply at present to her statements because of the fact that the Appellate Division still has under consideration his appeal from Justice Mereschauser's approval of Referee Gleason's decision in the divorce proceedings.

"He is not sensitive to the attack launched by Mrs. Leeds, but if it comes to court he will make a vigorous counter-attack. For the present he is cruising quietly in Long Island Sound on the yacht Wenona.

"Stillman did not leave Mrs. Leeds for another woman, but on account of the publicity that resulted from the divorce proceedings. He felt that he could no longer afford to continue his relationship with Mrs. Leeds.

"The person named as 'the other woman' who stole him from Mrs. Leeds is nothing more than a business friend. She is the widow of a former banking associate of Stillman, and he made it clear to her that because he feared just such an accusation as has now been made by Mrs. Leeds their communication must be restricted entirely to discussions of her husband's business interests.

"Stillman is still a Director of the National City Bank and of other companies. His business associates hope that he will cut loose from all these connections because of the recurrence of unpleasant publicity, and they believe he will do so. He has, however, taken no active part in the councils of the National City Bank since the litigation began."

Mrs. Leeds read sagely yesterday THE TIMES dispatch from Grande Anse in which Mrs. Stillman expressed fear that Jay, if not provided for, may grow up to be a cabaret hunter on a Broadway figure, to be pointed out as having had a part in the Stillman case years ago.

Mrs. Leeds was reported as particularly impressed with that part of the interview in which Mrs. Stillman said, "If she has any sense, she will fight like a tiger. I hope she will not let things slide by."

In a telegram to THE TIMES, Mrs. Leeds said yesterday:

"My present move has been actuated by consideration of the future of our boy, Jay, not by the fact that there is another woman. I have waited one year to receive an answer from Mr. Stillman to my appeals. I will prove, when the proper time arrives, that Mr. Stillman is everything his wife says he is, if it means the end of my life. And I will fight for my boy's future to the end of my life.

Mrs. Stillman declared in Grande Anse that "Stillman has a fluctuating personality. He can be very nice and he can be very cruel. He will never accept responsibility for anything he has

Continued on Page Five.

BELL-ANS WILL RELIEVE YOUR Indigestion.—Adv.

## SMITH WILL SUMMON NEW COURT AND JURY TO HEAR WARD CASE

### Grants Request of Attorney General, Who Says Second Prosecution Is Not Barred.

### WANTS TO AVOID DELAY

### Intimation is Given That Sherman Thinks Evidence Sufficient for Indictment.

### AGAIN TO SEEK MESSAGES

### Governor Will Designate Attorney General to Supersede District Attorney at Trial.

*Special to The New York Times.*

ALBANY, May 25.—Governor Smith announced tonight that in response to the request of Attorney General Sherman he would convene a special term of the Supreme Court with an extraordinary grand jury to hear the evidence taken by the State in its inquiry into the slaying of Clarence E. Peters by Walter S. Ward. The Governor will designate the Attorney General to supersede the District Attorney.

Under the law the special proceedings will have to be held in Westchester County. Announcement by the Governor regarding the date of the holding of the special term and of the name of the Supreme Court Justice who is to preside will not be made before Monday.

"The designation of a judge is not an easy task, but I hope to be able to make an announcement by the first part of next week," the Governor said.

Because of the crowded condition of the Supreme Court calendars in New York City it is believed the Governor will designate an up-State judge.

In his letter to the Governor asking for the convening of the court and jury Attorney General Sherman said that in his opinion there was ample evidence that the shot that killed Peters was fired by Ward. He held that the finding of an indictment against Ward and his subsequent dismissal did not constitute a jeopardy within the meaning of the Constitution and was no bar to later prosecutions.

Cable messages which passed between Walter S. Ward, his brother, Ralph D. Ward, and their father, George S. Ward, while the last named was in Europe just prior to the murder, are regarded as highly important as evidence by the Attorney General. These messages, however, are now kept from the possession of the State through an appeal taken by counsel for the Wards from a decision of Supreme Court Justice Staley of Albany, who directed that they be turned over to the Attorney General. A decision from the Appellate Division is not expected before the latter part of June. This, it is understood, is one of the reasons why the Attorney General decided to call on the Governor to convene a special term with an extraordinary grand jury.

**Attorney General's Recommendation.**

The Attorney General's recommendation read:

"Clarence E. Peters came to his death as the result of a wound inflicted by a bullet discharged from a pistol on the night of May 15, or on the morning of May 16, 1922. In my opinion there is ample evidence that said shot was fired by one Walter S. Ward. With respect to the details of such shooting there is much conflicting testimony, complete minutes of which are in my possession and subject to detailed examination.

"Subsequent to the homicide, Walter S. Ward was indicted by the Westchester County Grand Jury, which indictment was thereafter dismissed for lack of prosecution. Walter S. Ward has never been tried thereunder. The finding of such an indictment and its dismissal does not constitute a jeopardy within the meaning of the Constitution and is no bar to subsequent prosecution.

"Without in any way indicating my belief in the guilt or innocence of Walter S. Ward, I believe that sufficient grounds exist for the submission of all available facts to a Grand Jury with a view toward procuring an indictment charging Walter S. Ward with such an offense as the facts would warrant. The

Continued on Page Four.

### *Cuno Opposes Krupp Request For Recall of Envoy Here*

BERLIN, May 25 (Associated Press).—Answering the Krupp management's request that Dr. Otto Wiedfeldt be released from his post as German Ambassador to the United States so that he might resume his position as a Director of the Krupp Company, the German Government today informed the Krupp officials that the Ambassador's services still were required at Washington.

The request for the release of Dr. Wiedfeldt as Ambassador to Washington reminded the Government that he had been merely "loaned" at a time when there was difficulty in finding a suitable candidate for the Ambassadorship. The fact that the Krupp directorate has been weakened through the arrest and conviction by the French of Baron Krupp von Bohlen, head of the company, and other executive Directors prompted the request.

## M'KENNA WILL JOIN BALDWIN'S CABINET

### Asquith Liberal Changes Politics and Will Take the Exchequer Post Later.

### CABINET LIST ANNOUNCED

### Cecil Becomes Lord Privy Seal—Air Minister and Postmaster General Promoted.

Copyright, 1923, by The New York Times Company.
By Wireless to THE NEW YORK TIMES.

LONDON, May 25.—It is semi-officially stated tonight that Reginald McKenna, Chairman of the London Joint City and Midland Bank and formerly Chancellor of the Exchequer under Mr. Asquith, within a couple of months will accept the same office under Premier Baldwin. It is recognized in political circles that in obtaining Mr. McKenna's services Stanley Baldwin would greatly strengthen his ministry. At the moment, however, the semi-official statement explains, Mr. McKenna is recovering from a severe illness and his doctors prescribe at least two months' rest.

Until then Mr. Baldwin himself retains the Chancellorship of the Exchequer. This is unusual but not unprecedented, as Mr. Gladstone was both Premier and Chancellor from 1880 to 1882, but at the present juncture there is a special convenience in the arrangement. The budget which Mr. Baldwin prepared is not yet through Parliament, and will form one of the chief items of business in the next few weeks. Even if he had appointed a successor, much of the burden of explaining and defending it must have fallen upon him, and he may just as well be nominally, as practically, in charge of seeing it through the Commons. Moreover, his work will be relieved by the moving of Sir William Joynson-Hicks from the office of Postmaster General to the Financial Secretaryship to the Treasury and giving him a seat in the Cabinet.

Lord Robert Cecil takes the post of Lord Privy Seal in the new Cabinet, and Mr. Bonar Law's former secretary, J. C. C. Davidson, is taken in the Ministerial group outside the Cabinet with the post of Chancellor of the Duchy of Lancaster.

Apart from immediate considerations, the adhesion of Mr. McKenna to the new Cabinet would be a notable political fact. During the last year or two, whenever there has been questions of the Chancellorship, politicians have cast their eyes toward the City (London Financial District) and wondered how it would be possible to tempt McKenna back from Threadneedle Street to the House of Commons. He began as soon as he entered financial circles to make a name for himself, and it had become regrettfully accepted that nothing would ever persuade him to give up banking for politics again.

Then the fact that he is to join a definitely conservative cabinet is quite unexpected. He was one of Mr. Asquith's Ministers and was Chancellor in the first Coalition, but was dropped by Lloyd George. It was presumed, however, that though he had turned his back on politics he still retained his liberal principles, and the only intimation that he had changed in his ideals was his appearance last October on the platform at a meeting in support of the Bonar Law Government. It was de-

Continued on Page Three.

## *$3,000,000 in Three Years for Larry Semon; Film Comedian's New Contract for Slapstick*

Larry Semon, one of the screen's slapstick comedians, lolled in an armchair in his suite in the Biltmore yesterday, being shaved, and when the barber gave him a little respite from the razor, admitted that he had just ended the formalities regarding the signing of a contract with the Truart Film Corporation of 1,543 Broadway under which he would receive in the next three years $3,000,000—$1,000,000 a year.

"The other parties concerned said that Semon had stated the fact correctly. The contract is for six pictures of feature length—about 5,000 feet—to be produced within the next two or three years, all of the comedies to cost not less than $250,000, which amount is to be put up by the Truart concern.

"It's the last contract I'm going to sign," said Semon himself to THE TIMES reporter, "and I made up my mind that they would have to show me the dough."

Semon told the barber to let the other half of his face wait until he had finished talking. He wore a pair of striped trousers and his undershirt, through which could be perceived large strips of adhesive tape, holding a couple of crackers broken the in place. His collarbone has also been damaged.

"Only a short time ago he set before a draughtsman's board for a newspaper office, earning exactly $35 a week. He quit this job himself, too, he said. "I met J. Stuart Blackton, who liked something I had written. He engaged me to go with the Vitagraph Company, hoping to make me a director. I was two years working in one way and another, and eventually started making two-reelers. The world loves to laugh. I made six or seven of these short comedies a year, and there's more money in comedies than there is in most features. It takes a lot of art to produce even a slapstick comedy. Do you know that?"

He passed on to his plans.

"I will engage as many stars and near stars as I need, because it is naturally easier to direct a good actor or actress. Then we will have plenty of laughs, thrills, stunts and heroes. When I begin shooting, the concern will put in two banks $250,000, which has nothing to do with my personal drawing account. Concerning the contract, I am to receive a drawing account of $2,000,000 in the next three years and a percentage of the profits on the productions that will bring my personal receipts up to $3,000,000."

He extended his hand and the valet, eyes ever alert, brought a cigarette, with an instantly lighted match. Semon puffed two or three times, signed, rubbed his sassy chin, and then added, as if he had been doing a little arithmetic: "I should think it may be a little more than $3,000,000!"

Besides his valet and barber, Semon also has with him on his trip a personal representative and a special publicity man. The Truart concern is affiliated with the Sidney Productions.

## BRITISH RAISE ISSUE ON RIGHT OF SHIPS TO CARRY LIQUOR

### Contest Jurisdiction of United States Over Stores of Foreign Vessels in Port.

### CALL IT REMAKING SEA LAW

### Court Decision Applies Volstead Act Against Fixed Principles, Geddes Tells Hughes.

### OBJECTIONS MAY BE MET

### Treasury Still Hopes to Exempt Liquor Rations Under Medicinal Clause—Other Nations to Protest.

WASHINGTON, May 25 (Associated Press).—Great Britain's position on the ships liquor question, as communicated to the State Department today by the British Embassy, is understood to be based on a contention that American port authorities have no jurisdiction in international law over liquor brought into American waters as a part of the regular supplies of foreign vessels.

The authority of American officials under this construction, extends only to portions of the cargo of foreign ships which are intended for importation into the United States, and in no way permits interference with either the physical mechanism, rations or stores of such vessels when they put into American ports.

While this principle apparently conflicts with that recently laid down by the Supreme Court, indications are increasing that the Treasury Department has found a way to reconcile the two by permitting ships under foreign registry to list the wine rations of their crews as a part of the medicinal stores allowable under the law.

In the new regulations now being drafted, Treasury officials are said to have taken due cognizance of the fact that the opinion of the Supreme Court made the opinion of the medicinal liquor clause. Some officials are known to have suggested that it would be best to prevent liquor under consideration if they are placed under the charge of the ship's doctor when a vessel comes inside the three-mile limit.

It was the original intention of the British Government to await issuance of the new regulations before making representations on the subject. That also has been the position of the other maritime powers. The action taken today, however, apparently was for the purpose of making known that there is a fundamental objection to application of the Prohibition law to foreign shipping.

The immediate effect is to initiate formal negotiations for the first time since the court handed down its decision.

**Suggest Exemption by Treaty.**

Suggestions have come from some quarters that special treaties might be made exempting foreign ships from the operation of the Volstead law while in American waters. Something of that kind was hinted at by the Dutch Foreign Minister, Van Karnebeek, in a statement in his Parliament yesterday.

But it is believed to be improbable that the British Government would be willing to adopt such a course, since it might be regarded as an admission of the legality of the American claim to jurisdiction.

The British communication submitted today to Secretary Hughes bears the signature of Sir Auckland Geddes, the British Ambassador. It is characterized as in no sense a protest, but rather as an appeal to the sense of justice of the American Government, making the point that application of the Volstead law to foreign shipping constitutes a radical departure from all well-established principles of maritime intercourse and so involves the making of new international law.

**Parallel Protests From Abroad.**

It is understood that the British communication is probably the forerunner of similar representations from the Chancelleries of other foreign powers. It is believed here that there has been a general exchange of views between the various European foreign offices, and while there is no prospect of anything like an identic note, it is believed probable that the attack will be upon parallel lines, the underlying purpose being to induce the United States Government to confer with others before insisting what is regarded abroad as a new principle of international law.

Although no advices have been received by the Spanish Embassy concerning the decision of the Royal Spanish Steamship Line to eliminate its direct service from Spain to New York, it is fully expected that the Embassy will be among those who in due course will submit representations to the State Department. Spain is one of the countries whose municipal law requires that liquor be served as part of the rations to ships' crews.

Abandonment of the Royal Spanish Steamship service to New York is not expected here to affect materially traffic between the two countries, as that of other countries in the Atlantic service took it Spanish ports and adopted of the Spanish company's sailings only on a monthly basis.

**Dutch Seek Joint Protest.**

Copyright, 1923, by The New York Times Company.
Special Cable to THE NEW YORK TIMES.

THE HAGUE, May 25.—Foreign Minister Van Karnebeek was yesterday asked in Parliament whether there would not be exceptional measures regarding the application of the United States Prohibition law on foreign ships in American territorial waters.

Van Karnebeek replied that the Foreign Minister at Washington had already received instructions to make representations to the American Government.

WHEN YOU [illegible] BY WRITING Think of Wh[illegible]

in the friendliest manner, pointing out the great inconvenience involved. The Minister, however, said he could give no hope as to the possibility of arranging the difficulties and of the damaging effects of the law by separate agreement.

He stated that the Dutch Ministers in different countries were instructed to acquaint themselves with the standpoint of the various Governments on this question with a view to making a joint protest.

The Minister was asked whether the American prohibition law had not made exceptions for Netherlands ships which, according to the Dutch law, had a right to carry alcoholic drinks for passengers and leave for compounds outside American territorial waters.

## SAYS LEWIS HEARD CONVICTS SECRETLY

### Keeper of New Jersey State Prison Attacks Commissioner at Inquiry.

*Special to The New York Times.*

TRENTON, May 25.—When the inquiry into conditions at the New Jersey State Prison here was resumed today by the Special Joint Committee representing the State Department of Institutions and Agencies and the Board of Prison Managers, Principal Keeper Joseph S. Hoff made public a letter he had addressed to the board denouncing the tactics of Commissioner Burdette G. Lewis of the Institutions Department.

Mr. Hoff accuses Commissioner Lewis of having violated "the confidence of his official status," and declares "his action has been subversive to the good order and discipline of the prison."

Hoff charges that the Commissioner, "in defiance of the order of the State Board of Control of Institutions, and without the knowledge of said board, took testimony of convicts secretly and then placed the information at the disposal of at least one New York City newspaper."

William A. Barkalow of Freehold, Acting Chairman of the Prison Managers, protested when the inquiry was resumed against the manner in which the investigation was proceeding. Mr. Barkalow said he believed the inquiry had been sanctioned on the basis of charges against James M. Kersey and Joseph McChesney, prison officials who were suspended for thirty days for alleged brutality and other offenses. Instead of inquiring specifically into their cases, Mr. Barkalow said the committee has been "rambling along investigating the whole institution."

President Earle and Commissioner Lewis protested against the Hoff denunciation, asserting it had been prepared to divert attention from conditions at the prison. Lewis branded the letter as a falsehood, saying "nobody knows it better than the man who prepared it for Hoff to sign."

## HARVEY QUITS CAPITAL, PERHAPS FOR PEACHAM

### Ambassador Fails to Announce His Destination on Leaving the White House.

WASHINGTON, May 25.—George Harvey, American Ambassador to Great Britain, left Washington today after ten days spent as the guest of President and Mrs. Harding at the White House.

The Ambassador did not announce his destination, but it was reported that he intended to go to Peacham, Vt., his native town.

## HUGH McCALMONT DIES FROM FALL OVER CLIFF

### Noted Irish Yachtsman Drops 160 Feet and Receives Fatal Injuries.

DUBLIN, May 25 (Associated Press).—Hugh McCalmont, noted yachtsman, is dead from injuries he suffered when he fell from a cliff near his home at Ballycastle, County Antrim.

He was making a path on the edge of the cliff when he slipped and fell 160 feet. He was so badly injured that it was impossible to move him and he succumbed in a temporary shelter which was erected at the bottom of the cliff.

McCalmont represented Sir Thomas Lipton on the American yacht Columbia in the America's Cup race several years ago.

He was a cousin of Major Gen. Sir Hugh McCalmont, who served in South African and Egyptian expeditions and at one time was member of Parliament for North Antrim.

## BAPTISTS DEMAND OFFICIAL DRY OATH

### Adopt Resolution Demanding a Pledge From All Elected to Federal Service.

### STRATON CASE UP AGAIN

### Fundamentalists Insist on Exclusion of Those Who Have "Left the Faith."

*Special to The New York Times.*

ATLANTIC CITY, N. J., May 25.—Representative William B. Upshaw, of Georgia, today called upon the Northern Baptist Convention, representing 11,000 churches in thirty-two states, to stand by prohibition in the next campaign.

The annual conference, attended by more than 3,000 delegates endorsed with applause lasting several minutes the declaration by the Georgian that "obedience to law will be the issue next time, and not the tariff or the ship subsidy."

The convention adopted a resolution offered by Representative Upshaw to "demand that all United States officials, taking office in the future, shall be required to pledge themselves to uphold the Constitution of the United States not excluding the amendment which declares that we are a bone dry nation."

"We Democrats will see to it that no man is nominated for the Presidential chair who hopes to roll to the White House on a beer keg or a wine barrel," Mr. Upshaw declared.

Referring to the passage of the Mullan-Gage law repealer, Congressman Upshaw declared "the sad secession of New York from the Union."

#### Officers To Be Elected.

While the actual election of officers does not take place until tomorrow, the report of the Nominating Committee gives no opponents to the list of names for the various offices, and the next President will be Corwin S. Shank, a Seattle lawyer.

Other officers are Carl E. Milliken, Augusta, Me., First Vice President; William C. Coleman, Wichita, Kan., Second Vice President; the Rev. William C. Bitting, St. Louis, Mo., Corresponding Secretary; the Rev. Maurice A. Levy, Pittsburgh, Recording Secretary; the Rev. Charles A. Walker, Dover, Del., Statistical Secretary, and Frank L. Miner, Des Moines, Iowa, Treasurer.

Following are the members of the Executive Committee for three years: D. H. Anderson, Spokane, Wash.; J. W. Baker, Pawtucket, R. I.; D. Y. Booker, Worland, Wyo.; Rev. D. J. Evans, Kansas City, Mo.; Rev. C. A. Fulton, Colorado Springs, Col.; Mrs. C. H. Johnston, Langdon, N. D.; A. B. Newell, Grand Island, Neb.; Mrs. J. D. Rough, Norwich, Conn.; Rev. John Snape, Oakland, Cal.; Ambrose Swasey, Cleveland, Ohio.

F. T. Field of Boston, Mass., was nominated President of the American Baptist Foreign Mission Society; Mrs. W. A. Montgomery of Rochester, President of the Woman's American Baptist Foreign Missionary Society; F. W. Freeman of Denver, President American Baptist Home Mission Society; Mrs. G. W. Coleman of Boston, President Woman's American Baptist Home Mission Society; the Rev. W. H. Geistweit of Dayton, Ohio, President American Baptist Publication Society.

#### Fundamentalists Issue Demand.

A second disturbance in the ranks of the fundamentalists and liberalists was brought about this morning, when a statement issued by the National Baptist Fundamentalists Committee charged that the convention was being operated by "steam roller" methods and advised those who "have departed from the fundamental Christian faith" leave the Baptists in peace and align themselves with the Unitarians or the Universalists, "whom they have already joined in heart."

This statement, which was not officially placed before the convention, was issued by the fundamentalists over the name of the Rev. Dr. John Marvin Dean of Pasadena, Cal., Vice Chairman of the Committee of 120 leading Baptist ministers, laymen and women composing the fundamentalists' executive group. It dealt with the clash between the two factions on Wednesday, when the Rev. John Roach Straton, pastor of Calvary Church, New York, attempted to have the convention bar Dr. W. H. P. Faunce, President of the Brown University, from addressing the convention. Dr. Straton was ordered to his seat by the presiding officer and Dr. Faunce then addressed the convention.

Wednesday evening Dr. Straton left the convention because of the illness of his daughter. It was announced today that Dr. Straton's daughter died this morning in Atlanta. The delegates adopted resolutions of condolence, which were sent to Dr. Straton.

In his statement attacking the modernists, Dr. Dean declared:

"The methods being pursued by the machine at this convention are the same that were followed by the machine which nominated Taft in 1912."

The committee, according to Dr. Dean, felt that while Dr. Straton had acted without the sanction of the committee, he was well within his rights as a delegate to protest against any item on the program. Continuing, the statement says:

"This right must be sacredly observed. The convention should not have permitted him to be jeered or hissed, and all delegates thus behaving should have been rebuked by the chair and, if necessary, removed from the convention.

"The Fundamentalists' National Committee emphatically protest against the use of men on the program who have openly spread abroad from the Christian faith. Dr. Faunce has been particularly guilty in that he has broadcast his views through the secular magazines, in particular speaking against the doctrine of the Virgin birth of Christ as a necessary article of Christian faith.

"The Fundamentalists' movement in the Northern Baptist Convention is improving its organization and intends to continue the fight for intellectual honesty and loyalty to the Bible until the Baptists of the Northern Baptist Convention have won as decided a victory as the Presbyterians have just won at the General Assembly in Indianapolis.

"So long as men, such as Henry Vedder of Crozer Theological Seminary, Henry Crozer of Crozer Theological Seminary and E. D. Burton of the University of Chicago, are protected in their denials of Christian Doctrine, and persist in holding their positions in the Baptist organization, the battle must go on. We call upon these men and others of the same type to leave us in peace and unite themselves with the Unitarians or the Universalists, which they have already joined in heart."

The fundamentalists claimed that the Board of Education of the convention be elected by the convention and not appointed by the Executive Committee. They also demand that the majority of the Board of the convention be delegates from local churches, instead of ex-officio delegates appointed by committee boards. In other words, the fundamentalists are fighting to unseat the power of the Baptist "steam roller."

Surprising was the short discussion on the adoption of the report of the Committee on Future Denominational Program, the Fundamentalists supported it wholeheartedly and Dr. H. C. Mabie of Plymouth Temple, Boston, President of the fundamentalists' organization, presented the lone amendment asking that the chief executive officer of the Board of Missionary Cooperation be elected by the convention instead of appointed by the Board. The suggestion was referred back to the committee for further action tomorrow.

Dr. Mabie in offering the amendment expressed the hope that from now on the business of the convention would be marked by complete harmony of both factions.

Hopes for a creed in the Baptist Church are still held by fundamentalists, it was learned tonight. The West Virginia delegation expects to present a special statement against the evils of Militarism in Japan in Spring, according to Mrs. William A. Montgomery, President of the Woman's American Baptist Missionary Society.

Seventeen thousand baptisms by the foreign mission stations in the last year, the largest number in the history of the society, were reported by Professor Frederick Ira Anderson, Chairman of the Board of Managers of the Foreign Mission Society.

## ONE HURT, 100 SCARED IN SUBWAY CAR FIRE

### Passengers on Lexington Avenue Line Choked by Smoke—Man Faints in Rush to Platform.

A fire in the motor box of one of the cars of a northbound Interborough subway train on the Lexington Avenue line late last night sent one passenger to a hospital and badly frightened a hundred others.

The train of four cars, in charge of Conductor John Kahn, had left the 129th Street station when what is believed to have been a short circuit occurred beneath the third car. Starting with "an explosion," as one passenger described it, insulation and woodwork began to burn. The third and fourth cars filled with smoke. Conductor Kahn ran forward and told the motorman, who put on all speed and rushed the train to the station at 138th Street and Third Avenue, not wishing to stop under the Harlem River.

He brought the train to a jolting stop. The others were already speed and the passengers, choking with smoke, crowded to the platform. In the 5am William Paris of 1,235 St. Lawrence Avenue, was caught against an iron post and fainted. An ambulance surgeon said that he was suffering from heart trouble and he was taken to Lincoln Hospital.

Meanwhile firemen had arrived and extinguished the fire. Traffic was stopped for twenty minutes.

## INVITES GOVERNORS TO LIQUOR HEARING

### Cuvillier Also Urges Attendance at Albany by Congressmen of Many States.

### IS CONFIDENT OF REPEAL

### Smith Comes Here and Is Expected to Confer With Murphy and Other Leaders.

*Special to The New York Times.*

ALBANY, May 25.—Assemblyman Cuvillier, sponsor for the bill repealing the state prohibition enforcement act which is now before Governor Smith, announced today that he had sent 100 messages to Governors, United States Senators and representatives from other states, inviting them to attend the public hearing on his bill before the Governor next Thursday.

Mr. Cuvillier thought many of these, if they did not attend, would send messages stating their views with regard to the repeal of the Mullan-Gage law either to the Governor or to himself, to be read at the hearing.

"I feel confident that Governor Smith will approve my bill," said Mr. Cuvillier. "If he fails to do so, repeal of the State enforcement act is certain to become the dominant issue in the Assembly campaigns this Fall and one must be blind not to perceive with what dire result to the Democratic Party.

"Should the Governor fail to sign the bill, I shall come back to the Assembly next year and carry my fight through to a successful issue.

"The statement in today's issue of the Times that the remedying repeal substitute has been found defective and useless is a misstatement of fact," said Mr. Cuvillier. "As a legislator of years and experience and a lawyer, I drew the Mullan-Gage prohibition repeal and also the Search and Seizure act. The entire Mullan-Gage act is repealed except that I left in the bill that section known as an amendment to the Civil Rights law to protect the public against the selling and the giving away of poisonous liquor.

"As to the Search and Seizure act, it does what it says. Any peace officer who shall search the person, premises or property of a person without a warrant or probable cause, is guilty of a misdemeanor and on conviction shall be removed from office. This applies to search of person in home or business, on the street, in an automobile or traveling anywhere. This adds a new section to the code of criminal procedure and repeals the present general act of search and seizure, and under the general construction statute the latest act repeals former act.

"In the event that the Governor did approve the repeal of the Mullan-Gage law, it would be his duty also to sign the Search and Seizure bill, because if he did not the peace officers would be intoxicating liquor whenever found without a search warrant and turn over to the Federal authorities the person and intoxicating liquor so found. On the other hand, if the Search and Seizure bill is signed peace officers will be powerless to search and seize without a warrant and it will be up to the Federal authorities."

It was stated today by friends of Assemblyman Cuvillier that if the bill was approved by the Governor the Assembly man would return to the Legislature as an aid and would seek a nomination for the House of Representatives, so as to enable him to repeat in Congress the fight he made in the Legislature for liberalization of the Volstead act. A Representative to fill the vacancy due to Bourke Cockran's death is to be elected this Fall.

Governor Smith started for New York City this evening from his home in the Capitol late today to resume consideration of the thirty-day bills. It is the belief here that while in New York the Governor will confer with Tammany Leader Murphy and other prominent organization heads as to a situation which is causing not only the Governor but his party in this State, and for that matter throughout the country, a great deal of anxiety.

It was learned here that the Governor, who, prior to taking office, expressed himself as in favor of a State-wide referendum on the liquor question as the only means of eliminating it as a political issue, had been compelled to abandon that plan within a month after he had been inaugurated. During January, it was said tonight, overtures had actually been made to responsible leaders in the "wet" and "dry" camps with a view to framing some interrogatory which would give a reliable index of the sentiment among voters throughout the State on prohibition.

Governor Smith was not surprised when the proposal was turned down flatly by the "drys," for their attitude had been foreshadowed by William H. Anderson of the Anti-Saloon League. But he was amazed when the "wets," and especially Tammany Hall, frowned on the proposal after their boast that this was a "wet" State. This, it was learned today, led to the definite abandonment of the referendum idea.

## WEEKS DECLARES ARMY TOO SMALL

### Secretary Holds It Should Be Brought Back Promptly to 150,000 Men.

SAN FRANCISCO, May 25.—The standing army of the United States stands forty-sixth on the list of active armies of the world and is "too small to accomplish what is intended for it to do," Secretary Weeks said tonight in an address at a dinner given by the Association of the Army of the United States. Other speakers were Senators Warren of Wyoming and Shortridge of California, Representative Kahn of California, and Major General Charles G. Morton, commanding the Ninth Corps Area, Army Area.

"The present standing army should be brought back at the earliest possible date to the minimum of 150,000 enlisted men and 13,000 officers," Secretary Weeks said.

"The extremists who are hoping to promote peace by urgent methods are being led into many inaccurate statements in their endeavors to prove a faulty case. It has been generally repeated, owing to the activity of some of our so-called peace societies, that our Government is spending 85 per cent. of its budget for military purposes and that we are preparing for a mighty war. The truth of the matter is that we are now spending proportionately less for national defense than in 1910, when we were admittedly unprepared for the war that was coming upon us.

"That we are spending 85 per cent. of our budget is utterly false. The official report shows that but 11.5 per cent. is spent for national defense. We are actually spending much less to maintain a modest fence at the top of the present hill than we are for maintaining hospitals and operating the ambulance at the bottom of the last hill.

"An analysis of the governmental expenditures in thirteen of our largest cities shows that approximately 84 cents of every dollar of taxes is spent for the upkeep of our army and about six cents for army and navy together.

"In other words, if the so-called peace lovers succeeded in their efforts to abolish completely our military forces, the result would be merely to reduce the dollar of taxation to about 90 cents. Such a bargain sale reduction is certainly not important enough to warrant a departure from the teachings of the respected leaders of the past and from the obvious dictates of the wisdom of the present. The true spirit of economy relative to war is to eliminate or decrease the cost of war by paying the insurance rates of protection against such a calamity.

"We have the best military policy in our history. The National Defense act of 1920 is effective, economical and essentially American. There need be no fears of its extensive cost. The total budgets for national defense are less than the budgets for many of the minor luxuries of life. We spend more for chewing gum and candy than we do for the army and navy together. Less for national defense than for jewelry, perfume and adornment. Our police forces cost more than our national defense."

## C. I. HUDSON, BROKER, LEFT $1,414,210

### Four Sons Are to Receive Bulk of the Estate, Which Has Just Been Appraised.

The fortune of Charles I. Hudson, founder of the brokerage firm of Charles I. Hudson & Co., who died on Nov. 18, 1921, is appraised at $1,414,210, according to the report filed yesterday in the office of the State Tax Appraiser. Of this amount $78,434 is to be deducted for administration, $48,652 for debts and $42,846 for commission.

Four sons, Percy K., Hendrick Hans Kierstede, and Charles Dean Hudson, inherit the bulk of the residuary estate. Percy K. Hudson receives the income for life from $146,233, with the remainder to his children. The other three sons receive a similar amount, and in addition receive outright one-sixth of the residuary estate amounting to $156,930.

Mr. Hudson had no real estate in the State of New York, his holdings, consisting of a 364-acre farm up-State, having been held in common with his wife. He left $129,233 in cash, of which $112,205 was deposited with his firm. His interest in the firm's business was appraised at $297,934. His held securities valued at $417,200, a seat in the New York Stock Exchange valued at $90,000, and a seat in the Philadelphia Stock Exchange valued at $3,000. On the day of his death he also held 100,000 bushels of December wheat, which was appraised at $82,875.

In addition to the bequests made to his sons, Suzanne M. de Charette gets a life estate in $25,000. Two daughters-in-law are also remembered. Mrs. Bessie K. Hudson gets $5,815 and Mrs. Eleanor W. B. Hudson $3,763. Bequests to the grandchildren are: Sara Hudson, $425; Nina Hudson, $355; Lee Hudson, $340; H. K. V. Hudson Jr., $355; C. A. Hudson Jr., $1,310.

## GARY SAYS INDUSTRY WORKS TO CAPACITY

### Declares Outlook for General Business Is Good, With Big Demands for Steel.

### ASSAILS LABOR'S ATTITUDE

### Pessimists Cannot Stop Progress, He Tells 2,000 Members of American Institute.

The immediate outlook both in general business and in the steel industry is good, Elbert H. Gary, President of the American Iron and Steel Institute, told 2,000 of its members at the annual meeting at the Hotel Commodore yesterday.

Judge Gary asserted that the furnaces and mills of the iron and steel manufacturers were operating nearly to full capacity, and that there was nothing in sight to indicate any substantial diminution for six months at least. He scored those who have tried to create an impression that there will be a business recession, and criticized certain labor unions for inordinate wage demands and strikes or threatened strikes.

Judge Gary, who returned recently from a Mediterranean trip, spoke hopefully of conditions in that region, and found an encouraging sign in the willingness of the people there to work.

"In view of our fortunate conditions, are we doing our part?" he asked.

"At present the furnaces and mills of iron and steel manufacturers are operating nearly to full capacity, limited and modified only by a lack of sufficient working forces," Judge Gary said. "The producers find it difficult to satisfy the peremptory demands of consumers; this has been the situation for months past. Stocks of finished materials in our warehouses and at the mills are very low. The unfilled orders on the books of steel manufacturers are not less than fifteen or sixteen million tons, and the new bookings and shipments of finished materials per day for the whole industry are eighty or ninety thousand tons.

#### Sees No Change in Demand.

"In short, there is nothing in sight to indicate that there will be a substantial diminution of the demand for finished steel in this country during the next six months, to say the least.

"There has of late apparently been a deliberate and persistent attempt to create an impression that there will be in the near future a substantial recession in business activities. Business men generally understand this. The propaganda is inspired by a few short-sighted persons who, if they succeed, understand that if they could succeed in wrecking the business structure they would themselves be buried in the ruins.

"However, the postponements in some lines of business operations have not wholly resulted from deliberate and unworthy propaganda. In the building lines particularly, where work has not already been commenced, projected operations more or less have been postponed by reason of the combination of high-tide prices charged by certain trades for wage rates, and also by the numerous strikes or threatened strikes for still higher wage rates. One need only read the reports published in the daily press to be convinced of these facts.

"As often stated publicly, 55 per cent. or more of the cost of producing steel from the raw products to the finished material, is paid to the workmen. When, in order to secure sufficient women in building, contractors are compelled to pay the carpenters, painters, bricklayers, plasterers, plumbers and others in kindred lines, $10 and upward per day of eight hours, and this to workmen who are demanding the right to work within restricted limits of the work done, it is not surprising if the building of costly structures is being postponed until more favorable conditions shall obtain.

#### Consumer Has to Pay.

"The wonder is that there has been so much building during the last eighteen months. If one will take the pains to go through the cities and outlying territory one will at present see thousands of buildings in process of construction.

"It is a matter of course, the public will soon discover, if it is not already generally understood, that extortionate prices for materials or labor must eventually be paid by the consumer. Every unreasonable or unfair burden in business operations must eventually fall upon the user, and the law of supply and demand will sooner or later bring about exposure and remedial action which will secure fair and proper adjustments.

"In this connection, it is proper, though not necessary, to suggest that the steel manufacturers, in their own interest, must not permit prices for their commodities to go above a point which is fair and reasonable. We were for months selling our products at prices that were too low for a fair return on our investments; but at present it would seem that selling prices are about right. To the extent we believe this statement is justified we should, if possible, prevent them from going higher, notwithstanding the demand is large and urgent.

"Building operations, though important, are a small percentage of our business. Even though these should be more near contracts for structural steel during the next six months, apparently the steel business taken as a whole would be satisfactory.

"When one considers the wealth, resources, increasing production and purchasing necessities of this country, the present outlook is good. And, this is said in the face of very heavy burdens of taxation, unnecessary and unreasonable political and social agitations precipitated by those who have nothing financial at stake, the unfortunate troubles pending in foreign countries, and the bugbear of politics.

#### Pessimists Can't Stop Progress.

It must be admitted that if one reads the Congressional Record while Congress is in session, and visits the rooms of the Congressional committees, where may be found organized minority groups urging propositions that have no merit, many of them with destructive tendencies, there is some ground for discouragement. But if one will turn about face and leave these circles of despondency and go out upon the farms, and in the manufactories, and along the transportation arteries, and into the active mines, one is compelled to conclude that the constructive forces of the United States are so great as compared with the small standing army of pessimists cannot for long or to any great extent interrupt the onward march of business activity."

Discussing the occupation of the Ruhr, Judge Gary said the losses to both sides must be enormous, and expressed hope of a settlement. Recent statements made by important citizens of Germany, Belgium and France, respectively, indicate that the peoples of all these countries would like to see an early and satisfactory disposition of their international differences, he said. "What action could be taken, or when, or in what manner, or by whom, is a problem not easy of solution. However, if each of the nations should in due form submit every question involved to a disinterested and impartial foreign nation to be mutually selected, agreeing to abide by the decision, the whole matter could be disposed of with justice to all and injustice to none; and if, for instance, the submission should be made to such a man as Secretary of State, ex-Justice Hughes, and all the pertinent facts furnished, there would be a prompt and early decision, fair, intelligent and just; and it would surely command the respect of all nations, including France, Germany and Belgium. If, urged he ought to be willing to serve, notwithstanding the heavy burdens he is carrying."

Praising the Bible as the "Book of Books," but disclaiming any desire to preach a sermon, Mr. Gary expressed the view that the early hope of permanent world peace was through religion. "There is only one way of fairly and finally settling any controversy or question," he said, "and that is in consonance with the principles of the Christian religion.

"Whenever a nation or an individual reaches the point where, as a result of war or shipwreck or otherwise, immediate destruction is inevitable, assent to the idea expressed is natural and well-nigh universal. There are multitudes of people who believe that the fundamental and controlling doctrine of the nation's law should be in accordance with the principles of the Holy Bible, and that every lawmaker and administrator should be compelled to adopt and practice its undeniable principles."

In telling of his Mediterranean trip, Judge Gary said that the residents of the countries visited were tired of war and hoped for permanent peace. The masses of the people believe that they have been exploited by a few in power, he said, "and that they and their helpless children unnecessarily have been made to hunger and starve and suffer and die.

"Another thing particularly noticeable at present in all southern countries is the disposition of the working classes concerning industry, frugality, economy and saving. It reminded me of the ant whose hill has been destroyed or the bee whose hive has been emptied, or the bird whose nest has been tattered.

"Certainly the great majority of the people in Italy, Turkey, Greece, Palestine and Egypt, are acting as though they intend to do everything practicable to bring about a return to reasonable prosperity and comfort, and this disposition will result in great benefit to them and to their countries and to the world. In view of our fortunate conditions, are we doing our part?"

#### Predicts Prosperity in Turkey.

Judge Gary predicted a prosperous future for Turkey. "Turkey is a great country," he said. "Its citizens are very intelligent and well speaking. Treated right they will be a power for good in maintaining a proper world equilibrium. The time has gone by for thinking their country should be destroyed or their properties exploited for the selfish benefit of other nations or individuals. That there should be reforms there goes without saying, but that is beside the question now under discussion.

"Greece would seem to be on the road to recovered progress and prosperity. It may be and probably will be slow, but the sun of hope is shining in that country of brilliant sunshine.

"The present King is an intelligent, thoughtful, educated soldier, and will be progressive and statesmanlike. He is exceedingly anxious to see his country prosper. He speaks of the United States with great respect and with feelings of gratitude for its generous sympathy and relief contribution during times of stress and suffering. He did not ask or desire to be King, but he will exert every effort in behalf of his people."

Referring to King Fuad of Egypt, who received him during his trip, Judge Gary said the Egyptian ruler was a vigorous man, well educated, public minded, popular, well-intentioned and seemingly giving a good administration.

"It is a close student of the opportunities and responsibilities of his country and very desirous of cultivating a feeling of friendship with other nations, including the United States," he said. "He would like to have the business relations with us increased to the highest extent of practicability and to that end will lend his influence."

Judge Gary said that the principal industry of Egypt was cotton raising and that the farmers were hampered by banking facilities which usually forced them to borrow and sell at too low a price. He said the enterprise of foreign capital might supply a remedy. Referring to recent archaeological discoveries, Judge Gary said that no one knew how many undiscovered tombs were in Egypt, and that their undiscovered contents, if fully exposed, would startle the world.

Expressing admiration for Premier Mussolini of Italy, Judge Gary said that nation was making a substantial economic recovery. He said that the Italian Premier's present opinion was in favor of the private ownership, management and financing of public utilities and that he stood for stability, progress and prosperity. Mussolini is a man with a good-looking, pleasant, confident and determined countenance, and he seemed well, strong and fully if he maintains his health, strength and equilibrium.

Judge Gary referred to his visits to Corfu, Gibraltar, Madeira, Lisbon, Jerusalem and other points on his itinerary, and said:

"The American traveler who visits foreign countries is impressed with the striking changes that have occurred concerning the rule of monarchs. Some of these I have predicted as far before the commencement of the World War. Formerly Kings were all independently potential. Now they have little to say when disagreements appear, however much beloved the monarch may be. Perhaps this is best, though there is always danger of carrying the distribution of governmental or State control too far for the welfare of entire populations. If every one was a true product of the highest moral principles, there would be no danger in the political horizon."

Judge Gary complimented the officers of the American diplomatic and consular service and said it was a fact that the reports that the American representatives abroad were not paid salaries and provided with funds to place them on a parity with representatives of other countries.

## STEEL MEN AT DINNER.

### Italian Ambassador, Gary and Schwab Among the Speakers.

Members of the American Iron and Steel Institute held their annual dinner last night at the Hotel Commodore. Judge Elbert H. Gary presided, and the speakers were Prince Gelasio Caetani, the Italian Ambassador; William U. Follansbee and Charles M. Schwab. Prince Caetani reviewed Italy's part in the war, the Fascisti program and the attempt now being made to balance Italy's budget.

Those at the guest table were Samuel Mather, John A. Topping, E. C. Grace, Clarence M. Woolley, James A. Burden, James A. Campbell, E. A. S. Clarke, William H. Crocker, Lee Higginson, W. H. Donner, James A. Farrell, Waldemar Dyrssen, W. J. Filbert, William A. Fuller, Alexander Glass, Robert Gregg, Willis L. King, Willis F. McCook, Henry T. Morris and William A. Roberts.

BRIARCLIFF LODGE
(In the heart of the Westchester Hills)
A limited number of rooms which are in reservation for later occupancy are available.
MEMORIAL DAY
May 30
and week ends until June
Tariff (meals inclusive) $12.50 daily and upwards per person.
Chauncey Depew Stein
Proprietor
Telephone Briarcliff 149
Briarcliff Lodge
BRIARCLIFF MANOR
Westchester County, New York
15 Minutes from 5th Avenue

## STEEL MEN REFUSE TO CUT 12-HOUR DAY

Continued from Page 1, Column 2.

Topping, Chairman of the Republic Iron and Steel Company.

The report, which was adopted unanimously on motion of Willis McCook, President of the Pittsburgh Steel Company, seconded by Mr. Schwab, follows:

"Although the committee appointed by the President of the American Iron and Steel Institute to consider the twelve-hour workday in the steel industry and report conclusions and recommendations has made a very careful and painstaking study of the facts and figures developed, it is not yet ready to make what it would designate a final report.

"Apparently the underlying reason for the agitation which resulted in the appointment of this committee was based on a sentiment (not created or endorsed by the workmen themselves) that the twelve-hour day was an unreasonable hardship upon the employes who were connected with it; that it was physically injurious to a large percentage of the employes and that it interfered with family associations essential to the welfare of the children; that for these reasons it was, in a sense, opposed to the public interest.

#### Part of Work Is Continuous.

"Whatever will be said against the twelve-hour day in the steel industry, investigation has convinced this committee that the same has not of itself been an injury to the employes, physically, mentally or morally. Whether or not, in the large majority of cases, twelve-hour men devote less time to their families than the employes working less hours is perhaps questionable.

"A part of the manufacturing of iron and steel is necessarily continuous. Therefore, practically, there must be two shifts of twelve hours or three shifts of eight hours. The workmen, as a rule, prefer the longer hours because it permits larger compensation per day.

"It is asserted with confidence that there is less physical work as a total per day, and less fatigue from the work of the twelve-hour day in the steel industry, than pertains to the large majority of the eight-hour men. This is because in the former case there are more rest periods during the twelve hours of duty.

"In the opinion of the members of the committee there is no concern of importance connected with the iron and steel industry in the United States that would urge or willingly permit employes to exert themselves to a point where they would be injured physically, mentally or morally. Desire and effort to improve the conditions and promote the welfare of employes in the iron and steel industry of this country has been a cardinal principle with the employers for many years last past. We think this will not be contradicted by fair-minded, unprejudiced, well-informed persons.

"But in the consideration of this subject there are many questions of high importance, not involving moral or social features. They are economic; they affect the pecuniary interests of the great public, which includes, but is not confined to, employers and employes. At the present time the United States and all other nations are especially interested in large production, whether it is on the farms, in the mines or in the manufactories. The largest reasonable production is necessary to bring about a restoration to stability, progress and prosperity, and large production at low cost, for sale at fair prices, the entire world is more dependent upon at the present time than ever before.

"Our investigation shows that if the twelve-hour day in the iron and steel industry should be abandoned at present it would increase the cost of production on the average about 15 per cent.; and there would be needed at least 60,000 additional employes. If labor were sufficiently plentiful to permit the change it would be necessary to add to the selling prices certainly as much as the increase in cost.

#### Not Enough Men for Change.

"But it would be impossible, under the existing conditions, to obtain a sufficient number of men to operate the plants on a three-shift basis up to a capacity which would supply the present necessities of the purchasing public. There are not now, under a two-shift practice at the furnaces, enough men to meet the demand for iron and steel.

"To a material extent the question of amount paid to employes, which is a very large proportion of the cost of production, and which must necessarily determine the selling prices, is one between the employes and the purchasing public. Investors stand between these two, and it is their responsibility, and their effort is decided fairly by both interests.

"The responsibility for the number of employes is partly with the American Congress because affected by immigration. There should not be permitted too much immigration, and certainly there should be none of dangerous or injurious quality; but there ought to be enough to keep our production of foodstuffs, of metals and of manufactures up to the necessities of the consuming public, and sufficient to meet the demands of the national welfare, which embraces the export trade.

"Therefore, understanding present conditions, in view of the best interests of both employes and employers and of the general public, the members of the committee cannot at this time report in favor of the total abolition of the twelve-hour day.

"There was a consistent, persistent and successful effort during the time labor was more plentiful to reduce the number of men employed twelve hours per day. Although the percentages fluctuated, depending upon circumstances, the percentage was gradually reduced, as stated publicly. If labor should become sufficient to permit it, the members of this committee would favor entirely abolishing the twelve-hour day, provided the purchasing public would be satisfied with selling prices that justified it, and provided further that the employes would consent and that industry generally, including the farmers, would approve.

"The papers read at the meeting were technical in their nature. A list of the subjects and speakers follows:

"Laying of High-Powered Submarine Cable in San Francisco Bay," by C. E. Reed of the American Steel and Wire Company; "The Value of Chemistry in the Iron and Steel Industry," by W. A. Forbes of the United States Steel Corporation; "A Motor-Driven Rolling Mill," by H. B. Davis of the Inland Steel Company; "The Standardization of Steel Mill Practice Through Time Study," by Robert Gregg of the Atlantic Steel Company; "Waste in the Steel Industry," by H. D. Morris of the Bethlehem Steel Corporation; "The Disintegration of Fire-Brick Linings in Blast Furnaces," by C. E. Nesbitt and M. L. Bell of the Carnegie Steel Company.

## GARY'S LABOR STAND BLOW TO HARDING

### Gompers Declares Mills Use Workers Without 'a Thought of the Souls of Men.'

*Special to The New York Times.*

WASHINGTON, May 25.—President Harding is disappointed over the refusal of Judge Gary, as head of the United States Steel Corporation, to abolish the twelve-hour day for workers in the corporation's employ. This was frankly stated at the White House this afternoon. An official there, who spoke with the knowledge and authority of the President, said:

"The President doesn't believe in this twelve-hour day. He had a strong hope that there would be a curtailment of it or its abolishment. But the President has not seen the statement of Judge Gary before the American Iron and Steel Institute and cannot comment in any detail with respect to it."

Samuel Gompers, President of the American Federation of Labor, showed no reticence in expressing his views. He responded with a statement in which he criticized the attitude of Judge Gary and accused the steel industry of "trifling its employes in the interest of prices and profits without 'a thought of the souls of men.'"

Mr. Gompers also took issue with the contention of Judge Gary that there was not sufficient labor to supply three shifts of workers a day. In this connection he contradicted the impression that there is no lack of employment in the country. Instances were given to show that there is a great demand for employment.

"According to the report submitted by Mr. Gary to the American Iron and Steel Institute," said Mr. Gompers, "he bases his refusal to abolish the twelve-hour day on three propositions.

"1. That the agitation for reduced hours does not come from the workers themselves.

"2. That it would increase prices 15 per cent.

"3. That there is not sufficient labor to supply three shifts a day.

"As for the first proposition, it is most surprising that Mr. Gary's memory is so short. It has not been so long ago that in the neighborhood of 300,000 employes in the steel industry ceased work to secure better conditions and their main contention was for the eight-hour day.

"According to the second proposition, the economic conditions of the employes in the steel industry must be sacrificed in the interest of prices and profits. Not a thought of the souls of men, only the profits that can be wrung out of the overworked and underpaid employes. It is a matter of industrial history that when the long hour workday was reduced to eight, the production cost and the selling price of the product were invariably reduced.

"As to the third, that is a platitude that should shame even its authors. If the United States Steel Corporation and the other steel industries would pay sufficient wages they could secure all the workers they needed, if they do need them, at the present time. Only the other day 20,000 men applied for work on the steamer Leviathan, while only 1,100 were needed. A few days ago 5,000 men and women stood in line, some of them all night, at the District Building, Washington, D. C., to make application in answer to a notice that a few laborers and charwomen were needed.

"Mr. Gary must have also forgotten that a little more than a year ago there were approximately 5,000,000 unemployed workers in the United States. If he had any intention of introducing the eight-hour day he would have done it then. But he did not, and he waits until now to take advantage of the propaganda that is being spread broadcast for months past by letting down the bars to immigration from Southeastern Europe.

"I must believe that the twelve-hour day is an institution which the steel industry never intends to give up. And the best evidence is the report of the special investigating committee of which Mr. Gary is the Chairman.

### ASSAILS STEEL COMMITTEE.

#### Ex-Official of Interchurch Board Says Workers Need a Leader.

The report of a committee of the American Iron and Steel Institute opposing immediate abolition of the twelve-hour day in the iron and steel industry, was characterized as "quite what was expected" by Huber Blankenhorn, former secretary to the Commission of Inquiry of the Interchurch World Movement, in a statement issued yesterday through the Bureau of Industrial Research, 280 Fourth Avenue.

Mr. Blankenhorn, who is said to have written part of the Interchurch Commission's report condemning the treatment of labor in the iron and steel industry, said:

"Mr. Gary's statement refusing to abolish the twelve-hour day in the steel mills is quite what was expected. Why should the steel trust give up the twelve-hour day? There's money in it; the mills are running full with orders six months ahead, the churches have quit agitating. Congress is not in session. Nobody is hurt. If, because of the evil he mentioned, is going to Alaska, and steel mill labor remains disorganized, deflated and leaderless.

"In the light of thirteen years' history, remarked the Interchurch report on the steel strike of 1919, the conclusion seems unescapable that the Steel Corporation moves to reform only when it has to." (N. Y. Sun.)

"From 1911 to 1912 occurred two periods of strikes in the steel industry, accompanied by private and Governmental criticism of the twelve-hour day. The Steel Corporation successfully weathered the storm. It had taken pains to publishing such resolutions as that adopted by the stockholders in 1912, condemning the twelve-hour day and recommending that steps should be taken now" to end it.

"From 1918 to 1922 occurred more agitation, another strike, investigations by the Senate committee, by the Interchurch Movement, by the Cab

# HOPE THAT BANDITS WILL FREE CAPTIVES

## Washington Reports a Big Improvement in the Chinese Situation.

## BRIGANDS ARE CORNERED

### They Are Expected Now to Be More Reasonable in Terms—95 Killed in Fighting.

*Special to The New York Times.*

WASHINGTON, May 25.—Secretary Hughes's latest reports on the Chinese situation, presented to President Harding and the Cabinet today, satisfied the Administration that there had been a general improvement in conditions and that the release of the captives still held by the bandits was now probable.

The President is convinced from the most recent advices that the situation apparently is quite well in hand. The Chinese Government has placed a cordon of troops about the bandits so that they cannot escape, the White House spokesman said, and the reports indicate that the bandits will be brought to a more amiable mood for negotiations. "The prisoners are safe," said the White House spokesman, "and the situation is much improved."

All reports from Peking in the last forty-eight hours have indicated that the question of the release of the prisoners has become more and more a political issue in China, which is exactly the situation Minister Schurman and his advisers have sought to avoid, since they have particularly refrained from giving cognizance to one faction or another. Not only have the various semi-bandit leaders tried to gain credit for the release of the foreign captives, but, according to the best official information, the question of these prisoners is being intermingled with various other international problems that confront the Chinese authorities.

Nevertheless, the American Government, supported by France, Japan, Great Britain and other powers, has insisted the Chinese take full responsibility for the methods and costs of obtaining the release of the captives.

**Ninety-five Soldiers Killed.**

Copyright, 1923, by Chicago Tribune Co.

TSAO CHANG, May 25.—The renewal of the fighting between the bandits and Government troops resulted in ninety-five soldiers killed and two captured.

Major Pinger says that the defeat of the bandits is possible by 1,500 foreign troops equipped for mountain travel, but J. B. Powell, who is out on parole, fears that in such an event the prisoners would be shot.

Foreign intervention unquestionably is necessary to prevent the utter collapse of China, what form it will take is a problem fraught with extreme danger.

The republic is a failure since its inception, for the reason that the Chinese are inherently individualists, following the teaching of Confucius. They have an utter lack of national spirit. However, a return to a monarchy would be both unwise and impracticable. Unless there is intervention, China is certain to revert to feudalism.

Economic conditions have been getting worse. The officials take office solely with the idea of speedily amassing fortunes. They waste loans without a thought of repayment, while the people are ground down further with taxes to support the personal power of militarists who, unless the powers intervene, will create soon a situation far worse than the monarchy. Clashes with foreigners are feared as the returned students, who are more anti-foreign than the masses, may stir up groups opposed to outsiders.

It will require fifty years of compulsory education to bring the Chinese to a state where they will be able to take hold. The distinct note of individualism in the proclamation of the bandits must be reckoned with in considering a remedy. It indicates that the powers could best extend aid by peaceful methods rather than by the employment of force in protecting and rescuing their nationals. Armed forces probably would inflame the Chinese to further outrages.

What China needs is a dictator of the Diaz type. The nearest to such a man is Chang Tso-Lin. However, any attempt on his part to seize the Peking Government would lead to declaration of war against him by the other factions. It is the opinion of American observers in China that not recognition and military intervention, nor indiscriminate aid, but an international regency with foreigners controlling the Government, with foreign supervision of the schools for a generation to permit the Chinese to learn how to govern themselves and with provincial autonomy, may save the nation. Affairs are rapidly approaching a chaos which will engulf the nation.

**Friedman Sends Out Will.**

TSAO CHUANG, May 25 (Associated Press).—Leon Friedman, one of the Americans held by the Shantung bandits in the hills beyond here, today sent out his will, drawn up in legal form and witnessed by two of his fellow-captives.

Friedman's will, which was brought out by J. B. Powell, American publisher of Shanghai, released on parole as a messenger to carry what the bandits say are their "final terms," bequeaths everything he owns to his brother, Max Friedman of Shanghai. The testament was witnessed by Powell and O. D. Musso, Italian attorney, who also is one of the prisoners.

Powell, as the bearer of the bandits' "last word," is to participate here in an all-night conference between foreign consular officials and Chinese Government officials. He has given the bandits his word that he will return to their camp within twenty-four hours.

Three brigades of Chinese troops have taken the field against the outlaws and are slowly tightening their cordon about the bandits' hill retreat.

TIENTSIN, May 25 (Associated Press).—A further description of the summit of Paotzuku Mountain, where several Americans have been held by the Shantung bandits, was contained in a communication today from Major Roland W. Pinger to The Associated Press.

"Just how high the peak is we are unable to tell," said Major Pinger, "but every morning fog and clouds are seen hundreds of feet below us, with mountain peaks sticking out here and there. Paotzuku top consists of two acres, pear-shaped, with a periphery surrounded by a line of trenches and dug-outs. Another line defends the inner part. Water is stored in three tanks, each of a thousand gallons, and there are many jars which are uncovered during rain. Food sufficient to withstand quite a siege is stored in the dug-outs.

"The only entrance to the top is on the west side—a sort of stairway cut in the rocks—and it is guarded by three bandits. The prisoners are allowed to wander, but at night guards sleep near them. The number of Chinese prisoners I estimate at forty, half of them children aged from 5 to 12. Several are but living skeletons, probably from disease and not from starvation. Their clothes indicate that they are from good families. Some have been in captivity more than a year; all are unspeakably filthy, scabby, listless. Instead of romping like normal children, they sit in rags in their miserable straw beds as if their last hope had fled. I would like to help them and give them food.

**Clean Dugout for Foreigners.**

"When the foreigners were taken to the top they were first assigned to a lone building occupied by Chinese prisoners. Conditions were hardly appealing. So we protested to the bandit chief and got a dugout eight feet by twelve which the chief immediately started two Chinese to renovating, as apparently the captives' fame for cleanliness had preceded them. Matting was placed on the ceiling to prevent the roof from falling in. The ventilation is surprisingly good, so that we have suffered little discomfort.

"The mountain top is covered with soft earth, although the mountain is all of rock. It is evident that the monks who formerly lived here cultivated the summit. I understand that many graves are scattered over the top. Bandits and prisoners who died during the siege recently raised are buried here, and the condition resulting from that is not pleasant."

PEKING, May 25 (Associated Press).—The recent bandit scare at Hankow proves to have been due to the passage of troops under General Wu Pei-fu, the Chihli commander. The soldiers en route south to operate against Sen Yat-sen, head of the Canton Government, had been promised back pay when they arrived at Hankow. When the pay was not forthcoming they started looting. They finally were given one-third of the amount promised and were sent to Kaifeng.

AMOY, China, May 25 (Associated Press).—Peace parleys between the factions contending for the control of Fukien Province have been reported for several days, but prominent Chinese insist that fighting is inevitable.

General Li ILch-chun, a supporter of Sun Yat-sen and the Canton Constitutionalists, has left Amoy and is said to have proceeded to the battle lines. The prevailing foreign opinion is that not much fighting is likely, conditions indicating the withdrawal of the forces occupying Foochow, the capital, leaving General Li in control of the city and of all North Fukien, with Chang-Tseeping remaining in command of Amoy and South Fukien. Troop movements northward continue active.

The army believed to be retiring from Foochow is favorable to the Peking Government.

# REDS LOOT IN ESSEN; ARMED BANDS GROW

Continued from Page 1, Column 2.

strike movement throughout the whole Ruhr.

**Belgian Note Sent to France.**

PARIS, May 25 (Associated Press).—Belgium's view as to the best course for the Allies to take on the question of reparations was presented to the French Foreign Office today by the Belgian Ambassador, who had received the communication from Brussels.

It was said unofficially that the Ambassador had presented Belgium's view in note form, as it might not be possible for Foreign Minister Jaspar, who is slightly ill in Brussels, to come to Paris on Sunday or Monday for a discussion of the allied program in the Ruhr.

It has been rumored that the Belgian Government is urging fuller consultations by France and Belgium with the other allies before acting on the prospective note to Germany, but the French Foreign Office is uncommunicative on this subject.

# POINCARE SHIFTS PLAN TO TRY REDS

## French Cabinet Meets the Senate Rebuff by a Resort to the Regular Courts.

## DEPUTIES HAIL PREMIER

### Warning by Liberals to the Government is Seen in the Upper Chamber's Action.

Copyright, 1923, by The New York Times Company.
Special Cable to THE NEW YORK TIMES.

PARIS, May 25.—Premier Poincaré received a big ovation from four-fifths of the Deputies when he entered the Chamber this afternoon. Among them there was a general feeling that he had acted well in offering his resignation as a result of the Senate's refusal to sit as a high court for the trial of the accused Communists, and equal satisfaction that he had withdrawn it at President Millerand's insistence.

No public reference was made to the incident during the Chamber's session, though an interpellation on the subject has been proposed by one of the Communists.

Today even Senators who voted yesterday that they were not competent to try the Communists, and by their vote precipitated the crisis, are trying to explain their action as in now way political. At the same time the fact cannot be disguised that their action was in some way a reminder to the Government that the upper chamber is not entirely of the same way of thinking as the Government in internal politics. It is much more liberal than the Chamber, and its refusal to try the Communists was largely due to internal political considerations.

**A Warning to the Government.**

Few even of those who voted against proceeding with the trial imagined that their action would have such a quick and dramatic result, and though there are many apologists, there is an equal number of Senators who are perfectly content with yesterday's happenings. They consider them as a warning to the Government not to go too far in trying to enforce national unity at the expense of freedom of speech and political action and as a warning to this and future Governments that the Senate must not be convened as a high court for other than grave causes.

At a meeting of the Cabinet under President Millerand it was decided this evening that the cases of Cachin and his Communist associates accused of sedition should go before an examining magistrate. The decision was also taken that the Minister of Justice should draw up a new plan of organization for the high court.

The cases of the Communists are thus back where they were before the Government decided to convoke the Senate as a high court to judge them. They may be sent to the Criminal Court or, though this is not likely, the examining magistrate may declare the Senate wrong in finding itself incompetent to try them and return the cases to that body. In the latter instance the Senate would probably again reject responsibility.

There is every indication that eventually the Chamber and Senate will be convoked at Versailles to enact a constitutional amendment substituting a new organism to replace the Senate as the high court of the nation.

There is no doubt about the Premier's displeasure at his treatment by his fellow Senators, whom he regards as having failed in loyalty to the country through devotion to party and as having shown the lack of a sense of dignity in refusing to accept their responsibilities.

When Marcel Cachin, the Communist leader, entered the Chamber this afternoon a few minutes after the Premier he was received with loud handclapping by a dozen or so Communists on the benches, but their applause served only to emphasize the warmth of the reception which had been given to M. Poincaré.

**Herriot Attacks Ruhr Policy.**

M. Herriot, Mayor of Lyons and leader of the Left party, was in the Tribune speaking on the Ruhr credits when the Extremist Leader entered and he scarcely interrupted his speech. He recalled that he was among those deputies who had opposed the occupation of the Ruhr and said that he still saw no justification for the operation in any results which it had in obtaining payment from Germany. He had no doubt about the culpability of Germany, but the question which must always be kept clearly presented, he urged, was not whether Germany ought to pay but how she ought to pay.

It was there, said M. Herriot, that the French Government had erred. The conversations with England in January last were not pushed far enough. Even though the British proposals were to a large measure inacceptable to the Government, they formed a basis for discussion which should have been continued. The British Yellow Book showed clearly that England was prepared in case of failure by Germany to carry out the terms of any agreement reached to take Draconian sanctions, and in the speaker's opinion it was worth while waiting even a little longer and making perhaps some further sacrifice in order to secure the help of England in taking any measures which might have had to be taken.

Separate occupation of the Ruhr had had a bad effect on French Exchange and on the cost of living, M. Herriot said, and he was not among those to whom the present situation appeared a happy one or its prolongation desirable. The French people were suffering because of it. M. Herriot remarked that one of Napoleon's biggest mistakes was when he refused to listen to Talleyrand and study the German problem in company with other Powers.

**Denies All Germany Is Hostile.**

"If we start," he said, "from the premise that the 65,000,000 inhabitants of Germany are and will remain unalterably hostile the problem in front of us is unsolvable. Doubtless there are in Germany uncoercible elements, militarists such as in Bavaria, but these people who are always throwing insults at France are not the whole country."

M. Herriot reminded the chamber that the new Saxon Government was disposed to a settlement which would entail sacrifices among the rich people of the country.

"Our problem," he said, "is to deprussianize Prussia, not to suppress it."

There were in Germany many prominent men, he said, such as Stresseman, M. Breitscheid, and Muller who recognize the justice of the French claim, and this was not the moment to stifle these men by coercive measures which revived the national feeling in that country. The time had come to renew negotiations with Germany by all the Allies, he urged, for without the help of England it was impossible ever to have a settlement. He demanded a settlement before Winter came, for the stocks of coal were low and might be exhausted—a statement which drew denials from both Poincaré and M. Le Troquer, the Minister of Public Works.

**Suggests a Claim for Mark's Fall.**

M. Herriot's statement had the support of the whole left section of the Chamber, but the strength of the Government's position was well seen in other speeches. M. Oberkirch, one of the Alsatian Deputies, drew laughter and applause by a statement that from his knowledge of the Germans he could say that if tomorrow France renounced all her claims Germany would reply the next day with a counter-claim of indemnity for the damage done her by the fall of the mark during the last four years. The occupation of the Ruhr had shown that the Reich, even yet when it wanted to do so, could go a long way toward re-establishing its financial position and stabilizing exchange. It was always saying that it could organize to pay, but showed clearly enough the extent to which it could organize in refusing to pay. The difficulties in the situation, he admitted, were almost unsurmountable, and France's task was to save what parts of Germany she could save from general suicide.

The debate was adjourned until Tuesday, when it is expected that Tardieu and Loucheur will be among the speakers.

# CANADA TO CANCEL BOON TO OUR FISHERMEN

## *Won't Let Them Land Cargoes or Get Bait in Canada's Ports Reprisal for Tariff.*

*Special to The New York Times.*

OTTAWA, May 25.—Within a few days Canada will cancel the modus vivendi with the United States under which licenses are granted to American fishing vessels to use Canadian ports to discharge cargoes and obtain bait. This concession has been in effect since 1888.

During the war Canadian fishing vessels received this privilege in American ports, could discharge their cargoes direct from the fishing grounds and obtain clearance back to the grounds. This privilege has been withdrawn; in addition the Fordney tariff has hit the Atlantic-Canadian fishing industry a hard blow. All licenses will be canceled not later than June 15 and no more will be issued.

*Special to The New York Times.*

WASHINGTON, May 25.—It seemed to be the impression here tonight that the coming cancellation of licenses to American fishing vessels to use Canadian ports would not damage the American fishing industry, but would, on the other hand, help it.

American fishermen would be affected most at Prince Rupert, B. C., it was said, but if they were barred there it would only tend to build up the cold storage business in Alaska, one of the aims of the Government.

Canadian fishermen, it was said, were not allowed to come into American ports for discharge of cargoes for a period dating from about the advent of the present Administration. American fishing boats have been going largely into Canadian ports on the Atlantic since the war. It is believed here that the action of Canada is a protest against the duty imposed by the Fordney Tariff act on halibut and miscellaneous fish.

**Poppies Raise $10,000 for Camp.**

It was announced yesterday at camp headquarters, 110 East Forty-second Street, that at the close of the third day's sale of poppies by the American Legion for the benefit of the Veterans' Mountain Camp approximately $10,000 had been realized.

# FACE FINAL ACTION ON NEAR EAST TODAY

## Allies Call a Lausanne Meeting in a Special Effort to Prevent War.

## TURKS REFUSE GREEK OFFER

### Minister Grew Offers His Good Offices to Ismet Pasha and Venizelos.

Copyright, 1923, by The New York Times Company.
Special Cable to THE NEW YORK TIMES.

LAUSANNE, May 25.—The crisis of the Lausanne conference will come tomorrow when the time limit on the Greek ultimatum on the settlement of the reparation issue will expire. The heads of the allied delegations will meet with Ismet Pasha and M. Alexandris, the Greek Foreign Minister, tomorrow afternoon and try to prevent a break-up of the conference.

It is learned that the Greek offer several days ago to cede to the Turks Karlaghatch, across the Maritza River from Adrianople, if the Turks would give up their 5,000,000,000 gold francs reparation claim for damage which the Greeks did in Anatolia, has been refused. Angora replied by demanding a triangle in Western Thrace in such a manner as to restore the boundary of 1915. Ismet Pasha is so sure of the rejection of this proposal that he has not yet communicated it to the conference, although he received it yesterday.

The American delegation has been taking no part in the negotiations, Minister Grew seeming averse to following the example of the vain peace-making efforts of Ambassador Child in February.

LAUSANNE, May 25 (Associated Press).—War or peace in the Near East is likely to be decided at a private conference tomorrow, originally planned to be held by the British, French, Italians, Greeks and Turks, but which will really comprise the chief delegates of all the nations attending the Near East conference, including the United States. Jugoslavia insisted upon being invited and therefore the Allies decided to include the delegates of Rumania and Japan. Joseph C. Grew, the American Minister, had to be asked as otherwise he would have been the only one absent.

Allied leaders describe as critical the situation growing out of the Greco-Turkish reparations controversy, but they hope, apparently, to save the conference on the basis of some form of territorial concessions by Greece.

Ismet Pasha, the Turkish spokesman, is busy communicating with Angora, counseling moderation. His Government is said to be as uncompromising as the Cabinet at Athens. It is understood that he received word from Angora early today that he must demand cash payments by Greece, instead of territorial indemnity, as offered by them but that he urged his Government to give the question further consideration.

Eliptherios Venizelos, the Greek representative, and Ismet have been in conference with the Jugoslav leaders, seeking to learn Jugoslavia's probable attitude in the event of a Turko-Greek conflict. M. Jovanovitch, the Jugoslav delegate, made it known that it was the desire of his country to see conciliation. He emphasized the necessity of peace, as the Balkans already were prostrated by successive wars.

The allied delegates are working hard to prevent a rupture, warning that renewed warfare would mean the ruin of Greece and Turkey.

After having consulted with the allied leaders Mr. Grew tonight called successively on Ismet Pasha and M. Venizelos and offered his good offices in an endeavor to reach a solution of the reparations problem. He laid stress on the urgency for moderation by both sides to the controversy. His earnest plea that neither side should act hastily seemed to impress M. Venizelos and Ismet, who expressed appreciation of the Minister's offer of assistance.

LONDON, May 25.—A Reuter dispatch from Constantinople says that the situation between the Turks and the Greeks resulting from their dispute over the question of war reparations is considered "very critical." All available information, it adds, indicates that the Turkish Government is maintaining an irreconcilable position on the subject.


*You know how ageing improves fine wines—*

**Ask for Velvet and just see what ageing in wood does for smoking tobacco**

LIGGETT & MYERS TOBACCO CO.



**SALESMEN WANTED**
**To Sell**
**FRINK REFLECTORS**

Electrical Engineering Degree desirable, but not essential. State in letter in detail, experience, religion, age, salary and references.

**I. P. FRINK, Inc.,**
24th St. & 10th Ave., New York.


*MULVANEYS OF IRISH GUARDS*

*Rudyard Kipling has described the adventures of the Mulvaneys of the Irish Guards in the World War, in a gripping history touching the sorrows and humors of Battle as only the author of "Soldiers Three" could do it. Brilliant pictures from this history will appear in The New York Times Magazine Section in installments starting to-morrow.—Advt.*

When you hold 4 Aces pat it's a lot of fun to watch the other fellows try to fill an inside straight or draw to a four flush. It's difficult to conceal your joy when you hear them rave about the cards they hold.

But the show-down is the real test. When the Straw Hat Season opened in Philadelphia May 5th we announced a World's Record that no hatter has dared to challenge. Last Saturday in Boston we made a new record for New England and in New York we broke all our previous records.

These four Style Aces did the trick because they are Style Leaders in every suit and I want you to pick from my 5 ft. Style Shelf the Style Ace that suits you.

The rest of the "Drawing-Cards" include a complete assortment of various Styles and Shapes in all proportions of crown and brim, in coarse and fine weaves, in Brown and White Straws.

WATCH MY FIVE-FOOT STYLE SHELF.

**Truly Warner**
**"Headquarters For Hats"**

NEW YORK
24 East 42nd St.
1171 Broadway, below 28th
1388 Broadway, below 38th
1496 Broadway, below 44th
723 Sixth Ave., below 42nd
Columbus Circle (Gotham Bank Bldg.)
38 Nassau St., bet. John & Fulton
38 Park Row, opposite City Hall
262 Broadway, below Chambers
239 Broadway, below Bleecker
811 Broadway, below 13th

BROOKLYN
381 Fulton St., opposite City Hall
128 Broadway, at Flushing Ave.

NEWARK
832 Broad Street, below Market


# M'KENNA WILL JOIN BALDWIN'S CABINET

Continued from Page 1, Column 7.

scribed as "non-partisan," and his speech was that of an economist rather than a politician, being concerned mainly with an attack on the wastefulness of the Coalition's expenditures.

Now he joins the Conservative ranks and will bring prestige as well as debating and financial ability to its support.

**The New Cabinet.**

The list of the new Cabinet was presented to the King today at a formal session of the Privy Council, when the new Prime Minister kissed the King's hand in accepting his commission.

The list follows:

*Prime Minister and First Lord of the Treasury, Leader in the House of Commons and Chancellor of the Exchequer*—STANLEY BALDWIN.

*Lord Privy Seal*—LORD ROBERT CECIL.

*Lord President of the Council*—The MARQUIS OF SALISBURY.

*Lord Chancellor*—The VISCOUNT CAVE.

*Secretary of State for Home Affairs*—W. C. BRIDGEMAN.

*Secretary of State for Foreign Affairs and Leader in the House of Lords*—The MARQUIS CURZON OF KEDLESTON.

*Secretary of State for the Colonies*—The DUKE OF DEVONSHIRE.

*Secretary of State for War*—The EARL OF DERBY.

*Secretary of State for India*—The VISCOUNT PEEL.

*Secretary of State for Air*—SIR SAMUEL HOARE.

*First Lord of the Admiralty*—L. S. AMERY.

*President of the Board of Trade*—SIR PHILIP LLOYD-GREAME.

*President of the Board of Health*—NEVILLE CHAMBERLAIN.

*President of the Board of Agriculture*—SIR ROBERT A. SANDERS.

*Secretary of State for Scotland*—The VISCOUNT NOVAR.

*President of the Board of Education*—E. F. L. WOOD.

*Minister of Labor*—SIR MONTAGUE BARLOW.

*Financial Secretary of the Treasury*—SIR WILLIAM JOYNSON-HICKS.

The foregoing constitute the Cabinet. Other members of the Ministry not included in the Cabinet are:

*Minister of Pensions*—Major G. C. TRYON.

*Chancellor of the Duchy of Lancaster*—JOHN COLIN CAMPBELL DAVIDSON.

*First Commissioner of Works*—SIR JOHN BAIRD.

*Attorney General*—SIR DOUGLAS HOGG.

*Solicitor General*—SIR T. W. H. INSKIP.

*Paymaster General*—Major ARCHIBALD BOYD-CARPENTER.

*Lord Advocate for Scotland*—WILLIAM WATSON.

*Solicitor General for Scotland*—F. O. THOMSON.

The office of Postmaster General is left vacant for the present, on the promotion of Sir William Joynson-Hicks.

Lord Robert Cecil in becoming Lord Privy Seal instead of Chancellor of the Duchy of Lancaster obtains a seat in the Cabinet. It is said this appointment is much more appropriate to his distinguished abilities and record. It will also increase his influence, and it is assumed in political circles tonight that he would not have taken it without some definite arrangement with Premier Baldwin as to the British representation on the Council of the League of Nations at Geneva. Lord Balfour, when he attended these meetings, held a similarly obscure office, that of Lord President of the Council. If Cecil has such an assurance, the radical development of relations between him and Lord Curzon will be watched with interest.

**Coalition Conservatives Barred.**

Not one of the ex-Conservative Ministers of the Lloyd George Coalition is included in the new list, and in political circles there is much speculation as to how this has happened. Sir Laming Worthington-Evans was at Downing Street this afternoon, and The Daily Chronicle states that a post was offered to him, but that he declined it on the ground that all the ex-Unionist Ministers are under bond not to take office unless all are taken into the Government, and that only Austen Chamberlain can release them.

Mr. Chamberlain returned to London today, but he certainly did not come back on Government summons, and seemed to be in an unhappy frame of mind when he stepped off the train. A reporter asked him why he had left Paris. He replied:

"I have come because some of my friends wish to see me."

Asked if he would like to look over the list of the new Cabinet, he answered shortly, "No, thank you," and then when the reporter asked if he was likely to join the Government, he said, brusquely, "What an impertinent question," and hurried away to look after his baggage.

Other changes in the Ministerial list are few. The promotion of Sir Samuel Hoare, Secretary for Air, to Cabinet rank suggests a growing recognition of the necessity of strengthening the Air Force, and the appointment of J. C. C. Davidson, Bonar Law's Private Secretary, to the Duchy of Lancaster is a natural reward for his services in a confidential Government post.

There is some rearrangement of the Under-Secretaryships, but they have been dictated mainly by convenience under the new régime.

## CALLED BLOW TO LIBERALS.

### Newspapers Express Surprise at McKenna's Defection.

Special Cable to THE NEW YORK TIMES.

LONDON, Saturday, May 26.—The prospective appointment of Reginald McKenna to be Conservative Chancellor of the Exchequer comes as a blow to the Liberals. The Daily Chronicle describes it as a "political bombshell" and refers to Mr. McKenna as the "Premier's surprise recruit."

The newspaper says this means that Mr. Baldwin will not attempt a Conservative reunion, inasmuch as that part is not to be kept warm for Austen Chamberlain or Sir Robert Horne, as had been supposed, and it continues:

"It was at first thought that Mr. Baldwin would have had another reconstruction in a month or two with a view to bringing in the ex-Unionist Ministers, but the invitation to McKenna suggests that this is no longer possible. Liberals will rub their eyes on seeing first Lord Robert Cecil and now McKenna among the members of the new Government.

"McKenna's assumption of office will be the third case within the last few months of a prominent Independent Liberal accepting appointment under a purely Conservative Administration.

"The Daily News says that Mr. Baldwin's capture of McKenna is a notable achievement, but it must remain incomprehensible to McKenna's old friends and associates in the Liberal Party. It adds that Lord Robert Cecil's adhesion to the new Government will be a source of regret also to the Liberals, "who had come to regard him during his active tenure of the front Opposition bench as a near ally."

## BALDWIN FOUGHT TO PAY DEBT

### Bonar Law Thought It Impossible, St. Loe Strachey Asserts.

Special Cable to THE NEW YORK TIMES.

LONDON, May 25.—In this week's Spectator Mr. St. Loe Strachey, in the course of an article dealing with the appointment of Stanley Baldwin as Prime Minister, gives an account of Baldwin's handling of the problem of the American debt.

"Baldwin's policy of pay and look pleasant," says Strachey, "seemed to involve a direct difference of opinion with his chief, Bonar Law. Bonar Law has great qualities, but he is not a great financier, and in this case he did not understand the psychology either of the British or the American people. He sincerely believed two things, and in both cases he was mistaken. The first was that meeting our financial obligations to America in full was not physically possible; the second was that if we made an attempt to do the impossible the Government must impose a burden of extra taxation which would make it, and especially the Prime Minister, as the man finally responsible, the most hated men in the country.

"Baldwin realized that these fears were groundless and saw the path of honor and the path of sound finance were the same. Therefore he determined he must either convert his colleagues or cease to be responsible for the conduct of the Exchequer.

"But, remember, this involved a great deal more than giving up his high office. It involved a personal difference with a man to whom he was strongly attached and with whom on every other point he was acting in complete harmony. What made the situation even more difficult for Baldwin was that, to begin with, a majority of his colleagues were inclined to adopt the view of the Prime Minister. They held that Baldwin was trying to do the impossible and that if he had been a more patient negotiator he might have got better terms. This also was the view of the greater part of the press.

"Such was the situation with which Baldwin had to deal when he arrived home from America. Yet by his firmness and sincerity he managed within two or three days to convert to his opinion the whole of the Cabinet except Bonar Law. But though he could not persuade the Prime Minister, he was able to convince him that he must yield to force of circumstances. It was immensely to the credit of both men that Baldwin carried his point without the Prime Minister or anybody else being able to suggest he had been disloyal. He won his point on merit and without threats or without undue pressure of any sort or kind."

## LAW'S PHYSICIANS HONORED.

### Retiring Premier's Secretaries Also Are Included in the List.

LONDON, May 25 (Associated Press).—In an honors list issued by the King tonight, honors are bestowed on Mr. Bonar Law's physicians.

The retiring Prime Minister's secretaries also are included in the list.

RESTAURANT

The word "restaurant" originally signified only "strengthening" or "restorative".

It first attained culinary significance in the sixteenth century, when it was applied to a nourishing beverage.

Later, it was applied to various other "strengthening" or "restorative" foods, both liquid and solid.

Today, it means "CHILDS" to millions of lovers of good food, well cooked.

Especially fruits, cereals, vegetables and dairy products, which are Nature's most "restoratives".

Childs

Couch Hammock Outfit, $15.85

A durable couch hammock with rustproof springs, cotton top mattress and chain suspension, striped awning and nicely painted iron stand composes the outfit. Third Floor.

Known for Our Low Prices

Bloomingdale's

59th to 60th—Lex. to 3d Ave.

PACKARD

DEFERRED PAYMENT PLAN

Immediate purchase of a Packard Single-Six on the DEFERRED PAYMENT PLAN means immediate instead of deferred possession of the car you have always wanted.

PACKARD MOTOR CAR CO. of NEW YORK

BROADWAY AT 61st STREET

Clarke's

42-44 East 59th Street

FINAL SESSION

Owing to the large number of articles to be sold in the last session, the sale will commence at 2 P. M. SHARP

SPANISH ANTIQUES

the Magnificent Collection of

Senor PEDRO RUIZ

Note: The Superb XVth Century Wrought-Iron CHANCEL ENCLOSURE; also the MATCHLESS GRILLES, Balconies and Extremely Rare Door Knockers are among the important lots in today's

GRAND FINALE

The Sale will be conducted by Mr. AUGUSTUS W. CLARKE

Metropolitan Art Auction Galleries

Auctioneers and Appraisers, Inc.

46-47 WEST 57TH STREET

Final Sale Today at 2.15

The Entire Furnishings removed from the

Saratoga Estate

of a Well-Known New Yorker and other consignors

Embracing Furniture of Every Description suitable for City and Country Houses; Silver, Rugs, Paintings, Glassware, Books, Linens, Andirons, Lamps, etc.

Also Very Fine Collection of Rare New York Views

On Exhibition daily from 10 A. M. until hour of sale.

S. G. RAINS, Auctioneer.

EUROPEAN DIPLOMACY

The outside story of present politics as revealed by secret documents of the German Foreign Office forms an interesting article in June Current History Magazine. On news stands 25 cents a copy; $3.00 a year.—Adv.

# HYLAN SAYS NATION SHOULD OWN ROADS

## Mayor is a Leading Speaker at Conference on Rail Valuation in Chicago.

## ASSAILS PRESENT OWNERS

## Democrats, Farmer-Laborites and Non-Partisan Leaguers Join in Organization.

## LA FOLLETTE MADE LEADER

### Some Delegates Hold That the Main Idea Is to Help His Followers in Congress.

Special to THE NEW YORK TIMES.

CHICAGO, May 26.—Members of the progressive bloc in Congress, railroad labor chiefs, Non-Partisan Leaguers and Government ownership advocates organized here today at the national conference on valuation of American railroads" today, and prepared to flout it on the theory that the present scheme of valuation will contain from $5,000,000,000 to $10,000,000,000, and perhaps $12,000,000,000 of water or gas.

About 300 invited delegates met behind closed doors at the Congress Hotel in the afternoon and effected a formal organization. Senator La Follette of Wisconsin was made permanent Chairman of the conference, and Representative Logan of South Carolina, Secretary. Tomorrow the chief event will be an address by William J. Bryan, who was a prominent figure at today's session.

As a curtain raiser for the conference, a public meeting was held in the City Hall council chamber at which Mayor Hylan of New York made the principal address. At this meeting the railroad systems of the United States were assailed as oppressors of the people, receivers of swollen profits and having a present ownership that "smells to heaven."

The first of the speakers in the attack on the railroads was Senator La Follette, who explained how the conference came to be called.

**"Public Sandbagged," Hylan Asserts.**

Mayor Hylan made the assertion that the "public has been sandbagged and blackjacked both ways, coming and going, by the railroads," and then urged Government ownership of public utilities. The roads, he charged, "propose to capitalize the value of the lands given them by the Government, the replacement values and the speculative values, from now to eternity. We must light a fire to blaze across the continent as to the proposition of the railroads to confiscate the rights of the people."

Senator La Follette said the conference was the outgrowth of action taken by the "progressive leaders" in Congress. The delegates included Southern Democrats and Northern "Progressives," Farmer-Laborites and non-partisan leaguers. La Follette men from Wisconsin seemed to predominate.

As to the real intent of the conference there were diverse opinions. All insisted it was economic; some conceded that it was at least semi-political. Some railroad delegates said the effect would be to help along the Government ownership plans. It was pointed out that anything tending to discredit the Interstate Commerce Commission, which fixes valuations and fares, might bear in this direction.

Several of the delegates said the conference would prove ammunition for the progressive bloc in the next session of Congress. The idea seemed quite prevalent that the chief thing in sight was to give the bloc a flying start, if possible, for the sessions which open in December.

The Committee on Permanent Organization is headed by Representative George Huddleston, Democrat, of Alabama. Among its members are Senators Owen, Democrat, of Oklahoma; Shipstead, Farmer-Labor, of Minnesota, and Frazier, Republican-Non-Partisan, of North Dakota; Governors Sweet of Colorado, Ross of Wyoming and Blaine of Wisconsin, and W. J. Bryan.

Warren S. Stone, President of the Brotherhood of Locomotive Engineers, heads the Committee on Finance.

**La Follette Sets Forth Conference Purpose.**

As set forth by Senator La Follette the purpose of the conference is:

"1. To promote and protect public interest in the valuation of railroad property now being made by the Interstate Commerce Commission, particularly for the purpose of preventing excessive appraisals of the properties which will result in unreasonable charges for transportation.

"2. To take steps through the Interstate Commerce Commission and the courts, and elsewhere to require the commission to act in strict accordance with the provisions of the Interstate Commerce act in determining the valuations of the railroads."

One diversion came when a delegation of shippers sought to present a set of categorical questions at the open forenoon session. Chairman La Follette gave the questionaire the "thumbs down treatment." Later in the day the shippers sent their questions by special messenger to Senator La Follette and they announced tonight that the document reposed in his inside pocket.

Mayor Hylan, in his plea for Government ownership and operation of railroads, assailed the principle that valuation of public utilities should be estimated on the basis of reproduction costs, and declared that if the railroad properties are to be appraised on this basis "the public is in for a sound drubbing." He declared the railroads had enjoyed "swollen profits," had raised their rates and were wasting $1,000,000 a day through mismanagement. Private ownership, he held, had resulted in "stock jobbery, watering, exaction of tribute, robbery of the honest investing public, looting and wreckings, breakdowns and industrial disturbances, which from time out of mind have made private operation of the railroads smell to the very heavens."

The Mayor went on to say that if the Government owned all the railroads and had no further dealings with the private owners reasonable rates of transportation would be assured to shippers and passengers would not be overcharged for ordinary transportation and parlor car service. The Government, he said, would conduct the roads with some regard for the health and comfort of the public.

"The superiority asserted for private operation of the railroads in this country has not been borne out by some recently disclosed facts," said Mayor Hylan. "Senator Copeland, former Commissioner of Health of the City of New York, whose health inspectors were looking into the coal situation, discovered that in the yards of the Lehigh Valley Railroad there were recently 4,300 cars loaded with anthracite. These cars could not be moved because most of the locomotives—71 per cent., to be exact—were out of order. The same conditions obtained in the four other lines of the principal coal carriers into this State—the Lackawanna, Delaware & Hudson, Central Railroad of New Jersey and the Pennsylvania.

"This condition of dilapidated equipment has been reported upon by many others competent to pass judgment. The Department of Locomotive Equipment recently stated in its journal that it had on file in its office a tabulation showing scores of engines which were out of order on one of the railroads feeding New York City, and adds that if the President of the United States issued a strict order for a faithful observance of the locomotive inspection laws there would be a complete tieup of the transportation system of the country within two months.

**Tells of Bad Equipment.**

"We are told that there are almost 90 per cent. more unserviceable freight cars and over 80 per cent. more unserviceable freight locomotives at this time than there were in 1920. These percentages are admitted by the railroad managers. We have too, the figures of the Interstate Commerce Commission showing that last year, in addition to a decrease in serviceable locomotives, more than 100,000 freight cars were taken out of service.

"Senator James Couzens, who proved that public ownership of the street car lines of the City of Detroit could be made a paying proposition, stated in the Senate that the present railway condition is undoubtedly alarming, and that if this country is to live and not be stifled to death by lack of transportation he takes care of its continued growth of population and the increased needs of the people, something has got to be done and done quickly.

"But why all this defective equipment? The railway operators will tell you that one of the chief reasons is the regulation to which they have been subjected for the past fifteen or sixteen years. They will not tell you that in approximately the same time both the passenger and freight rates on the railroads in this country have been practically doubled.

"Where have these swollen profits gone to? Why have they not gone into the improvement of the equipment for the betterment of the service?

"Ask the New York bankers who control about 20 per cent. of the steam transportation lines in the United States. If they were truthful they would tell you that they are more interested in increasing profits, clamoring for increased rates, spending many millions of dollars every year in maintaining expensive legislative lobbies and employing crafty legal talent, spies and strong-arm men, as well as 'educating' public opinion, than they are in improving equipment or in rendering transportation service.

**Criticizes Railway Financing.**

"There are everywhere indications of an unprecedented business boom throughout the country. If this boom is not to be permitted to die in the doldrums, the railroads must be ready. How do the railroad managers propose to get ready to take care of the heavy loading in order to prevent this wave of national prosperity from receding?

"The bright thought has occurred to them to borrow and to spend during the current year about $1,500,000,000 for equipment by the issuance of bonds or equipment trust certificates. Instead of spending needed money on the present equipment and operating such improved existing facilities with an efficiency that would give service as well as profit, the companies intend to mortgage the future to pay for maintenance and equipment that should come out of operating revenues.

"The railroad managers intend to burden their roads still further into debt, and hold up the public for interest on these new debts plus that of the existing capitalizations. Such a policy has been roundly condemned as unwise and unsound, and one that gives no promise of improved service, although it may provide substantial commissions for the banking houses and large profits for the railway supply concerns that are as closely allied with the railroads as are two peas in a pod.

"Public ownership and operation of the railroads appears to be the only way out of the present situation. Action looking toward this end should not be deferred until some giant locomotive blows up in a terminal and the dead and dying are strewn about its wrecked station."

Mayor Hylan contended at length that public regulation of private utility corporations also had proved a failure, and argued that the Government should be substituted for the private owners and the Interstate Commerce Commission.

**Tells of Inflated Valuations Here.**

The Mayor declared that the transit lines in New York City presented inflated valuations based on reproduction costs, as shown by the city's investigation a few years ago. Actual investment, he argued, should govern the fixing of valuation estimates.

"The railroad situation," the Mayor added, "is rapidly approaching a crisis. Some action looking to a solution of the problem should be taken by this conference before the next meeting of Congress. That solution does not lie with the present management of the railroads, which has proved both wasteful and inefficient. The granting of more capital to the present railroad managerial dictatorship is too small a plaster to cover the wound, and carries with it no assurance of improved service.

"There should be Government ownership and operation, followed by a scientific unification of all the railroads. The railroads do not belong to the little clique of banking explorers who dominate them. The highways upon which they operate belong to the people. The physical properties of the lines themselves belong to the holders of some $18,500,000,000 of stocks and bonds. These holders are entitled to a fair return on their investment, and are entitled to have their equity protected from bad management."

**Shippers Call Conference a Menace.**

CHICAGO, May 25 (Associated Press).—After the public meeting of the Conference on Railroad Valuation today Senator La Follette received by messenger from J. P. Haynes, Traffic Director of the Chicago Association of Commerce, a statement "in behalf of leading business men of Chicago and large shippers," branding the conference as a "menace to all the people," and asking if the gathering was not "staged to prejudice the people against the railroads, and thus promote the political advantage of the so-called 'Progressive' bloc."

The statement challenged the intimation that the public interest was not being properly represented in the valuation proceedings before the Interstate Commerce Commission, and that the values being reached were excessive in terms of actual investment. The question was asked how extensions and betterments of rail facilities might be financed if "further restrictions should make it altogether impossible to sell railroad stocks."

At the afternoon executive session Donald R. Richberg of Chicago, who represented the striking shopmen in the injunction proceedings, attacked the Interstate Commerce Commission for "having failed in its basic duty of determining valuation on the basis of original cost."

The basis of replacement value used by the commission, he said, was one which fluctuated with business conditions, the labor market and foreign conditions and one which, therefore, was inequitable and unsound as a foundation for the rate structure. Actual invested capital employed in railroad operations was the only legitimate basis of valuation, he said, and the difference between this base and the "replacement cost base," sought by the railroads, he declared, was approximately $10,000,000,000.

## SAY HYLAN PLAYS POLITICS.

### Local Party Men Think His Chicago Trip Significant.

The political significance of Mayor Hylan's unheralded trip to Chicago for the announced purpose of taking part in discussion of the valuation of American railroads was a matter of keen discussion in local political circles yesterday. While persons close to the Mayor admitted that he had not taken them into his confidence, they said it was their belief that Mr. Hylan had taken advantage of the invitation from Senator La Follette to attend the conference to boost William R. Hearst for the Presidential nomination.

It was recalled that the Mayor on several occasions recently had suggested Mr. Hearst as an ideal candidate for President and it was thought he had grasped a possible opportunity to advance the interests of his friend among the Progressives.

It was pointed out that Hearst had little chance of obtaining the Presidential nomination on the Democratic ticket, and that if a third party was formed its nucleus probably would be the men who are actively connected with present Progressive movements. The fact that Hearst has long advocated Government ownership and operation of railroads, urged by Hylan in his speech, was taken as another indication that the Mayor was anxious to present the claims of Mr. Hearst.

While it was generally understood among politicians in the city that the Mayor's trip had a national political significance, it was also thought the conference would have a bearing upon the Mayor's own political future. If he suggested Mr. Hearst, or any other radical, was chosen to head a new party next year, the trend of events would logically force the Mayor to assume the leadership of such a party in his own State, and thus he might become a candidate for Governor.

Some Friends of the Mayor scouted the idea that he had any ambition to be Governor. They said he would be satisfied to be a third term candidate for Mayor, either as the nominee of the regular Democratic organization or as the choice of a radical third party.

It was also suggested that the salary of $20,000 which the Mayor now will receive will appeal to him much more forcibly than the $10,000 which is the Governor's yearly stipend.

The recent attacks of Mr. Hearst on Governor Smith and Tammany Leader Murphy also were taken to mean that the publisher was ready to stand back of the Mayor should he seek a renomination or run for Governor on a third party ticket.

# REPARATIONS ARE JUST, SAYS GERMAN SOCIALIST

## But He Holds They Should Cover Only Actual Damage—Condemns World's Waste.

HAMBURG, May 25 (Associated Press).—Germans recognize the necessity of war reparations, not merely in consequence of the Versailles Treaty, but as a moral obligation of the German people, declared Herr Hilferding, chief editor of Freiheit, in an address before the International Socialist Congress here.

These reparations should, however, be confined to the replacement of actual damage, he added, and Germany should not be required to pay military pensions granted in other nations, an obligation "which contradicts the armistice stipulations."

Herr Hilferding said the world's standing armies at present number at least 1,500,000 soldiers more than before the war, and that militarism was causing 5,000,000 men to be withheld from productive labor. This, together with unemployment, represented an estimated loss since the war of 26,000,000,000 working hours.

"Unemployment doles to the equivalent of 5,000,000,000 gold marks must have been paid between 1918 and 1921 in the countries which won the war, he declared, and thus the "prolongation of the war through the peace treaties" had cost them more than reparation payments, even on a large scale, could have brought them.

The "idiocy" of the capitalistic order of things he asserted was revealed by such unemployment and such curtailment of production "at a time when the world hungers for goods and when starvation has removed millions of people in the east and south of Europe, while America suffocates in gold."

Herr Hilferding declared that since the war a new capitalism had arisen which was not organized according to national boundaries, but according to the supplies of raw oil, ores and coal.

"It holds mastery over all the sources of power on which rest the material of civilization and the entire development of mankind," he said. "Only the Internationale of the Proletariat can oppose this Internationale of Capitalism."

An official bulletin issued by the Socialist Congress gives the name of the new organization formed by the merger of the Second and Second-and-One-Half Internationals here as "The Labor and Socialist Internationale." The section of the new organization's constitution setting forth its relations with other international labor bodies states:

"The Labor and Socialist Internationale considers the unity of the trade union movement, as it is represented in the International Federation of Trade Unions at Amsterdam, to be absolutely essential for realizing the emancipation of the working class"; further, that it considers "the unit of the co-operative movement, as it is represented in the International Co-operative Alliance at London to be invaluable to the working class in their struggle for emancipation."

The new International will, therefore, it adds, maintain close connections with these bodies, and be ready to call joint meetings or congresses with them from time to time in order to discuss common problems.

**French Aviatrix to Wed "Sky Writer."**

LOS ANGELES, Cal., May 25.—The engagement of Mlle. Andree Peyre, French aviatrix, to marry Captain Cyril Turner, formerly a member of the British Flying Corps and now "writer of advertisements in the sky," was made public today. Three of Mlle. Peyre's brothers, all aviators, were killed in the World War.

# NEW COURT AND JURY TO HEAR WARD CASE

Continued from Page 1, Column 8.

perpetrator of the homicidal act ought to have his conduct submitted to a court and jury unless the facts so undisputably point to a justifiable homicide as to make such action unnecessary. A conclusion of justifiable homicide is here entirely lacking.

"In the course of the investigation under Subdivision 6, Section 62 of the Executive law, the State sought to procure for examination divers records and other testimony more or less under hostile control. I regard such records as highly important, but certain doubt as to the validity of the so-called Peace and Safety act and as to the power of the Attorney General to enforce process thereunder has resulted in such records being unavailable to the State by virtue of litigation now pending in the courts. It is possible that this litigation might not be determined for some time to come. The process before the Grand Jury being more potent, is an added reason for my belief that a Grand Jury should be impanelled.

"The submission of the facts above referred to will consume a substantial period of time and will require some special preparation for such submission.

"For all the reasons above stated I believe that the public interest would require an extraordinary special and trial term of the Supreme Court, with a Grand Jury in session in connection therewith, provision for which is made in the judiciary laws."

**May Again Subpoena Messages.**

The intimation was given at the offices of the Attorney General here yesterday that the calling of a special Grand Jury means that Attorney General Sherman is confident he can obtain an indictment which, unlike the previous one against Ward, will hold until he is brought to trial on a charge of murder in the first degree.

The Attorney General's request for a special Grand Jury followed with Deputy Attorney General Chambers at which the latter reported on the evidence adduced in the hearings in Albany and this city.

It is understood that the first move the Attorney General will make will be to issue a subpoena for the cablegrams exchanged among Walter S. Ward, his brother, Ralph D., and their father, George S. Ward. In these messages the father refused to yield to Walter S. Ward's request for $50,000, specifically stating he would not give a penny for blackmail.

No secret has been made by the Attorney General of his intention to press before a Grand Jury what he considers neglect of duty, through laxness, by certain Westchester County officials who were involved in handling the case from the outset.

John Wanamaker

Astor Place at Ninth Street | Telephone Stuyvesant 4700 | Formerly A. T. Stewart | Store Hours: 9 to 5:30

# A Clearaway of Stockings at Half and Less

## for Men and Women

All are perfect. They are taken from our stock and marked with these prices because we are discontinuing the styles, or because the quantities are limited.

### 5,145 Pairs Women's Stockings

All Silk Stockings—our $2.95 and $3.35 grades ... $1.50 pr.

1,080 pairs—full-fashioned, all silk. Half this lot are sheer weight with the panel back, in black only. The other half in black and some colors with a smart dropetitch.

Main Aisle, Old Building.

Panel-back Black Silk Stockings—our $2 grade ... $1 pr.

756 pairs, full-fashioned, medium weight, with mercerized cotton tops and soles.

Black Silk Stockings—our standard $1.50 grade ... 75c pr.

846 pairs—chiffon weight, full-fashioned, with mercerized cotton tops and soles.

Street Floor, Old Building.

2,463 pairs—Half and Less ... 50c pr.

Pure and Artificial Silk-mixed, Black Only. With mercerized cotton tops, toes and heels. Sizes 8½ to 10.

Pure Silk, White Only. With mercerized cotton tops, toes and heels. Sizes 8½ to 9½ only.

Ingrain Thread Silk—Black Only ... 50c pr.

Full-fashioned, with mercerized cotton soles. Sizes 8½ and 9 only.

Main Aisle, Old Building.

### 3,478 Pairs Men's Stockings

$1.50 grade Men's Silk Socks ... 75c pr.

Pure thread silk, with mercerized cuffs and soles. Full-fashioned in black, white, navy blue, cordovan and medium gray. All with self-clocking. Sizes 9½ to 11½.

$3.75 grade Golf Stockings ... $1.85 pr.

All-wool, made with the desirable elastic garter-top, which holds the stocking firmly. In camel, gray, cordovan, black, and navy blue. Sizes 10 to 11½. 500 pairs only.

$2.50 to $3.50 grade Golf Stockings ... 75c pr.

All-wool, imported stockings, in rich heathers and lovat mixtures, with contrasting cuffs. Sizes 10½ to 11. 200 pairs only.

$5 grade Golf Stockings ... $2.50 pr.

An unusually good stocking in camel and blue or camel and gray. All-wool, of course, and made with the elastic garter-top. Sizes 10 to 11½. 60 pairs only.

Street Floor, New Building

From the Founder's Writings

Business Has Its Delights

and it is a mistake when it becomes mere drudgery or skinflintism.

There are inherent, intense and abiding pleasures if it is organized for mutual helpfulness as well as for private returns, and for actual service to the public.

Chesterfield did well when he faithfully advised his son that "no man tastes pleasures truly who does not earn them by previous business," and few people do business well who do nothing else.

The mere jingle of money in the merchant's till will never satisfy a real man.

(Signed) John Wanamaker

NEW YORK'S SILVER JUBILEE

will be ushered in with the parade today. Starting at Fifth Avenue and 57th Street, it will end at 26th, at about 3 P. M.

* * *

The Wanamaker Auditorium

presents the first of a series of

Silver Jubilee Concerts

Monday, May 28, at 8.30 P. M.

Grand Central Palace. May 28th to June 28rd. Get your tickets today.

## Coats! Skirts! Suits! Frocks!

*Specially priced for Miss 14 to 20's Decoration Day Holiday*

Three types of costumes for the young miss going away for the holiday or staying in town—each as smart as it can be.

**The Chanel Jacket, $19.50**

*Our $29.50 Grade*

Copies of one of Chanel's most successful models—an adorable one, bound, pockets and all, with narrow grosgrain ribbon. In two effective basket weave woolen fabrics—yellow, white, green or brique color—to wear with

**Pleated Skirts, $10.75 and $15.75**

*Our $12.75 to $25 Grades*

In our Annual Sale—Skirts made to our order of crepe de chine, wool crepe or novelty silks; perfect in every detail. White, gray, beige, navy blue or black. Waistbands, 25 to 32 in., lengths 31 to 34 inch.

**The Apron Frock and Cape, $59.50**

Very much the costume of the hour for town wear—crepe Nutin—or fine quality, both sides of the material are used to give effective contrast to the pleated apron and the fascinating little pleated and bloused cape. In navy blue and black, gray or caramel brown.

**Tweed Suits, $32.50; Topcoats, $39.50**

*Our $39.50 to $59.50 Grades*

These, of course, for country wear. The finest English tweed in suits and topcoats made to our order. The smart fashion of the season, irreproachably tailored; and more than remarkable at this price. The colors are those identified with custom-made clothes.

**"Pussy Willow" Silk Frocks, $25**

**Silk and Twill Coats at $65**

*Were $79.50 to $89.50*

Second Floor, Old Building.

*The smartest colors in*

**Fox Scarfs Moderately Priced**

Clear red fox, $85.
Dyed brown fox, $25.
Dyed platinum, blue or beige fox, $67.50.
Dyed cocoa fox, $75.

Second Floor, Old Building.

*In the Women's Fashion Salons*

**Women's Twill Coats now $65**

*Originally $98.50*

Several models, each with some new note in line or finish, of fine twill. Self color braiding or embroidery gives them an air of distinction. Navy blue, black, beige.

**Two-Piece Suits now $28**

A clearaway of suits that were formerly priced $39.50 to $59.50. Twills, tweeds, and checks in the fashions of the day. Perfectly made in every detail. Sizes 36 to 44. The tweeds are also in sizes for the larger woman, 44½ to 52½.

Second Floor, Old Building

WANAMAKER SHOPS FOR MEN

## Straw Hats Lead the Way

*In this Week's Budget of Men's News*

All are hand-made, are perfect, are in the shapes approved for 1923. There are no machine-made hats, no last year's styles in this collection.

*All are made over the Wanamaker oval—long, average or wide—to fit all heads comfortably.*

Best London (Redleaf) Sennits, $2.50 to $4.
Best American Sennits, $3.50 and $4.
Lincoln-Bennett Sennits, $4 and $5.
Split straws for evening, $5 and $7.
Mackinaws, $5. Milans, $6. Leghorns, $8.

## More Blue Serge Suits, $35

"Of a quality and workmanship unequaled in New York at much higher prices," we said when we advertised them the other day. That statement still holds good—and now we have 125 more of the same quality.

Standard serge, tailored by a maker who put in a special shop for Wanamaker clothing. In single or double-breasted models, for men of all sizes.

## 3,600 Woven Madras Shirts, $1.25

Not printed shirts, but woven through and through. Today the wholesale price on shirts of this quality is very nearly $1.25. In many attractive patterns in solid or broken stripes in a wide variety of colorings.

Soft cuffs. Sizes 14 to 17. Sleeve lengths, 33 to 35.

Street floor, New Building.

SPECIALIZED SERVICE—STREET FLOOR

ADVERTISEMENT.

**Dioxogen**

*kills germs with Oxygen*

OXYGEN! We can't live without it. Disease germs can't live with it.

Dioxogen simply brings to disease germs oxygen in such a form that they are instantly destroyed.

Yet Dioxogen is as harmless to the human system as pure water.

Its chief uses are as a mouthwash and gargle for cuts, scratches and burns.

*At All Druggists*

**Care Free**

Guests at STANDISH HALL are relieved of all domestic worries and responsibilities. Every detail and comfort of living is attended to by the smooth machinations of a perfect organization. Household cares are obliterated, and the pleasure of living enhanced.

Opposite Manhattan Square Park and adjacent to Central Park.

Suites furnished or unfurnished, to suit your requirements and let as be suggested to be desired.

Ready for Occupancy September First
Renting Office on Premises
Open 9 a. m. to 7 p. m. daily

**Standish Hall**
"A Residential Hotel"
45 to 51st St. New York
Direction of M. SPARK

*Memorial Day*

The same tender feelings for our beloved who have passed on is delicately expressed by our floral remembrances.

*A phone call to Vanderbilt 9030*

will receive our usual efficient attention and your wishes will be carried out.

**Fleischman**
5th Avenue and 46th Street
Ritz Carlton Block.
*The House of Superior Flowers*

One Day Excursion

**LURAY, VA.**

$6.00 Round Trip SUNDAY MAY 27

An opportunity to visit the
**Famous Luray Caverns**

SPECIAL TRAIN
Eastern Standard Time
Leaves New York, Saturday Night, May 26
Pennsylvania Station.....9:00 P. M.
Hudson Terminal.....9:06 P. M.
Jersey City.....9:30 P. M.
Stopping at Newark, Elizabeth, Rahway, Metuchen and New Brunswick.
Arrive Luray, May 27.....6:35 A. M.
Returning leave Luray.....1:15 P. M.
SPECIAL RATE FOR
Admission to Caverns (including tax) $1.65
The right is reserved to limit the sale of tickets or the capacity of equipment available

**Pennsylvania R. R. System**
The Route of the Broadway Limited

## SHOPPERS' COLUMN

*Carpet Cleaning.*

CARPET CLEANING
ESTABLISHED 1872
225 West 54th St.
Our Only Place. Tel. Circle 6014.
J. & J. W. WILLIAMS.

*Jewelry*

DIAMONDS—WATCHES—JEWELRY
Quality, Value, Correct, Artistic Designs
Ten Months' Charge Account.
Representative Calls if Desired. Catalog 18 Free.
L. F. SWEET & CO., 180. OUR ONLY PLACE
5th Avenue, Cor. Maiden Lane, 6th Floor.

# CLAMOR OF HORNS STARTS 'SAFETY DAY'

### Police Commissioner and Staff Visit School and Tour City Advising Caution in Streets.

### "AUNTY" POINTS OUR PERILS

### Traffic Policeman, in Bonnet and Spectacles, "Jay-Walks" at 5th Av. and 42d Street.

### AVOIDABLE MISHAPS LISTED

### Details of a Dozen Street Accidents During the Day Issued by the Police.

Safety Day went off with a clamor yesterday. For a full minute, beginning at 2:30 o'clock in the afternoon, the city resounded with the tooting of horns, the clanging of bells and the blowing of whistles.

Fire engines were drawn up in front of their stations. Boy Scouts distributed circulars cautioning people against "jay walking." School teachers told pupils to watch while they crossed the streets.

These were steps in the program of Barron Collier, Special Deputy Police Commissioner, in charge of the Bureau of Public Safety, in a campaign to educate the public, particularly children, to exercise extreme care against traffic mishaps.

To visualize the dangers of "jay walking," Mr. Collier sent out through the streets "Aunty J. Walker," in reality Traffic Policeman James J. Byrne. He was garbed in blue, with sunbonnet and spectacles, the typical "jay" of the stage, gazing open-mouthed on skyscrapers unconscious of honking automobiles.

By proclamation of Mayor Hylan the day had ben declared Safety Day "in the interests of the conservation of human life." Thousands of warning placards were placed in store windows. Scores of concerns, mercantile and shipping, promised that hereafter, a minute before 2 o'clock each day, their automobiles or boats would sound a minute's reminder of the need of caution.

**Police Party Visits Public School 11.**

Accompanied by Commissioner Enright, Mr. Collier and his staff went to Public School 11, at Eighth Avenue and Seventeenth Street, and there impressed on the 1,000 boy pupils the need of care. The police party then transported "Aunty J. Walker" to Fifth Avenue and Forty-second Street, where the traffic policeman gave a vivid demonstration of the perils of careless walking in the streets of New York. The party made a tour of the city and noted the co-operation of the Fire Department. Until the end of the school term the fire engines will be drawn up at a minute to 3 every day and teachers in the several hundred public and parochial schools will give a last-minute caution to pupils before dismissing classes.

"This is probably the largest and most impressive demonstration of this kind ever held," said Commissioner Collier in his speech to the school children. "The Bureau of Public Safety has found that a large number of street accidents to children is due to jay walking. In New York City last March and April fifty-three children were killed in the streets by automobiles. Of these, forty-three were crossing the streets at places other than the corner crossings. In 1922 a total of 964 persons were killed in New York streets by vehicles, of whom 477 were under sixteen years of age.

"A child in the street is a danger signal. We are trying through the schools to educate children to observe safety rules, but the education of drivers is of primary importance. Speeding, turning corners carelessly and other traffic violations are frequent causes of accidents. Over 25,000 persons were injured in the streets of this city last year, and most of these accidents could have been avoided by the use of care.

**Close Watch on Defective Brakes.**

"Often a machine will approach a street crossing at a high speed and tooting the horn for people to get out of the way. A loudly screeching horn is often evidence that some one is driving recklessly. Defective brakes are closely watched for by the police, and about 300 drivers are being convicted every month on this account."

Though the program was devoted exclusively to cautioning against traffic accidents, the Police Department issued a record of accidents during the day that were considered avoidable.

To the general clamor at 3 o'clock was added the clanging of an ambulance of St. John's Hospital, Long Island City, hurrying to Astoria to treat John Cabona, 11 years old, of 36 Woolsey Street, who fell while playing and hurt his chest.

Isidore Eisenfis, 51, of 230 Rivington Street, was thrust against a building at 251 Washington Street when a wagon he was loading backed up suddenly. He was hurt internally and taken to Beekman Street Hospital.

Edward Marshall, 7, of 16 West 127th Street, jumping on a truck at Lenox Avenue and 138th Street, lost his balance, fell to the ground and was badly cut.

Alexander Guidice, of 91 Logan Avenue, Jersey City, fell from a car at Broadway and Twelfth Street, suffering contusions. He was taken to St. Vincent's Hospital.

**Hurt on Elevated Platform.**

Louise Galentino, 50, of 238th Street and Carpenter Avenue, The Bronx, suffered abrasions of the foot when she fell to the platform while attempting to board an elevated train at Third Avenue and Fordham Road, The Bronx.

Louis Sugarman, 10, of 58 East 118th Street, playing ball at Park Avenue and 116th Street, was struck by a car, suffering lacerations of the scalp. He was taken to Harlem Hospital.

John Cominsky, 30, of 102 East Ninetieth Street, a fireman attached to Engine Company 30, while responding to a fire fell from the apparatus to the roadway as the company was leaving its quarters at 278 Spring Street. He suffered contusions of the head and was taken to St. Vincent's Hospital.

Max Brown, 18, of 47 Pitt Street, suffered contusions of the right thigh when he fell to the ground attempting to board a car near the Christopher Street ferry.

Irma Piccone, 25, of 173 East 107th Street, while alighting from a Third Avenue elevated railway train at the Forty-second Street station last night stepped between the car and the edge of the platform. Her right leg was injured and she was treated at Bellevue Hospital.

John Brown, 6, of 364 West Fifty-eighth Street, lost his balance and fell while alighting from a car at Fifty-ninth Street and Amsterdam Avenue, cutting his face.

Michael Pompeo, 18, of 1,071 Columbus Avenue, while stealing a ride on an auto truck, fell from the truck against a surface car at Amsterdam Avenue and Eighty-first Street. He suffered abrasions and shock.

Patrolman August S. Smith, 26, of 1,743 Park Avenue, attached to Traffic "B," received contusions of the back when he attempted to prevent Leonard Williams, 19, of 54 West Ninety-ninth Street, from being struck by a surface car at Forty-fifth Street and Broadway. The car sideswiped both Smith and Williams. Williams was badly bruised.

Sarah Jeffries, 47, of 214 West 140th Street, while alighting from a surface car at 140th Street and Lenox Avenue last night, fell to the pavement and fractured her right shoulder.

Herbert Shones, 8, of 205 East Sixty-sixth Street, was bitten by a dog while playing in the street near his home.

Harry Alexander, 11, of 108 Second Street, was struck and knocked down by a bicycle. He received lacerations of the face.

## HORNSBY'S NAME IN DIVORCE

### Baseball Player is Mentioned by Husband in St. Louis Suit.

ST. LOUIS, May 25.—Rogers Hornsby of the St. Louis Cardinals, champion batsman of the National League, was mentioned in a divorce proceeding here today.

During an argument in which John D. Hine, an automobile salesman, was seeking to have the divorce recently granted his wife set aside, it was alleged that Hornsby was seen emerging from a New York hotel with Mrs. Hine.

Hine exhibited a typewritten letter the ball player is alleged to have written Mrs. Hine, referring to her as "my darling little sweetheart" and saying it would be better "if my wife," did not return to St. Louis. Mrs. Hornsby is said to be on the Pacific Coast.

Hornsby's name was not mentioned in the petition, the space being left blank, but Circuit Judge Ossing, presiding, asked who the man was, and was told "Rogers Hornsby."

Hornsby arrived here today from Pittsburgh to recuperate from a leg injury. He refused to discuss the proceeding, indicating he might issue a statement later. "I cannot say anything, as I haven't heard anything about this matter," he said.

## DR. FRIDAY QUITS OFFICE.

### Resigns as Head of College Despite Governor's Wishes.

LANSING, Mich., May 25.—The State Board of Agriculture accepted today the resignation of Dr. David Friday, President of the Michigan Agricultural College, effective June 1.

Dr. Friday tendered his resignation earlier in the day following a secret meeting of the board recently, at which the members are reported to have decided to ask him to resign because they disagreed with his administration methods.

Dr. Friday announced that he had accepted a professorship in economics at The New School for Social Research of New York City. He also will engage in editorial work for an eastern journal.

**Bear Mountain Season Opens.**

The Commissioners of the Palisades Interstate Park, managers of Bear Mountain, have arranged two special trips to the mountain for tomorrow. The steamer Clermont will leave Battery Pier at 9:45 A. M. and the Onteora will leave Pier A, north of Battery Park, at 1:30 P. M. and West 132d Street at 2:15.

# STILLMAN TO FIGHT IF MRS. LEEDS SUES

Continued from Page 1, Column 5.

done. He will try to arrange it so that it will be somebody else's fault and not his own. He is a liar and a coward."

Mrs. Leeds agreed thoroughly with this characterization. But she took sharp issue with Mrs. Stillman's assertion that she received more than $540,000 from the banker, including two trust funds of $250,000 each, one for herself and the other for Jay.

"With regard to the Canadian interview," said Mrs. Leeds's telegram on this point, "those trust funds never existed. Mrs. Stillman is laboring under the false statement given out by Stillman to his friends about money. My long silence has strengthened the belief in this false statement."

**Admits Gift of $100,000.**

A woman close to Mrs. Leeds, who asserted she was speaking for her, yesterday said:

"Except for the monthly allowance Mrs. Leeds never received but one large sum from Mr. Stillman. That was a gift of $100,000, of which $75,000 was to go into the purchase of a house and the remainder for its decoration. But Mrs. Leeds did not buy the house, and Mr. Stillman said Mrs. Leeds could keep the money and use it as a nest egg. She did. She placed it in the bank as a special account, and Mr. Stillman made some investments for her with some of it. She has been living on the interest of this account.

"All Mrs. Leeds has, besides this interest income, are a few jewels and her apartment—and her boy. [He is the best jewel in the world," Mrs. Leeds is quoted by her friend as saying.]

"Mr. Stillman has never denied he was Jay's father," the friend of Mrs. Leeds said. "But he did something that has induced Mrs. Leeds to feel with Mrs. Stillman that he is a liar and a coward. He sent one of his lawyers to Mrs. Leeds with a paper that they expected her to sign. The paper was a release of Mr. Stillman's moral obligation. Mrs. Leeds was to get $50,000 for signing this paper. But she did not sign it. It made her ashamed and indignant. Instead, she turned it over to her lawyers. They still have it, and if matters ever go to court it will be produced.

**Grateful to Mrs. Stillman.**

"These are some of the reasons why, as Mrs. Stillman advises, Mrs. Leeds will fight like a tiger for Jay's future. She thanks Mrs. Stillman for her kind offer to adopt Jay and bring him up as a half-brother of Guy Stillman. But, as Mrs. Leeds has told her in a letter of thanks, she will keep Jay and will bring him up herself.

"Instead of being the beneficiary of a trust fund of $250,000, all the money that Jay has in the world is in his penny bank, $1.00."

Mrs. Leeds was reported ill in bed last night as a result of the strain of the several days following her public declaration that she plans to force Stillman, in court, to provide for Jay Leeds.

Friends of Mrs. Leeds said they would not be surprised if, on Mrs. Stillman's return, the two women should get together and exchange notes and sympathies. These friends say Mrs. Leeds is cognizant of suggestions by Stillman's friends that he considers he is being "blackjacked" by the intimation of publication of his 200 love letters to Mrs. Leeds and numerous photographs showing him, Mrs. Leeds and Jay in family poses. But Mrs. Leeds, her friends assert, will not make these letters and photographs public except as exhibits in court proceedings.

**Mrs. Stillman's Counsel on Beauvais.**

Philip J. O'Brien, associated with John F. Brennan as counsel for Mrs. Stillman, last night made this explanation of Mrs. Stillman's complaints that she had been annoyed by Fred K. Beauvais, the Indian guide who was alleged by Stillman to be father of little Guy Stillman:

"About a month ago Beauvais got our office on the long distance telephone from Montreal. He said he wanted to confer with us on the Stillman case. He did not say what he wanted to talk about. He never came to our office about it. Mr. Brennan wrote him a brief letter telling him that if he wanted to communicate with us or Mrs. Stillman about the case he should communicate with Mr. Brennan and nobody else. He had not written Mrs. Stillman any threatening letters, but we decided that it was proper that anything he had to say in the case be said to Mrs. Stillman's attorneys."

**Mrs. Leeds at Atlantic City.**

ATLANTIC CITY, N. J., May 25.—Mrs. Flo Leeds, with her son Jay and a Miss McHugh, are at the Ritz Carlton Hotel here, but Mrs. Leeds has denied herself to all callers. At the hotel desk it was said tonight that "Miss Leeds is indisposed and will see no one." Efforts to get her to talk over the telephone were equally unsuccessful.

Mrs. Leeds is not registered at the hotel. It is believed she arrived here some time this afternoon.

It cannot be learned how long she intends to remain.

*The McCreery Men's Shop*

**MEN'S BLUE SUITS**
*Of Imported English Serge*

**$53**

Single and double breasted models, as illustrated, carefully developed of the finest Serge from the quaint little town of Huddersfield, England. These suits are strictly hand tailored and correct in every detail. Many are one-half silk lined. A complete range of regular, long, short and stout sizes. The price quoted is special. Other Sack Suits $29.00 to $65.00.

ON ALL SUITS PURCHASED TODAY, WE CAN COMPLETE NECESSARY ALTERATIONS, AND MAKE DELIVERY BEFORE DECORATION DAY

*Charge purchases will appear on bills rendered July 1st.*

**James McCreery & Co.**
FIFTH AVENUE THIRTY-FIFTH STREET SECOND FLOOR

*Saks & Company Offer Today*

*MEN'S*

**English Light-Weight**

**GOLF HOSE**

*At* **1.95** *PAIR*

The finest golf hose received in many a day from the other side of the Atlantic to sell at the moderate price of 1.95!

Made of a soft, fleecy all-wool yarn in camel's hair color, in plain ribbed or brushed styles, finished with plain or contrasting color turn-down cuffs. Sizes 9½ to 12.

*STREET FLOOR*

**Saks & Company**
BROADWAY at 34th STREET

EIGHTY YEARS OF FAITHFUL SERVICE

**GIMBEL BROTHERS**

32ND STREET—BROADWAY—33RD STREET—NEW YORK CITY

Gimbel-Paris Originations Feature

**Lovely Transparent Hats**

*Widely Varied in Style Themes at*

**$8.75 to $14.75**

TRANSPARENCY in hats is exploited in many ways, in many fabrics and are in all white, all black, a combination of both, or when flowered attain wondrous color schemes.

*Maline and Satin Hat Pictured*

All black except for two white pearl pins that accent a striking style note. Also appealing for Summertime are Gimbel-Paris leghorn hats. They make a picturesque appeal with their varihued flowers, some with facings of velvet or silk in a shade reflected in the flowers. These are but glimpses of interesting hat selections within the scope of very moderate prices.

GIMBELS MILLINERY STUDIO—Third Floor

**B. Altman & Co.**

**The Rug Service Department**

thoroughly equipped in every detail, is devoted to the care and renovation of American and Oriental Rugs. Up-to-date cleaning methods are employed and safe storage guaranteed.

Upon request, a representative will call to give estimates of the cost, and, if so desired, will be glad to advise patrons how the various types of floor coverings should be treated, in order to obtain the best results.

(Fifth Floor)

Madison Avenue-Fifth Avenue, New York
Thirty-fourth Street Thirty-fifth Street

# ROYALTY TO HONOR ROCKEFELLER GIFT

## King and Queen Will Lay the Foundation Stone of London Hospital on Thursday.

## RESEARCH BUILDING READY

### The University College Will Expand Widely With the Contribution of £1,208,000.

Copyright, 1923, by The New York Times Company.
By Wireless to THE NEW YORK TIMES.

LONDON, May 25.—As a result of the gift by the Rockefeller Foundation of £1,208,000, the largest sum ever given in this country for educational purposes, the University College Hospital will possess the finest laboratories for scientific medicine in England, a thoroughly up-to-date maternity hospital with sixty beds, and additional medical and surgical wards with 120 beds.

The King and Queen on next Thursday will lay the foundation stone of the new hospital buildings and will declare open the new medical research building. The latter adjoins the University College Medical School on Gower Street and faces the hospital. It has a frontage of 60 feet and consists of four stories and a semi-basement. The cost of its erection and equipment was £90,000, and £28,000 has been devoted to its endowment and provision for the teaching staff.

The rest of the Rockefeller gift has been applied to the construction of the maternity hospital and the additional hospital wards. The upkeep of the new beds must depend on the generosity of the public. It will require £20,000 annually, as the Rockefeller money has been used only for educational purposes.

Professor G. Elliott Smith, dean of the University College Faculty of Medical Sciences, discussing today with THE NEW YORK TIMES correspondent the Rockefeller Foundation's gift, said:

"It has enabled the University College to erect a new department of anatomy and the University College Hospital to extend and develop the opportunities for teaching and research in medicine and surgery. Thus it has enabled these institutions to realise what for a long time has been their aim, namely, to effect a much more intimate co-operation among the different departments concerned in medical education and a fuller development of the opportunities for research, with precision of aim and the widest possible outlook.

"The new building has made it possible to restore the teaching of microscopic anatomy to the Department of Anatomy and to make provision for the full use of X-rays for teaching and research in anatomy. In addition there is provision for investigations in experimental embryology, and the factors that influence growth and for the use of ultra rapid cinematography as a means of analyzing and studying animal movements.

"Within the new institute it has also been possible to create special departments for physiological chemistry, for anthropological studies and for the history of medicine.

"Even more important than the provision of accommodation and equipment for study and research is the bringing together in one building, with a library and staff rooms in common, of all the workers in the different departments of medical study, who will also be put in the closest possible collaboration with those working in the hospital. Above all, the gift of the Rockefeller Foundation has made the University College and the hospital associated with it a permanent symbol of the friendship and community of aims of the medical men on the two sides of the Atlantic and an instrument for maintaining and developing this co-operation and extending its influence throughout the British Empire and elsewhere."

# ARMY PLANE BURNS UP AFTER TAIL SPIN, 2 DIE

## Major Thomas Duncan and I. H. Krupp Victims of Mysterious Accident Over Bolling Field.

WASHINGTON, May 25.—Major Thomas Duncan, of the Army Air Service, on duty with the Militia Bureau, and Irving H. Krupp, a civilian clerk in the bureau, were burned to death when the DH-4-B, in which they were flying, crashed to the ground and caught fire at Bolling Field this afternoon.

Major Duncan piloted the machine which was taking off in a practice flight, with Krupp as a passenger. The plane had ascended only about 200 feet when it went into a "tail spin" at the south end of the field, burst into flames and before aid could rush to them from the hangars the plane was consumed.

Both bodies were charred beyond recognition.

Major George Lovell, commanding officer of the field, immediately appointed a board of investigation. What caused the machine to take the tail spin is a mystery. Fellow-aviators at the field stated that Major Duncan seemingly obeyed the laws of aviation when he took off in the teeth of the wind. His motor did not appear to "cut out" or "choke" and there seemed to be no difficulty with the plane controls.

Major Duncan was married and lived at 3,229 Q Street, this city. He was the son of the late Brigadier General Thomas Duncan, who years ago served in the War Department and was well known in military circles. Major Duncan was born in the State of Washington in 1892 and entered the army from civil life in 1916, being appointed from Pennsylvania to the Coast Artillery School, from which he was graduated in 1919. He was later transferred to the air service and was transferred from Kelly Field, Texas, to Washington about six months ago. It was Major Duncan's practice to make a flight once a week.

Krupp was born in Souderton, Pa., July 21, 1894, and was married last year. He was first appointed a clerk in the Ordnance Office in 1918 but had since served in other divisions of the War Department.

# FIFTEEN RAIDS YIELD TRUCKLOAD OF LIQUOR

## Izzy and Moe Value Contraband at $10,000—Make Seventeen Arrests.

Izzy Einstein and Moe Smith, prohibition agents, raided fifteen former licensed saloons in Manhattan and the Bronx yesterday and arrested seventeen proprietors and bartenders. The gin, whisky, wine, beer and alcohol seized filled one truck and was valued by the agents at $10,000. The liquor was taken to the Knickerbocker Warehouse and the prisoners were held for Federal investigation. The largest seizure was in the saloon of Joseph McCoy at 138 Beekman Street, where the agents said four cases and forty-two gallons of whisky were found.

Judge Charles M. Hough in the United States District Court, special term, yesterday granted six-month injunctions against four persons and their places of business. They are Angelo Porco, 184 Lincoln Avenue, the Bronx; Hyman Woom, 106 Eldridge Street; Theodore Neckels, 520 East 180th Street, and Jonas Sheerer, 1,225 Webster Avenue, the Bronx.

With the injunctions the owners of the properties have permission to give bond in twenty days against any further violations, with the privilege to use their premises for legitimate purposes. Judge Hough also entered an interlocutory decree against Caspar Koeniger, 1,835 First Avenue, placing Koeniger on probation for one year. Any violation in that time will result in his saloon being closed by injunction.

# SOVIET KILLS FIFTEEN FOR PLOTS IN GEORGIA

## Princes, Generals and Noblemen Are Executed for Revolt Planned for Last September.

MOSCOW, May 25 (Associated Press).—Fifteen persons, all of them Princes, Generals or noblemen, have been executed as a result of the discovery of an active counter-revolutionary plot in the Soviet republic of Georgia, says a dispatch from Tiflis to the Pravda today. The names of those executed are not given, but it is said all were active participants in the movement.

The counter-revolutionary activities in Georgia are alleged to have been begun early in 1922 with a combination of five non-Bolshevik parties, the plans including a general uprising for last September. The conspirators are asserted to have been in communication with M. Gordanii, former Georgian Premier; M. Eserelli, a Kerensky Cabinet member, and other anti-Bolsheviki abroad, who promised money and arms. The late General Zulokedze and Prince Andronikoff are declared to have been among the leaders.

The counter-revolutionists employed the bandit leader Chelokaeff for their purposes, the accounts state, but the plot failed when his bands were dispersed with the aid of peasant forces and the ringleaders were arrested.

It is charged in Soviet quarters that the Central Committee of the Mensheviki, which is accused of participating in the movement, had a connection with an unnamed British Colonel who at the beginning of 1923 was in Georgia, but left shortly afterward with the promise to send money and aid.

### French Schools to Keep Memorial Day

PARIS, May 25.—The Minister of Education has asked the State School Inspectors to take steps to see that school children in their communes attend the American Memorial Day services on Wednesday. The Minister has supplied each Inspector with a circular, giving the location of all graves of American soldiers in his district.


San Francisco
Vacation climax

Traveling westward, see the Rockies, Weber and Echo Canyons, Great Salt Lake, the Sierras and American River Canyon.

Even as a tale of adventure carries you on to a thrilling climax, so your journey via the Overland Route carries you on to San Francisco. There is no other city in the world like San Francisco—none offering such variety of entertainment. San Francisco shows you bits of old Spain, the Mediterranean, the Orient and the South Seas. Ships from every port and throngs of pleasure seekers from all over the world. Near by are Yosemite, the world's biggest trees, mountains, seashore, and, just over the western horizon, Hawaii.

No tour of the West is complete without a visit to San Francisco. Go direct via the Overland Route or return that way, and, incidentally, see Yellowstone Park en route—it's only overnight from Ogden.

San Francisco Overland Limited
Leaves Chicago (C. & N. W. Terminal) 8:10 p. m. daily. Solid Pullman train with observation, buffet club and dining cars.

Pacific Limited
Leaves Chicago (C. M. & St. P. Union Station) 10:45 a. m. daily. Observation, standard and tourist sleepers, chair cars and diner.

Greatly Reduced Round Trip Summer Tourist Fares
For reservations, complete information and descriptive booklets, ask
J. B. DeFriest, General Agent
Union Pacific System, 369 Stewart Bldg., 290 Broadway
Phone Worth 1767, New York, N. Y.

Union Pacific



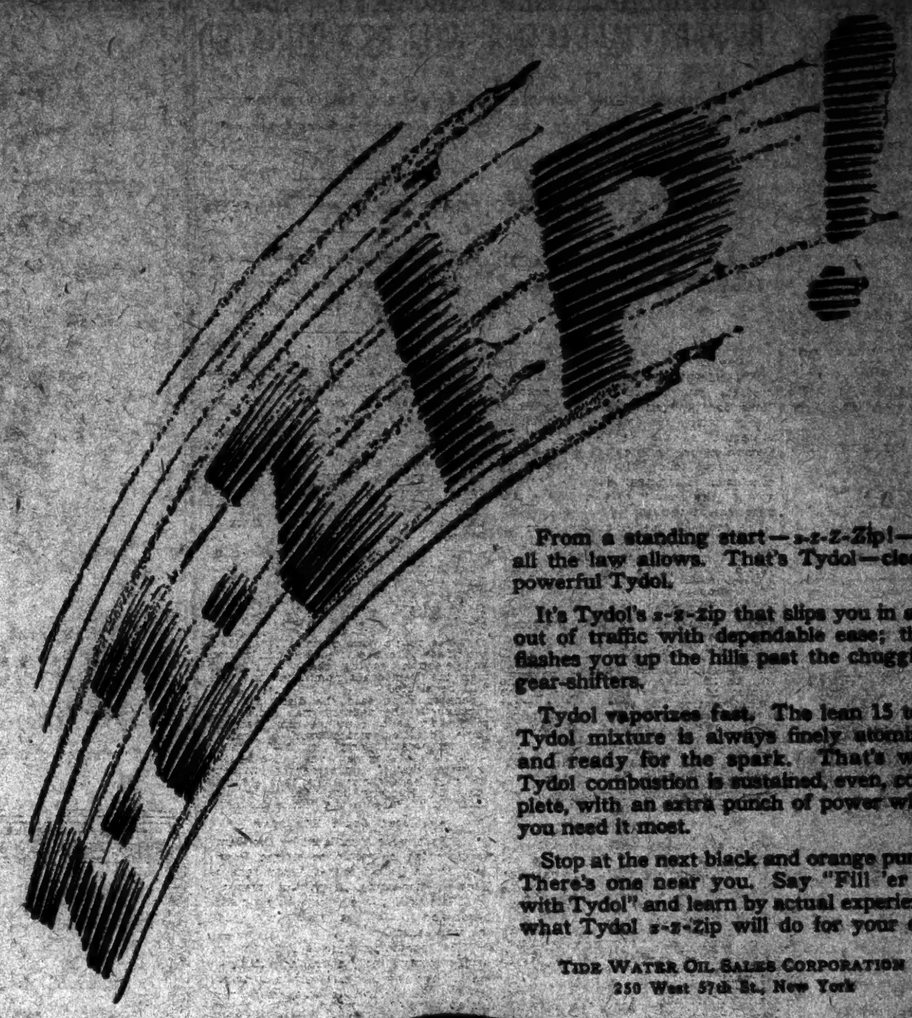


From a standing start—z-z-Z-Zip!—to all the law allows. That's Tydol—clean, powerful Tydol.

It's Tydol's z-z-zip that slips you in and out of traffic with dependable ease; that flashes you up the hills past the chugging gear-shifters.

Tydol vaporizes fast. The lean 15 to 1 Tydol mixture is always finely atomized and ready for the spark. That's why Tydol combustion is sustained, even, complete, with an extra punch of power when you need it most.

Stop at the next black and orange pump. There's one near you. Say "Fill 'er up with Tydol" and learn by actual experience what Tydol z-z-zip will do for your car.

TIDE WATER OIL SALES CORPORATION
250 West 57th St., New York

More air—less gas

With low grade gasoline — 8 parts air to 1 part of gasoline

With TYDOL Economy Gasoline — 15 parts air to 1 part of gasoline

TYDOL
ECONOMY GASOLINE
For full Tydol economy use Veedol motor oil



# A Great Story Of A Great Battle

## By RUDYARD KIPLING

. . . "The doctor and the priests seemed to loom unnaturally large and the Sergeants were busier than was necessary over shortcomings till ten minutes or so before zero. Father Browne, who had given absolution, spoke to the companies one by one as they knelt before him, their bayonets fixed and the searching dawnlight on their faces. He reminded them that that day was one set apart to Our Lady, and, ere many minutes, not a few of them would be presenting their homage to her in person. They realized that he told no more than truth.

"Through some accident, zero had been a little mistimed, and the troops left their lairs, not under the roar and swish of their own barrage, but in silence which lasted perhaps less than a minute, but which seemed endless. They felt, one man averred, like amateur actors upon whom the curtain unexpectedly rises." . . .

. . . "It was a still day, and the reeking chemical-tainted fog of the high explosives would not clear. Orders would be given and taken by men suddenly appearing and as suddenly vanishing through smoke or across fallen earth, till both would be cut off in the middle by a rifle bullet, or beaten down by the stamp and vomit of a shell. There was, too, always a crowd of men seated or in fantastic attitudes, silent with set absorbed faces, busily engaged in trying to tie up, stanch or plug their own wounds—to save their own single lives with their own hands. When orders came to these they would shake their heads impatiently and go on with their urgent, horrible business. Others beyond hope, but not consciousness, lamented themselves into death." . . .

These extracts are from an account of the Battle of the Somme, One of the Ten Stories by Kipling.

*To be published on ten successive Sundays, beginning tomorrow, in*

The New York Times

*Order of Your Newsdealer in Advance. The Sunday Times Is Always Sold Out Early.*

# CLEAR BRAN IS NOT NECESSARY

Clear bran is not likable, and it isn't necessary.

In Pettijohn's the bran is hidden in luscious flakes of wheat. In the most flavory wheat that grows.

This bran dish is delicious. In countless homes it has become the favorite morning dainty.

Whole wheat and bran are two major food essentials. Everybody needs them. Then why not serve them in this inviting way? You will when you try this dish.

Get it for tomorrow.

*Pettijohn's*

Rolled Wheat—25% Bran

# SO ZESTFUL

IT WILL STIMULATE EVEN THE MOST JADED TASTE!

Nothing to add but WATER. So GOOD, however, that—even when added to *other* drinks—it makes the best of them BETTER!

*Demand ZA-REX wherever bottled beverages are sold*

A Pint makes a GALLON!

TRY IT!

ZA-REX PUNCH and other flavors—Lemon and Lime, Orange, Strawberry, Raspberry, and Lemon—sold by

All Stores of ACKER, MERRALL & CONDIT CO.

# PACKARD

DEFERRED PAYMENT PLAN

Immediate purchase of a Packard Single-Six on the DEFERRED PAYMENT PLAN means immediate instead of deferred possession of the car you have always wanted.

PACKARD MOTOR CAR CO. *of* NEW YORK

BROADWAY AT 61st STREET

# WANTED $100,000 MAN

A client of ours, an Oriental rug importer, experienced from warp to woof — now doing a prosperous business —has plans for expansion (concretely the opening of a second sales department) which will insure a bountiful return on the necessary investment. Our client can show assets of $75,000. The man he wants is to be a partner by virtue of a $100,000 investment. He will be given every guarantee, even financial control, for his own protection. His time or efforts, frankly, are not required. Our client will continue to successfully prosecute the business in the future as he has in the past. Kindly communicate with us by mail.

THE SCHULTZ-McGREGOR CORPORATION
36 West 44th St., N. Y. C.


# HARDING HARASSED BY PARTY MANAGERS

## All the Republican Committees in the National Field Oppose the World Court.

## HAYS'S RETURN CONSIDERED

### Retraction of the Canceled Attack on the Allies is Refused—Hull Sees "Poison Gas."

*Special to The New York Times.*

WASHINGTON, May 25.—As an immediate issue bearing on the negotiations for the settlement of the Rhine Army claims, the attack in a publicity statement of the Republican National Committee on the integrity of the Allies, disappeared today with the satisfactory conclusion of the negotiations. The sore spot in the family affairs of the Administration remains.

The incident has emphasized the increasing gulf between the Administration and and the party leaders as represented in the three committees directing Republican affairs. The Administration's proposal for joining the World Court, continues to meet with the uncompromising opposition of the National, Senatorial and Congressional committees.

This opposition has become so pronounced, as indicated by the latest manifestation of the National Committee, as to make it necessary, in the opinion of some of the friends of the Administration, to set up some other organization to promote the Administration's views in a semi-official way. It became known today that such an organization is being considered and that Will H. Hays, former chairman of the National Committee, may be called back into service to head it, as well as to direct President Harding's pre-convention campaign next year.

**Hays Confers With Harding.**

Mr. Hays was in conference with the President at the White House yesterday. When he left to take a train for New York, he went in a White House automobile and the President accompanied him to the station.

At no time in recent years has the party organization shown such disregard of an Administration's policies as is apparent now. This has been evident for many months.

Representative William R. Wood, chairman of the Republican Congressional Committee, visited the White House immediately after the President had come out for the World Court and vigorously opposed Mr. Harding's position. He showed his antagonism further by inducing the Indiana delegation to oppose the appointment of Senator New as Postmaster-General. Since that time Mr. Wood has been openly opposing the Court in speeches which he has been making in various parts of the country.

Senator George H. Moses, chairman of the Senatorial Campaign Committee, finds himself not only opposed to the World Court, but is expressing the view that the renomination of President Harding would mean the defeat of the Republican Party in 1924.

**Committee Refused to Retract.**

The chairmen of these two committees have been more outspoken against the World Court and the Administration than the National Committee, although statements issued from time to time show that those directing the National Committee are just as much opposed to the Court as to the League of Nations.

Even in the incident due to comment on the Rhine cost negotiations, the committee managers showed that they were not going to be directed entirely by the Administration. It developed today that Secretary Hughes suggested a more radical course than the committee elected to take last night when it formally withdrew its statement, which had been sent out on the previous Tuesday and published in many newspapers.

It was said that Secretary Hughes expressed a desire that the publicity committee repudiate its statements. This the committee declined to do, although it aided the Secretary of State, by authorizing the withdrawal of the article, while declining to retract any of the strictures contained in it.

Thus far efforts at conciliation have failed. This situation has led to the talk of the formation of a new committee.

**Democrats Emphasize the Incident.**

As discord increases in the Republican Party, the Democrats are coming to a point where it appears past differences are being subordinated to a general desire to cement the party for the naming of a strong candidate for President. Cordell Hull, Chairman of the Democratic National Committee, in a statement tonight discussing the Republican Committee troubles, said:

"The thin-veiled attack by the Republican National Committee in its press publicity upon President Harding's World Court proposal, which accused allied European Governments of being 'crooked' and of trying to 'job' the United States and 'bilk' it out of money due for maintenance of the American Army on the Rhine, which was recalled at the request of the State Department after it had appeared in numerous Republican papers, gave gratuitous offense to the European nations associated with the United States in the World War. The seriousness of this political meddling with foreign affairs and diplomatic negotiations by a political committee is shown by the reports that extracts from the Republican National Committee publicity were cabled abroad and further that Secretary Hughes was thereby impelled to instruct our Ambassadors to send explanations to foreign Governments.

"While the country will share Secretary Hughes's perturbation and indignation over this grave blunder of the Republican National Committee, there are two outstanding facts which show that the committee is not alone to blame for this policy of political intermeddling in foreign relations or the possible results therefrom:

**Poison Gas Methods Charged.**

"First, the attack of the Republican National Committee upon President Harding's World Court policy and its offensive references to foreign Governments are exactly in line with the policy inaugurated by the Republican Party in 1919-20, when the same 'poison gas' methods were mendaciously directed at the foreign policy of the Democratic Administration. These were the reprehensible methods upon which the party relied to elect Mr. Harding in 1920 and to which he and other Republican leaders gave acquiescence and approval.

"Second, in acquiescing in and accepting these poison gas methods, the Republican Party under the Harding Administration has degenerated and split up into feuds and factions until it is now impossible for the Republican National Administration to accomplish anything decisive in international affairs or even in domestic affairs. This Administration finds itself the object of retributive justice, with the poison gas attacks it originated and directed now turned against itself by its own national political organization, resulting in the bedevilment of its conduct of foreign relations.

"Now that the Administration has had the infamy and humiliation of the poison gas policy inaugurated by the Republican leaders and directed against a Democratic administration brought home and turned against itself, it ought to prove a warning to the party in power that the honor, the dignity and the material interest of the United States, as well as its peaceful relations with foreign Governments, should never be endangered by political expediency or the hatreds and malice of partisan politics.

"Secretary Hughes is to be commended for realizing the complications likely to result from this policy as applied to the present Administration and for making proper representations, amounting to an apology, to the foreign governments."

# KING SAYS M'ADOO WILL BE NOMINATED

## Utah Senator Declares the People Want a Progressive of His Type.

## FORD COULD WIN, HE ADDS

### But if "Unprecedented Prosperity" is Here Next Year Harding May Get Another Term.

*Special to The New York Times.*

WASHINGTON, May 25.—Conferences held here last night by the McAdoo supporters caused the promoters of the candidacy of the former Secretary of the Treasury to assert today that indications were that he would be nominated by the Democrats for President in 1924. They based this conclusion on the reported increasing strength of Mr. McAdoo among the farmers and laboring elements and the expected support of William J. Bryan in due time and the expected withdrawal of Senator Underwood from the race upon his return from Europe next month.

Senator King of Utah who is an ardent McAdoo leader, and has been visiting all parts of the country, asserted today that Mr. McAdoo was the progressive type the people were demanding as their candidate. He predicted his nomination and election, saying that "any good man the Democrats nominate in 1924 will be elected."

Senator King said the dissatisfaction throughout the country was increasing so greatly as to convince him that the same condition which worked against the Democratic party in 1920 would work in its favor next year. He added, however, that if unprecedented prosperity were here around the 1924 election time Mr. Harding might be given another four years in the White House.

**Says Ford Could Win Now.**

"If Ford were nominated by the Democrats today he would be elected President of the United States," said Senator King, in discussing the political trends.

"What will prevent him being nominated and elected next year?" the Senator was asked.

"The increasing dissatisfaction of the people toward the Republican Administration and the nomination of a Progressive by the Democrats, supported by a united party," he replied. "Ford would be elected today as a protest against the inefficiency of the present Administration and the present lack of confidence in the Democratic party. The Democratic convention's work, its nominee and its platform, will restore the confidence of the voters in the party, and the opposition of the people to the Republicans will become greater by that time.

"Mr. McAdoo today is the strongest man offered by the Democratic party. I believe he will be the party's choice and the next President. He is strong among the farmers and laboring men. He has the support of the middle classes, and is opposed to Wall Street interests. He is a Progressive and qualified in every way, by training and experience, to be President.

"There will be a strong call for McAdoo among the farmers. His foreign policy will appeal to them because he will make it possible for the American farmer to sell more abroad."

**Declares McAdoo Would Aid Trade.**

"What foreign policy that Mr. McAdoo will espouse will stimulate American trade abroad?" Mr. King was asked.

"The Democratic platform and Mr. McAdoo will stand for an Association of Nations, and not a League of Nations," he replied. "What this platform supports as well as credits abroad, always favored by McAdoo, will naturally help our trade among foreign countries."

Senator King was asked whether his prediction of Democratic success would come true if unprecedented prosperity existed next year.

"No, sir," he responded, "if such a thing exists, President Harding might be elected. But this prosperity must actually exist and not be created artificially. Neither can the Democrats hope to win in 1924 unless they name a Progressive."

In his opinion, the Democratic Convention will be held in Chicago immediately following the Republican Convention which, indications are, will be held in that city.

## MISSING PERSONS.

The following persons were reported as missing yesterday to the police:

ISAAC ARONOWITZ, 75 years old, 116 East 106th Street; 10:30 A. M., May 24; height, 5 feet 2 inches; weight, 135 pounds; gray eyes, gray hair, gray beard, sallow complexion; gray suit, black shoes, white stockings, brown hat.

CAROLINE GAZAK, 12 years old, 415 East Sixty-third Street; 8 P. M., May 24; height, 4 feet 6 inches; weight, 80 pounds; brown eyes, brown hair, light complexion; red sweater, blue and white checked waist, gingham dress, black shoes and stockings.

JAMES PRESTON, also known as James O'Brien, 23 years old, 660 East Sixteenth Street; 11:45 A. M., May 20; height, 5 feet 4 inches; weight, 120 pounds; blue eyes, brown hair, light complexion; dark mixed suit, black shoes and stockings, dark cap.

BARTEL NAPP, 10 years old, 326 Thirty-ninth Street, Brooklyn; 12:30 P. M., May 24; height, 4 feet 4 inches; weight, 70 pounds; brown eyes, brown hair, dark complexion; brown sweater, dark pants, brown shoes, black stockings, brown cap.

JOSEPH GERTEL, 14 years old, 282 Riverdale Avenue; 8 A. M., May 23; height, 5 feet; weight, 110 pounds; brown eyes, brown hair, light complexion; brown suit, brown shoes and stockings, brown cap.

CHARLES HELVINGER, 41 years old, 819 Herkimer Street, Brooklyn; 10 P. M., May 22; height 5 feet 4 inches, weight 150 pounds; blue eyes, blond hair, light complexion; gray suit, white shirt, four-in-hand tie, tan shoes and stockings, straw hat.

JOHN PAULIS, 12 years old, 105 West 103d Street; 9:30 A. M., May 18; height 4 feet 10 inches, weight 81 pounds; brown eyes and hair, fair complexion; brown suit, blue striped shirt, black shoes and stockings, blue cap.

GEORGE WOODLEY Jr., negro, 55 West 131st Street; 11 A. M., May 20; height 3 feet 6 inches, weight 50 pounds; brown eyes, black hair, brown complexion; brown blouse and pants, tan shoes and stockings, straw hat.

JAMES BERGEN, 11 years old, 347 East 138th Street; 8:30 A. M., May 20; height 3 feet 6 inches, weight 110 pounds; blue eyes, blond hair, fair complexion; white blouse, brown pants, white sneakers, black stockings, green cap.

MATTHEW DI LORENZO, 11 years old, 444 East Thirteenth Street; 12 noon, May 24; height 4 feet; weight 80 pounds; blue eyes, brown hair, medium complexion, brown pants, striped shirt, dark tie, white sneakers, black stockings, black cap.

**Missing Persons Located.**

ALEXANDER RASH, 30 years old, 338 East Fortieth Street; reported May 2, located May 10.

JOSEPH KLUPNER, 16 years old, 270 Delancey Street; reported May 9, returned home May 14.

JOHN TANZAN, 11 years old, 27 Jones Street; reported May 14, returned home May 14.

ATTILLIO DEVITO, 17 years old, 831A Twenty-second Street, Brooklyn; reported May 14, returned home May 15.

ANNA BARTOLLATTA, 18 years old, 1238 George Street, Brooklyn; reported May 14, located May 15.

HOBINISIAN NARSAN, 16 years old, 403 West Eighteenth Street; reported May 15, returned May 21.

MARY KIOOS, 13 years old, 108 Richmond Avenue, Staten Island; reported May 15, located May 18.

GAETONE PAVONE, 69 years old, 351 Court Street, Brooklyn; reported May 16, located May 21.

BENJAMIN SPECTOR, 57 years old, 182 Blake Avenue, Brooklyn; reported May 17, returned home May 18.

DAVID FELDMAN, 14 years old, 601 Saratoga Avenue, Brooklyn; reported May 17, returned home May 18.

WILLIAM SEMUS, 10 years old, 175 Suffolk Street; reported May 17, returned home May 18.

WOLF RUCHOTZSKY, 23 years old, 187 Henry Street; reported May 17, returned home May 17.

HARRY DALT, 15 years old, 167 Taaffe Place, Brooklyn; reported May 18, returned home May 18.


Gidding
FIFTH AVENUE
56th Street 57th Street

*Offer to-day*

## SPORTS COSTUMES

*especially priced for the coming holiday*

**Knitted Frocks $25—$35**
Imported from France.

**Walking Suits $45**
Of Tweed and Herringbone.

**Great Coats $65**
Of English Fleeces—in tan and gray.

**Coats and Cape Coats.....$95**
In Plaid and Striped Effects—in bright country shades—some Fur Trimmed.

*Sports Salon* *Sixth Floor*

Phone Circle 8300—and Place your Winter Furs in Gidding Storage Vaults.

TRADITION plays such a vital part in weddings that an established condition is just as binding as a coded law. More so. The coded law may have ten decisions to support it, but the tradition that the bride's most charming gifts shall be from Ovington's, is honored by hundreds of wise decisions, rendered in similar cases. It would almost appear that the guests doubted the validity of the ceremony, unless there was at least one Ovington gift.

OVINGTON'S
*"The Gift Shop of Fifth Avenue"*
FIFTH AVENUE AT 39TH STREET

PECK & PECK

Peck & Peck

## Silk Socks for Men $2.

THOUGH a man be a staunch devotee of wool, most decidedly he needs half a dozen pair of silk socks in his wardrobe. Peck and Peck have an admirable silk sock at $2 a pair which is wearable on many occasions and durable for many wearings.

PECK & PECK
*587 Fifth Avenue* *501 Fifth Avenue*
Chicago Newport Southampton French Lick Palm Beach

## "Don't Sell Me, Master; I'm Good for a Long Time Yet,"

W. A. Stagg's 7-year-old Velie says to him.

"What does your old car say to you?"

You rarely ever see a used Velie advertised.

The reason is the satisfaction it gives the owner.

See our complete line of new and used cars—Roadsters, Touring Cars, Coupes, Sedans, Sports, Broughams.

Friends tell us repeatedly that the Velie is underpriced for the remarkable values offered.

GARLAND AUTOMOBILE CO.
41-43 West 63d St., at Broadway
Phone 5596 Columbus

Macy's

R. H. Macy & Co. Inc.
Herald Square New York

## *Equip Yourself Today For Decoration Day Outings*

## 3,000 Men's Straw Hats

## $1.88 and $2.29

The popular styles and braids of the season, in both smooth and saw-edge brim effects. The relation between brim width and crown height is properly proportioned.

*Also—a complete line of hats of the better grades*

**Panamas, Bangkoks, Balibuntals**

Macy's—Main Floor, 34th Street.

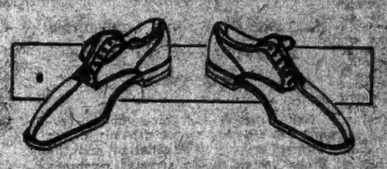

## Men's Oxfords, $5.94

*Built for Comfort*

Unusually comfortable for business, sport, or social wear, are these "roomy-toe" Oxfords, in the new trouser-crease, boxless model.

These Oxfords are carefully made in every detail and may be had in either black or tan with rubber heels.

All Sizes

Macy's—Main Floor Balcony, 34th Street, Rear.

*In the Macy Shirt Week*

## 3,000 Men's White Oxford Shirts

## $1.59

Shirts made especially to meet our strict requirements in tailoring, measurements and finish. They are not skimped—all measurements are full.

Collar Attached Styles With Single Cuffs

Sizes 13½ to 17

Macy's—Main Floor, 34th Street.

INSTRUCTION

Preparatory Schools.

New York Preparatory School
DAY AND EVENING DEPTS.
New York—73 Park Ave., bet. 38 & 39 Sts.
Brooklyn—Corner Franklin and Jefferson Avenues.
SPECIALLY PREPARES FOR
COLLEGE, REGENTS
Also WEST POINT and ANNAPOLIS
Send for Catalog and "Success in Regents Exams."

Business Schools.

Accountancy
—New Evening class begins June 5, at 6 P. M. Tel. (Cort. 1455). Pace Institute, 30 Church St., N. Y.

SECRETARIAL TRAINING at the oldest shorthand school insures success and a well-paid position. WALWORTH INSTITUTE, 230 Madison Avenue, at 40th St.

Dancing.

TANGO Foxtrot, Waltz, correct carriage and poise, distinctive environment. 5 individual private lessons, $10. ALVIENE, 43 West 72d St. Endicott 2231.

FAY EVELYN teaches beginners modern dancing in seven lessons; strictly private; advanced pupils, 28 West 44th. Bryant 5230.

SUMMER CAMPS.

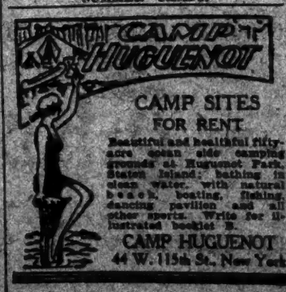


CAMP SITES FOR RENT

Beautiful and healthful fifty-acre ocean side camping grounds at Huguenot Park, Staten Island; bathing in clean water, with natural beach, boating, fishing, dancing pavilion and all other sports. Write for illustrated booklet B.

CAMP HUGUENOT
44 W. 115th St. New York

New York of Yesterday and Today

Silver Jubilee, May 26 to June 23

Today Greater New York celebrates her twenty-fifth birthday. To retrace the story of both her immediate and more distant past, deciphering in the reminiscent mood birthdays induce, the old buildings and documents, legends and anecdotes that today's New York inherits from yesterday's is too fascinating an occupation not to be indulged to the full.

Books irresistibly rich in the quaint glimpses and startling contrasts of a great city's career are:—

DIARY OF A LITTLE GIRL IN OLD NEW YORK—*Catherine E. Havens* $1.74
NEW YORK OF TODAY *Henry Collins Brown* 1.74
THE BOOK OF NEW YORK *Robert Shackleton* 2.94
OLD NEW YORK—YESTERDAY AND TODAY—*Henry Collins Brown* 4.49
VALENTINE'S MANUAL—1923 *Henry Collins Brown* 4.49

Book Department, Main Floor, 34th Street, Rear.

R. H. Macy & Co. Inc.
Herald Square New York

# BETHLEHEM'S BACH FESTIVAL BEGINS

## Silver Jubilee of Choir Proclaimed in Old Chorales From the Church Tower.

## ST. JOHN PASSION GIVEN

### Enthralled Congregation Follows Music That Dr. Wolle Was the First to Produce in America.

*Special to The New York Times.*

BETHLEHEM, Pa., May 25.—Summoned by trombones such as have sounded Bachs and Luthers and earlier church chorales during the 180 years of Moravian settlers in this valley, Bethlehem Bach Festival began today. It was greeted by a blaze of sun over the trees of Lehigh University's hillside campus by an assembly on the greensward below from sixteen states and Canada, and by a chorus, orchestra and congregation of 1,850 persons, all told, in the vine-clad Packer Memorial Chapel. This is the eighteenth of these festivals, summing up an almost equal number of recurrences of Bach's mass in B minor, for the performance of which they were founded, and which will again be sung tomorrow afternoon.

The present is more importantly the silver jubilee of the Bach choir, that first rallied to Dr. J. Fred Wolle's call twenty-five years ago. Thus the silver jubilee was proclaimed at the outset by mellow harmonies of the sixteen brass instruments in those old chorales from the church tower, waking the echoes far over Bethlehem's valley of steel. Child and man in Bethlehem streets can tell you the words of many of those ancestral airs. They sang them jubilantly in the church today, a full half-hour of communuity singing after the opening section of Bach's passion according to St. John, which was to occupy this full day and evening. One chorale the choir hummed without words, another it whispered—that beginning, "World, farewell," and for the hearers it was a transfigured moment.

#### 286 Young Voices in Choir.

Dr. Wolle's choir came to this festival with a veteran membership, but few gray heads among them. They are 286 young voices, ordinary voices, backed by average musical intelligence and by religious devotion. A part of this piety is expressed in their faithful rehearsals throughout the year. The leader insists on utmost elasticity of tempo, his time beat being without baton, rather a hand raised in waving or carving, like the touch of a sculptor upon a statue. He aims to secure a plastic tone with all possible warmth, color and dramatic meaning in the higher spiritual sense. That is the basis of Bethlehem's Bach interpretations.

When J. S. Bach died in 1750, the Moravians who journeyed from Bohemia through his own Central Europe in their migration to a new world were already singing the songs of their spiritual leaders from the old world in the new. Puritan Dutch and Friend might be unfriendly to music, but these Pennsylvania settlers had voices. They soon brought spinet and organ, wind instruments and quaint viola, and in 1754 the unique trombone choir. Ben Franklin heard "very fine music in the church," Washington was serenaded by the trombones and Martha Washington heard service by the choir of that day.

#### Mrs. Theodore Roosevelt Sr. in Paw.

So it has gone on since. Musical Bethlehem has been highly resolved to do one thing supremely well worth doing, when, as the Concord philosopher said, "All the world will make a pathway to your door." Today Mrs. Theodore Roosevelt Sr., long an annual visitor, was again in Row A of the church pews. Miss Ruth Draper came from New York. Of organists there were Lynnwood Farnam of that city, Hugh Clark Hammond of Philadelphia, Frederick L. Erickson of Baltimore, Frank Van Der Stucken came on from Cincinnati, where he had led the Bach mass at a golden jubilee choral festival in Ohio.

Among others here were George Foster Peabody of Saratoga, Dr. J. W. S. Brady of Boston, Winthrop S. Scudder of Cambridge, W. E. Buckingham of Ontario, E. H. Boles, Dr. H. S. Drinker, James Crosby Brown of Philadelphia, H. F. du Pont of Wilmington, C. A. Jennings of Cleveland and Mrs. C. P. Noyes of St. Paul.

The festival was a success financially, as it was gold set for all the four seasons in advance.

Today's performance of the St. John Passion revived a work that Dr. Wolle had been the first to produce in America, with an earlier local chorus. In 1885 it was nowhere on familiar, as the St. Matthew version, if was hardly adapted for singing as it is sung here, in the manner of true church service. There was not one standing of St. Matthew, as against as potential as it was musical concert the audience upstanding, to join their voices in each of the incidental chorales. Soloists sat on the clergy's platform, the chorus beyond was massed under five Gothic arches of the chancel screen, while players from the Philadelphia Orchestra, almost invisible, were agreeably heard in the wood notes and flute tones of Bach's serene aire.

#### Deety Sings Tenor Narrative.

Nicholas Douty, who with Dr. Wolle and some of the chorus has appeared in all the festivals of twenty-five years, again sang the tenor narrative. The voice might not be steadier than of old, but it was high and clear, and Mr. Douty, as he had done before, displayed taste and discrimination on choosing between more colorless enunciation of the text and a more emotional dramatization of the episodes. The words of Jesus were intoned with feeling and fine restraint in the symphonic tones of Charles T. Tittmann.

Another favorite of recent years here was the contralto, Mabel Beddoe, to whom fell more than one touching episode of the crucifixion scene. She also, just before the late afternoon pause, was heard in Bach's "Strike, O Strike, Long Looked for Hour," amid chiming bells and orchestra. Mrs. Emily Stokes Hagar of the newer generation, brought a sympathetic voice of admirable brightness to the principal works of lighter devotional aspiration. Out of the chorus, too, there blossomed individual voices of Pilate and a servant and officer, a maid of the court and the thrice denying Peter. These were Miss Geneva Morgan, Messrs. Howard Wiegener, Amos Shearer, R. T. Vannatta and C. Earl Nonnemacher.

An enthralled congregation followed the passion music, both this afternoon and tonight in a manner to put the event quite apart from the ordinary criticism of this or that musical element.

#### Audience Is Thrilled.

There may be and has been discussion among musicians as to how far Dr. Wolle may carry his effort for elasticity in choral singing. But of its effect in expression there could be no doubt. The chorus's first halting, shouting invocation of the Deity was the cry of a people aghast at the forever known, yet ever renewed tragedy of the cross. It is rare to hear an audience thrilled at a first word like that cry, "Lord, our Redeemer."

From that to the strange pianissimo chorales, the congregation was at no moment without active interest, participation and feeling as to the narrative of John's Gospel. Little it heeded, at least consciously, many a fine lyric line in which Bach earned Wagner's tribute to his music, "streams of melody mingled with the waves of an ocean of harmony."

The hushed throng had no concern save for that which was told in these songs of interwoven voices, the essential thing of which this music is the garment. That was the sort of chorus singing that has made quaint old Bethlehem and even the overgrown industrial town today, the Pennsylvania Oberammergau, the Bayreuth of Bach.

An interlude for orchestra from the Second Brandenburg Concerto was received, not as a convert of Stokowski's players, but as part of a church service. There should be cheer for Dr. Wolle's choice of the added and miscellaneous chorales today, culminating in the favorite "Commit Thy Way, O Pilgrim," and the brilliant "In Dulci Jubilo."

# FOR PLAYGROUND SURVEY.

## Hulbert Favors Co-ordinate Control of City's Recreation Places.

For the purpose of consolidating the control of all playground activities, which are now under separate supervision of the Board of Education and the Park Department, Aldermanic President Murray Hulbert, who is Acting Mayor in the absence of Mayor Hylan, suggested at yesterday's meeting of the Board of Estimate that a commission be appointed to make a complete survey of the matter.

Mr. Hulbert made his suggestion in the form of a resolution, after Borough President Miller of Manhattan had submitted a plan to have a playground on Washington Heights turned back to the Board of Education, although that body some time ago had turned it over to the Recreation Bureau of the Park Department. Mr. Hulbert's resolution read:

"Resolved, That the Mayor be and is hereby authorized and requested to appoint a commission for the purpose of investigating and making a complete survey of the recreational activities conducted by or under the supervision and at the expense of the City of New York, with a view to recommending a policy and submitting a coordinate plan to give effect to the same; and that the said commission submit its report to the Board of Estimate on or before Oct. 15, 1923."

In the absence of the Mayor the resolution was referred to the Committee of the Whole.

# BIG PARADE STARTS CITY JUBILEE TODAY

## Governor, Mayor, Other Officials and 40,000 Municipal Employes in Line of March.

## A HUNDRED BANDS TO PLAY

### Whalen and Mann Deny Reported Coercion of Tenement Inspectors in Sale of Exposition Tickets.

Grover A. Whalen, Commissioner of Plants and Structures, and Vice Chairman of the Mayor's Celebration Committee, denied emphatically last night that pressure had been brought to bear upon city employes to purchase tickets for the silver jubilee exposition.

A report had been put out from a source hostile to the city administration that a group of inspectors of the Tenement House Department had been called together during the day and each required to buy five tickets at 50 cents each, with the privilege, of course, of reselling them. According to the same report, each man was promised half a day off at the expense of the city for every five additional tickets he might sell. Such a practice, it was said, would cost the city approximately $3.50 for every 2.50 worth of tickets sold in this way. Tenement House Commissioner Mann declared this report to be false.

"There is not a word of truth in it," he said. "It is a lot of bunk, put out with a desire to injure the celebration."

The Brooklyn Democratic Executive Committee at a meeting yesterday authorized the purchase of 10,000 exposition tickets, costing $5,000. On motion of John H. McCooey, Kings County Democratic leader, a resolution was adopted pledging support to the celebration.

#### Jubilee Begins To-Day.

The jubilee will begin today with a parade of 40,000 city employes in Fifth Avenue. The parade will be a preliminary to the opening on Monday night of the Jubilee Exposition in Grand Central Palace, which will last until June 23.

Mayor Hylan will be Grand Marshal of the parade, with Grover A. Whalen, Commissioner of Plant and Structures, Chief of Staff. With Governor Alfred E. Smith and other officials, the Mayor will review the long column from the stand at Sixtieth Street and Fifth Avenue. A feature of the early part of the program will be the decoration by the Mayor of policemen and firemen who have received awards for heroism during the last year and also the decoration of widows of policemen killed in the line of duty.

This ceremony will take place at the reviewing stand after the arrival there of Mayor Hylan at the head of the column. After the presentation of these awards, which will take about fifteen minutes, the Mayor will enter the reviewing stand and the parade will continue down the avenue.

The line of march will be down Fifth Avenue from Ninety-fifth Street to Madison Square. The head of the column will leave Ninety-fifth Street at 12:50.

The Old Guard will march in advance of the main body and take post in front of the grand stand as a guard of honor. A detachment of officers and men from the Cuban cruiser Cuba will form part of the Guard of Honor.

#### Enright to Lead Police.

Among the larger units of the parade will be 5,200 uniformed policemen in command of Commissioner Richard E. Enright, 2,500 firemen in command of Commissioner John J. Drennan, 1,500 members of the Street Cleaning Department led by Commissioner A. C. Taylor and 1,800 employes of the Department of Plant and Structures led by Commissioner Whalen.

Mayor Hylan will head the parade, accompanied by his aides and staff, the latter consisting of the members of the Board of Estimate except Controller Charles L. Craig, who is not in sympathy with the celebration and whose department will not participate. It was said yesterday at the Controller's office that so far as known only one employe of the Finance Department would be in the parade. He is a member of the Seventy-first Regiment.

A number of military and naval units, consisting of a battalion of the Coast Artillery Corps of the United States Army, a company of sailors and band from the battleship Wyoming, a company of marines and band from the battleship Arkansas, the Seventy-first Infantry of the New York National Guard and the First Battalion of Naval Militia will follow the Board of Estimate.

The members of the Board of Aldermen will be in line in a number of cars, eleven divisions, fifty regiments and 120 companies in the parade. The total length of the march will be about three miles and it is expected that it will take the parade about five hours to pass the reviewing stand.

Eight regiments of policemen, including the mounted squad, the traffic squad, the marine division and the motorcycle corps, and headed by a rifle regiment, will lead the city employes. There will be four regiments of firemen and three regiments each from the Street Cleaning Department and the Department of Plant and Structures. Every other department, bureau and commission of the City Government will contribute a regiment, a company or a squad. In many cases the employes of each department will be preceded by a decorative or symbolic float.

An ambulance service to cover the entire route of the parade with stationary field hospitals has been organized by Lieut. Col. Francis W. Perry. Ambulances from Bellevue and other city hospitals will accompany the various units.

#### One Hundred Bands.

There will be 100 bands, sixty sets of colors, eleven divisions, fifty regiments and 120 companies in the parade. The total length of the march will be about three miles and it is expected that it will take the parade about five hours to pass the reviewing stand.

Eight regiments of policemen, including the mounted squad, the traffic squad, the marine division and the motorcycle corps, and headed by a rifle regiment, will lead the city employes. There will be four regiments of firemen and three regiments each from the Street Cleaning Department and the Department of Plant and Structures. Every other department, bureau and commission of the City Government will contribute a regiment, a company or a squad. In many cases the employes of each department will be preceded by a decorative or symbolic float.

An ambulance service to cover the entire route of the parade with stationary field hospitals has been organized by Lieut. Col. Francis W. Perry. Ambulances from Bellevue and other city hospitals will accompany the various units.

# 'INDECENT' PAINTING CONVICTS EXHIBITOR

## Baylinson of Independents Displayed Picture Showing Christ and Volstead.

Abraham S. Baylinson, Secretary and member of the Board of Directors of the Society of Independent Artists, was convicted yesterday in Special Sessions of displaying a painting that "outraged public decency" in the society's exhibition last March at the Waldorf-Astoria Hotel. He was fined $100, with the alternative of serving thirty days in the workhouse, but the imposition of the sentence was deferred until Monday and he was paroled in the custody of his counsel, John G. Dyer, after his fingerprints had been taken.

Justice Edwards in dissenting from the decision of Justices Murphy and Herbert, said that while the painting might be offensive to good taste he could not find where it violated the criminal law.

The picture, painted by J. Francis Kaufman of the Carnegie Studio Building, was entitled, "Father, Forgive Them, for They Know Not What They Do," and represented Christ surrounded by former Representative Volstead, author of the prohibition enforcement law; William J. Bryan and William H. Anderson, State Superintendent of the Anti-Saloon League.

## MARTIN SCORES IN PARIS.

### Harvard Glee Club Tenor Applauded in Massenet's "Werther."

Special Cable to THE NEW YORK TIMES.

PARIS, May 25.—William Martin, Harvard Glee Club tenor, who recently signed to sing at the Opéra Comique, realized a complete success tonight at a gala performance of Massenet's "Werther." The young man, whose appearance is marked by a slight figure and youthful face, was received enthusiastically and repeatedly recalled and applauded.

The performance disclosed an unusually rich, mellow tenor voice, well equalized and perfectly poised, and an intelligence which distinguished a refreshing interpretation of the role. His diction was noteworthy.

### East-West Players in Little Plays.

At the Heckscher Theatre last night the East-West Players, winners of the Belasco trophy in the recent Little Theatre tournament at the Bayes Theatre, gave a performance of four one-act plays. The plays, which will be repeated tonight, were "Another Way Out," by Lawrence Langner; "Night," by Sholom Asch; "The Man Who Married a Dumb Wife," by Anatole France, and "The Clod," by Lennox Robinson. Last night's audience was attentive and appreciative throughout.

### THEATRICAL NOTES.

"The Comedian," "The Enchanted Cottage," "Barnum Was Right" and "The Cat and the Canary" will close tonight.

The Players Club revival of "The School for Scandal" will occupy the Lyceum during the week of June 4.

A public performance of "The New Sin," by Basil MacDonald Hastings, will be given at the Belasco Theatre tomorrow night by the Green Room Club.

Frank Tinney will be next week's headliner at the Palace.

# GOMPERS OPPOSES MARCH OF FASCISTI

## Asks G. A. R. and American Legion to Withdraw Memorial Parade Invitations.

## UNION LABOR FEARS CLASH

### Counter Demonstrations Might Bring on Serious Conflict, Says Garment Workers' Chief.

Samuel Gompers, President of the American Federation of Labor, in an effort to prevent a possible outbreak between organized labor and the Fascisti, who are planning to parade on Memorial Day, has appealed to the Grand Army of the Republic to withdraw its invitation to the Fascisti to march with the Civil War Veterans. He has made a similar appeal to the American Legion.

The danger of permitting the Fascisti to march was pointed out to the patriotic organizations by Mr. Gompers after the possibilities of an outbreak had been called to his attention by the International Ladies Garment Workers Union in New York City through its First Vice President, Salvatore Ninfo. On May 21 Mr. Ninfo wrote to the President of the American Federation of Labor to warn him of the situation likely to arise particularly in New York City.

#### Garment Workers Appeal.

The situation in New York is regarded with as much concern by the officials of the International Ladies' Garment Workers' Union that they recently sent a committee from their General Executive Board to lay the matter before Mr. Gompers in Washington, according to Mr. Ninfo, whose letter to Mr. Gompers expresses regret that the committee missed seeing Mr. Gompers, who was in New York City at that time. The letter to Mr. Gompers, among other things, says that the committee explained the situation to Secretary Frank Morrison, who, according to the letter, expressed complete agreement with the committee's views, but explained that Mr. Gompers was the only man who had authority to take any formal action. Then the letter says:

"The newly organized Fascist group of New York, claiming a membership running into the thousands, but actually unable to muster more than a hundred men, mostly newly arrived immigrants, have applied to the Grand Army of the Republic for the privilege of joining their parade and celebration on Memorial Day. Permission to join them has been granted, and as now things stand this crowd of rowdies and potential strikebreakers, the very bitterest enemies of organized labor, will parade through the streets of New York in their black shirts under the protection and the escort of both the Grand Army Veterans and the American Legion. Why a contingent of foreign strikebreakers wearing a uniform of the now national militia of Italy, and under the direct command of a foreign dictator, such as Mussolini, should be extended the hospitality of American ex-service men, is something that we do not care to discuss.

#### Mr. Gompers Acts on Appeal.

The reply of Mr. Gompers, which, with the letter of Mr. Ninfo, was made public yesterday by the Anti-Fascisti Alliance of North America, 231 East Fourteenth Street, follows:

May 23, 1923.

Mr. Salvatore Ninfo, First Vice President, International Ladies' Garment Workers' Union, 3 West Sixteenth Street, New York City.

Dear Sir and Brother: Your letter of May 21, addressed to me at the Elks Club in New York City, has been duly received. I was indeed sorry that I was not in Washington when the committee of your International union called at my office with me. I have read your letter and am in full sympathy with the position maintained by you and those whom you represent in regard to the Fascisti movement and the plans for a patriotic celebration on Decoration Day, May 30.

I have just addressed a letter to the Commander of the American Legion and to the Commander of the Grand Army of the Republic dealing with the matter. I have also sent to each one a copy of your letter to me and urged their immediate and favorable action.

With kind regards, I am, fraternally yours,

SAMUEL GOMPERS, President,
American Federation of Labor.

Opposition to the Fascisti has been formally declared by the Central Trades and Labor Council and the Italian Chamber of Labor of New York City and by other labor organizations.

# AGREEMENT SIGNED ON RHINE ARMY COSTS

Continued from Page 1, Column 1.

closed the controversy over the matter and that the Allies, in signing, had recognized the contentions of Secretary Hughes in the matter.

Under the terms of the agreement, the net amount due to the United States on army cost account is to be reckoned by taking the American figures of total gross costs and deducting first the value of paper marks requisitioned by the American Army in Germany, and, second, the value of the material abandoned by Germany and coming into the hands of the American Army after the armistice of 1918.

"Final figures of the total cost are not yet available," the State Department's statement said, "since the final accounts of the American Army of Occupation have not been made up, but, according to figures supplied by the War Department the total gross cost up to Jan. 31, 1923, was $252,319,858.03, and, deducting $36,776,047.60 which represents the value in paper marks requisitioned up to the above date the net balance due to the United States as of Jan. 31, 1923, is $215,544,810.53.

"From this latter figure is to be deducted the value of the armistice material, but no definite value has as yet been placed upon this material. The agreement just signed provides that the value of this material shall be fixed by agreement between the Government of the United States and the Reparation Commission."

#### Text of the Agreement.

The text of the agreement as given out by Secretary Hughes is as follows:

"The following agreement is concluded between the Government of the United States of America of the one part, and the Governments of Great Britain, France, Italy and Belgium, of the other part.

"The Governments of Great Britain, France, Italy and Belgium undertake to use every effort to secure the adherence to this agreement of the other allied Powers who have a right to participate in the payments affected by the said agreement.

ARTICLE I.

"For the purpose of the following agreement, the net amount due to the Government of the United States for the costs of its Army of Occupation will be reckoned as follows:

"1. The total net costs as they are certified by the United States Government and as they will figure in the accounts of the Reparation Commission after deducting the following sums (if they have not already been deducted):

"(a) Any amount already collected by the United States Government in the form of the requisition of paper marks.

"(b) The value of the armistice material and material abandoned by Germany not possessing a military character.

"2. The value in gold of the paper marks of the armistice material and the abandoned material not possessing a military character shall be fixed by the Reparation Commission, and the Reparation Commission will agree with the Government of the United States as to the amount thereof to be deducted from the total net costs of the American Army of Occupation.

ARTICLE II.

#### First Payment Before Dec. 31.

"1. The net amount due to the United States will be paid in twelve equal yearly instalments, the first instalment to be paid on or before the 31st of December, 1923.

"2. No interest will be charged, however, if the Allied Governments should decide at any time to charge interest from a fixed date for the unpaid costs of their armies of occupation, the same rate of interest commencing from the same date shall be allowed the Government of the United States for the unpaid balance of its claim.

"3. Each of the yearly instalments referred to in Paragraph 1 of the present article constitutes up to Dec. 31, 1926, a first charge on the payments of all kinds to be credited to Germany's reparation account (see Note A), excluding those specially excepted by Paragraph 4 below, and, from Jan. 1, 1927, if the payments of all kinds to be placed to the credit of the reparation account are insufficient, a first charge in addition on all the payments to be placed to the credit of the army of occupation account, exclusive of paper marks requisitioned to cover part of the costs of these armies of occupation to meet the needs of the armies of occupation for local currency during the year in the course of which the said yearly instalments should be paid to the Government of the United States. The charges established by the present paragraph are applicable whether these payments are made by Germany or for the account of Germany, or by and for the account of another country from whom a similar payment may be exacted to any organization which has been and may be designated to receive such payments and including the payments made directly to the interested Governments.

#### No Claim on Deliveries in Kind.

"4. For the purpose of the execution of present agreement, payments by the German Government, subjected to the charges referred to in Paragraph 3 above, shall not include:

"(a) Deliveries in kind intended to be used in the interior of receiving countries, their colonies and their dominions, made by virtue of the various annexes to Part Eight of the Peace Treaty of Versailles or of any other procedure approved to date by the Reparation Commission (See note B) to the allied countries having a credit on account of reparation.

"(b) The proceeds of the British Reparation Recovery act or of any other similar legislation enacted or to be enacted by the other allied Governments in pursuance of Paragraph 2 of the decision of the allied Governments of March 3, 1921.

"(c) The value of transfers and cessions of property rights and interests made in execution of the Treaty of Versailles unless such transfers (under Articles 254 and 256, for example) result in a payment for the credit of Germany's reparation account made by powers not entitled to reparations or unless such cessions of property rights and interests (under Article 260, for example) are liquidated or sold for cash by the Reparation Commission for the credit of Germany.

"5. If in the course of one year (calendar year) between Jan. 1, 1923, and Dec. 31, 1926, the amount of the sum due to the Government of the United States exceeds 25 per cent. of the total of the payments defined above made by Germany or for the account of Germany for the credit of her reparation accounts (excluding the sums carried to the account of the armies of occupation) the amount of the payment to be made to the United States shall be reduced to a sum equivalent to 25 per cent. of such payment, and one-eighth of the sum deducted will be added to each of the payments to be made in the course of the years 1927-1934, inclusive.

#### Allies to Collect in Other Ways.

"6. Nevertheless, for the purpose of the present agreement the European allied Governments, creditors on account of their armies of occupation, undertake to apply during each of the years 1923-1926, inclusive, by priority to the payment of their current expenses for armies of occupation, in so far as these have not been met by the requisition of paper marks, the value of the deliveries in kind referred to in Paragraph A above, the proceeds of any reparation recover act for the time being in force and referred to in Paragraph B above and the value of the transfer and cession of property rights, and interests referred to in Paragraph C above in such a way as to be able to place as far as possible the value of the other payments which Germany will make to her credit on account of reparations.

"7. If after the 1926 payments to the Government of the United States in the course of any particular year are insufficient to satisfy the amount due that Government in the course of that year, the arrears shall be covered in a special account bearing simple interest in 4½ per cent. this account of arrears shall be liquidated as soon as the payments received from Germany in the course of any year admit and these arrears shall have the same priority as that given under Paragraph 3 of Article II. of the present agreement to the equal annual instalments.

"8. However, if in the course of one of the first four years it should prove necessary to utilize all or a part of the payments in cash made by Germany to cover the costs of the armies of occupation of the European allies in the course of that year, the American priority of 25 per cent. shall be calculated on the total of the payments in cash made by Germany in the course of that year on reparation account and on the account of the armies of occupation of the European allied powers exclusive of paper marks requisitioned to cover part of the costs of these armies of occupation to meet the needs of the armies of occupation for local currency.

#### Inside 50 Per Cent. of Reparation Pay.

"The sum to be remitted to the American Government in the course of one of the first four years shall not, however, exceed 50 per cent. of the total balance of the payments in cash made by Germany in the course of the year in question on reparation account. If the American priority calculated as above for any particular year cannot be met by the 50 per cent. payments calculated as above, the balance of this priority shall be chargeable against the payments in cash made by Germany in the course of the following years up to and including 1926 instead of being spread over the payments of the last eight years. At the beginning of 1927 the total deficit which has accrued shall be spread over the payments of the last eight years.

"9. If at the end of the year 1927 or of any year following the arrears have reached such an amount as might, in the opinion of the Government of the United States, endanger the complete execution of the payments within the period of twelve years, the allied Governments will, upon the request of the Government of the United States and in agreement with it, use their best endeavors to make such modifications of the present agreement as may seem necessary to ensure the complete execution of the payments within the prescribed period of twelve years.

"10. The allied Governments, however, reserve their rights in respect of the payments in kind and in cash which might be contained in occupied territory through the intervention of any allied authority.

ARTICLE III.

#### Provide for Anticipatory Payments.

"The present agreement has been drawn up in contemplation of annual payments to be made by Germany and with the recognition of the impossibility of foreseeing and determining at this moment the distribution of any extraordinary payment which may be made by Germany in any particular year.

"If, however, a loan is floated or an anticipatory payment effected by Germany in any particular manner, the allied governments will put themselves in communication with the Government of the United States for the purpose of discussing the participation of the United States in such extraordinary payments.

"If as a consequence of a loan floated either in America or elsewhere or of any anticipatory payment made by Germany by any means whatever, a moratorium were granted to Germany the allied governments will put themselves into communication with the Government of the United States for the purpose of reaching an agreement which would not cause any prejudice to the Government of the United States.

"No discount shall be allowed for any anticipatory payments.

ARTICLE IV.

"The allied governments which have approved the agreement of March 11, 1922, declare that the charge upon the payments in cash to be received from Germany and set up by the last part of Article Eight of the Inter-Allied Agreement of March 11, 1922, in favor of the unpaid balance of the costs of the British and French Armies of Occupation up to May 1, 1921, shall only apply to the balance if such there be of the German payments after payment of the sums due to the United States in execution of the present agreement. The fact that the Government of the United States has taken note of this declaration cannot, however, be interpreted as an expression of opinion of the Government of the United States with regard to the agreement of March 11, 1922.

ARTICLE V.

#### Deduction For Dye Stuffs.

"If the Government of the United States should come to an agreement with the Reparation Commission to receive, in accordance with the provisions of the Peace Treaty of Versailles or any supplementary agreement, German dyestuffs, the value of these dyestuffs determined by agreement between the Government of the United States and the Reparations Commission shall be deducted from the annual payment due to the Government of the United States under the present agreement in the course of the calendar year in which these dye stuffs shall have been received.

"If in the course of any calendar year the value of the dye stuffs thus supplied to the United States exceeds the annual sum due to the Government of the United States the excess shall be utilized:

"(a) During the years from 1923 to 1926 to supplement so far as necessary the payments already made so as to bring them for each year up to one-twelfth of the American claim.

"(b) During 1927 and the years following to liquidate the account of arrears.

"If, when these operations have been completed, there still remains a balance, this should be regarded as an anticipatory payment of the annual instalments fixed in accordance with Article II. of the present agreement.

"No discount shall be allowed on these anticipatory payments.

ARTICLE VI.

#### American Right to Abrogate.

"If at any time the arrears due to the United States reach a total such that the Government of the United States considers that there is a risk of its not being paid within the prescribed period of twelve years, the Government of the United States shall have the right to abrogate the present agreement if within a period of three months from the date of a notification to that effect the agreement has not been modified to its satisfaction.

"In negotiating the present agreement, the respective Governments, with a view to arriving at an agreement for the payment of the costs of the American army of occupation, have voluntarily avoided raising any question of the right of interpretation.

"The respective Governments desire nevertheless to state that in case the present agreement should be abrogated for any reason whatsoever, each of them reserves the right to maintain all its rights, whatsoever may be their extent, such as each deems them to exist at this date.

"The present agreement shall take effect after such ratifications as may be required in accordance with the constitutional methods of the respective parties, and ratifications shall be exchanged in Paris as soon as possible.

"(Note A)—The 'reparation' account of Germany includes all payments in cash or kind which are devoted to making good the damages for which the Allies have claimed compensation from Germany in accordance with the terms of the Treaty of Versailles. Accordingly there are excluded from the 'reparation' account such items as the cost of the Reparation Commission, the payments made through the clearing offices, and the cost of the armies of occupation.

"(Note B)—The other procedures approved to date by the Reparation Commission are those of: (a) The Wiesbaden agreements signed on Oct. 6 and 7, 1921; (b) the Bemelmans-Cuntze agreement of June 2, 1922; (c) the Gillet-Ruppel agreement of June 2, 1922.


WINTER GARDEN Broadway & 50th St. Al Jolson in the "BOMBO" Evgs. 8:30. Mats. Today & Tues. MOROSCO TAYLOR HOLMES in A NEW CONVERT "NOT SO FAST" AMBASSADOR 49th St. W. of B'way. Evgs. 8:30. Today & Sat. Mats. TESSA KOSTA in THE SMARTEST MUSICAL GIRL Caroline CENTRAL B'way at 47th St. Evgs. 8:30. Today & Sat. Mats. 2:30. 10TH MONTH GINGHAM GIRL A MAY CONVERSE & MORRIS GEST production. For the last and Farewell Engagement of the Famous MOSCOW ART THEATRE MATINEE TODAY. Sunday, Mat. & Night—THE CHERRY ORCHARD. Monday, Mat. & Night—THE SEAGULL. Tuesday, Mat. & Night—THE LOWER DEPTHS. Wed. Mat. & Night—THE THREE SISTERS. FOLLOWS WITH ST. THEATRES. Evgs. at 8. Mats. Wed., Sat. at 2. Positively last performance in America Friday, June 1. LITTLE POLLY PREFERRED with GENEVIEVE TOBIN BELMONT Thea. W. 48 St. Evgs. 8:40. Mats. TODAY and WED. at 2:40. H. B. WARNER in YOU and I with LESLIE WATSON and a perfect production. LONGACRE West of B'way. Evgs. 8:30. Mats. Today & Tomorrow at 2:30. "Distinguishing Wednesday, a fine play." FOR VALUE RECEIVED Moves Monday to Apollo Theatre.

Blossom Time SHUBERT 44th STREET Evgs. 8:30. Mats. Today & Sat. 2:30. BROADHURST 44th St. W. of B'way. Evgs. 8:30. Mats. Today & Sat. 2:30. THREE NIGHTS ONLY. Whispering Wires THE SEASON'S BEST THRILLER! 4TH BIG MONTH CASINO 39th St. W. of B'way. Evgs. 8:30. Mats. Today & Sat. 2:30. The SEASON'S TRIUMPH! WILDFLOWER with EDITH DAY GARRICK 35th St. W. of B'way. Evgs. 8:30. Mats. Today & Tomorrow 2:30. SHAW'S THE DEVIL'S DISCIPLE CAT AND THE CANARY NATIONAL Thea. 41 St. W. of B'way. Evgs. 8:30. Mats. Today & Tomorrow 2:30. LAST 2 TIMES. Last Mat. Today, 2:30.

NEW CENTURY Sally, Irene and Mary. Opening Monday Night, 8:30 to Have Fun. ASTOR Thea. 44th St. & B'way. Evgs. 8:30. Mats. Today & Tomorrow 2:30. JAMES BARTON in the Longest Run DEW DROP INN. MARY the 3rd. Popular Priced Mat. Today. BIJOU 45th St. W. of B'way. Evgs. 8:30. Mats. Today & Sat. 2:30. "UPTOWN, WEST." PLAYHOUSE 48th St. E. of B'way. Evgs. 8:30. Mats. Today & Sat. 2:30. UP SHE GOES. RITZ Thea. 48th St. W. of B'way. Evgs. 8:30. Mats. Today & Sat. 2:30. LAST 3 WEEKS. THE ENCHANTED COTTAGE. SHUBERT-RIVIERA 97th St. & B'way. Evgs. 8:30. Mats. Today & Sat. 2:30. PAPA JOE with WILLIAKE RICHARDS.

5th MONTH—The Reason New York Is Laughing—5th MONTH. MANN-SIDNEY in "GIVE & TAKE" Thea. W. Division, West of Broadway. Evgs. 8:30. Mats. Today and Tomorrow Day. 2:30.

Maxine Elliott's 39th St. E. of B'way. Evgs. 8:30. Mats. Today & Wed. 2:30. SAM H. HARRIS Presents JEANNE EAGELS in "RAIN" Based by John R. Wilson. REPUBLIC 42d St. W. of B'way. Evgs. 8:30. Mats. Today & Sat. 2:30. ANNIE NICHOLS' LAUGHING SUCCESS. Abie's Irish Rose THE PLAY THAT PUT U IN HUMOR. ALL WEEK! SEVEN TIMES TONIGHT. The Old Soak PLYMOUTH Thea. W. 45th St. W. of B'way. Evgs. 8:30. Mats. Today & Thurs. 2:30. WASP with OTTO KRUGER. 2d MONTH. BOOTH West 45th St. Evgs. 8:30. Mats. Today & Wed. 2:30. 7th HEAVEN. TIMES SQ. West 42d Street. THE SELWYNS present THE FOOL By CHANNING POLLOCK. MATS. TODAY & WED. at 2:30. Mats. Next Week: Thanksgiving Day & Sat.

NEW YORK'S LEADING THEATRES AND SUCCESSES. EMPIRE Broadway & 40th St. Evgs. 8:30. Mats. TODAY & Wed. at 2:30. ALICE BRADY in ZANDER. LIBERTY 42d St. West of B'way. Evgs. 8:30. Mats. TODAY & Wed. at 2:30. GEORGE M. COHAN'S COMEDIANS in "LITTLE NELLIE KELLY" GEO. COHAN Thea. B'way & 43 St. Evgs. 8:30. Mats. TODAY at 2:30. BARNUM WAS RIGHT! MON. EVE., MAY 28—Sam'l Nov. LOUIS F. WERBA'S MUSICAL PLAY ADRIENNE. New Amsterdam Theatre, at 8:10. TOP PRICE MATS. TODAY & WED. ZIEGFELD FOLLIES. GAIETY B'way, 46th St. Evgs. at 8:30. Mats. TODAY & Wed. at 2:30. CYRIL MAUDE "WE AREN'T WE ALL." FULTON 46th St. E. of B'way. Evgs. at 8:30. "WARM IN LAUGHTER."—Telegraph. COLD FEET with MAY VOKES. HUDSON 44th St. E. of B'way. Evgs. 8:30. GEORGE S. KAUFMAN Presents THE HIT OF THE TOWN "SO THIS IS LONDON!"

EQUITY PLAYERS. LAST TWO PERFORMANCES. ALL STAR CAST "THE RIVALS" FRANCIS WILSON, MARY SHAW, JAMES T. POWERS, MALCOLM ANDRUCKLE, VIOLET HEMING, JOHN CRAIG, McKAY MORRIS, EVA LE GALLIENNE, H. REEGAN, HENRY HULL, VIVIAN TOBIN. EARL CARROLL THEATRE 7th Ave. & 50 St. Clrcle 6560. Evgs. 8:30. Mat. Today, 2:30. EQUITY 48th ST. THEATRE Bryant 0173. Evgs. 8:30. Mats. Today & Tom., 2:30. LAURETTE TAYLOR in "SWEET NELL OF OLD DRURY" AND EDITH WYNNE MATTHISON in "ANTIGONE" SPECIAL MATINEE TODAY AT 11 A. M.

"ICEBOUND" Owen Davis' World-Inspired Play. SAM H. HARRIS Presents The 1923 Pulitzer Prize Play. Mats. TODAY & Wed. 2:15. Seats at Box Office $1, $1.50, $2 & $2.50. SAM H. HARRIS, IRVING BERLIN'S MUSIC BOX REVUE. MUSIC BOX THEATRE West 45th St. Evgs. 8:30. Mats. TODAY & Wed. 2:15. STAGED BY HASSARD SHORT. GLOBE B'way & 46th St. Mats. TODAY & Wed. JACK AND JILL. Sole Starring. Anderson's New Musical Comedy. Lew Fields, Ann Greenway, Charles Ruggles, John McGovern, Kathryn Hulme. BELASCO West 44th St. Evgs. 8:30. Last Mat. TODAY at 2:30. LAST 2 PERFORMANCES. DAVID BELASCO Presents LIONEL ATWILL in "THE COMEDIAN" by Sacha Guitry. Adapt. by Mr. Belasco. KNICKERBOCKER B'way & 38th St. Evgs. 8:45. MATINEES TODAY & WED. at 2:30. THE CLINGING VINE with PEGGY WOOD. LYCEUM Thea. West 45th St. Evgs. at 8:30. Mats. TODAY & Thurs. at 2:30. The MOUNTEBANK WITH NORMAN TREVOR. THE SELWYNS in association with ADOLPH KLAUBER present JANE COWL as "JULIET" EXTRA HOLIDAY MAT. NEXT WEDNESDAY. HENRY MILLER'S THEATRE, 124 W. 43d St. EVGS. 8:30. MATINEES TODAY. WED. & SAT. MERTON OF THE MOVIES with GLENN HUNTER-FLORENCE NASH. CORT West 48th St. Evgs. at 8:30. Mats. TODAY & Wed. at 2:15. JOHN CORT OFFERS Go-Go. MATINEE TODAY. Best Seats $2. DALY'

# PRESENTS OUR PLAN TO CURB NARCOTICS

## Representative Porter Lays Five Resolutions Before League's Opium Committee.

## FOR WORLD-WIDE CONTROL

### Restriction of Production Urged So That There Will Be No Surplus After Real Needs Are Met.

Copyright, 1923, by The New York Times Company.
Special Cable to THE NEW YORK TIMES.

GENEVA, May 25.—When the official American delegation, headed by Representative Stephen V. Porter, took counsel with the League of Nations' opium commission this morning one could not avoid the impression that much distance had been traveled by the Washington Government since two years ago, when Secretary Hughes's answer in the polite notes from the self-same commission and since one year ago, when he deigned to communicate with it only by relaying his notes through the Dutch Foreign Minister, the amiable and accommodating Jonkheer Van Karnebeek. The direction in which the Washington Government has traveled can scarcely be subject to dispute.

The American delegation headed by the man who a few weeks ago criticised Lord Robert Cecil's statements on the ground that the League had done nothing to prevent the opium traffic came with a plan as to how it should be done.

The plan of the United States delegation representing the world's biggest drug store user, was that the other countries where opium grows, should halt its production except for chemical and medicinal purposes, and at once meet the opposition of several members of the League of Nations, Great Britain in particular, that the Government's regulation of the use of drugs by their citizens was the proper method.

The following is the official American proposal: as a concrete expression of its principles so far as concerns opium and its derivatives the following propositions are submitted to the opium advisory committee in the earnest hope they will be agreed to and their adoption recommended to the council and assembly of the League of Nations in order that doubts, if any which now exists as to the true intent and meaning of the Hague opium convention shall be permanently removed.

If the purpose of the Hague opium convention is to be achieved according to its spirit and true intent it must be recognized that the use opium products for other than medicinal and scientific purposes is an abuse and not legitimate.

"2. In order to prevent abuse of these products it is necessary to exercise control over the production of raw opium in such a manner that there will be no surplus available for non-medicinal and non-scientific purposes.

"3. Nations which are parties to the Hague opium convention are urged to bend every effort to induce nations which are not parties to the convention, or which have not yet enacted legislation to put it into effect, to do so at once.

"4. Those nations which have well-developed chemical and pharmaceutical industries are urged to prohibit importation of all narcotic drugs except in such quantities of crude opium and cocoa leaves as may be necessary to provide for medicinal and scientific needs.

"5. All nations are urged to prohibit exportation of narcotic drugs, including opium, in whatever form, and cocoa leaves and derivatives of these drugs to those countries which are not parties to The Hague opium convention and which do not have domestic systems of control, including import and export certificates."

Bishop Brent, to whom goes the honor of making the first official American speech before a League of Nations body, presented the United States point of view in a long and able address. He began by reminding the League delegates that his delegation represented "the greatest association of nations in world history." He reviewed the medical, moral and humanitarian damage done by the use of opium and criticised nations which permitted its production, saying they were making money by degrading their customers. He specially pointed to India and said: "China is sick from head to feet because other countries send in opium to her people."

Mr. Porter gave a review of the efforts of the United States to check the opium traffic and said the United States has no wish to enter into a discussion of the powers and duties of this commission, but it feels it is its duty to itself and to the world to state clearly what it understands the Hague convention to mean.

In the afternoon the delegates of other nations got an opportunity to remark on the American declaration. Mr. Campbell, delegate for India, said he represented "one of the sinful nations" and denied India's refusal to forbid production of opium was based on reasons of revenue, but because the people of India wanted opium. He remarked that only 2,000 ounces were exported by India last year, and that only 2 per cent. of her revenue came from the opium business. He said Great Britain had tried to suppress opium in Burma and had given up the effort as unwise. He denied that the Hague convention bound the nations to prevent the making of opium, and concluded:

"India couldn't possibly go any further than the Hague convention."

The delegate said England would accept any agreement in accord with the Hague convention, and endorsed restriction of the traffic in opium and the reduction of its production "by all legitimate means." It was the idea of the English Government that opium should be restricted by international agreements on its traffic, but that control of production should be left to the individual countries.

The French delegate, M. Bourgeois, made a rather equivocal statement accepting the American proposals for restricting the use of opium for medicinal purposes, but not accepting the proposal to forbid production beyond these needs. The delegates for Portugal, Siam and Japan endorsed the whole American proposals.

The discussions will be resumed tomorrow.

# RUSSIAN BANDITS LOOT TRAIN NEAR MOSCOW

## Return 50,000,000 Rubles to American Relief Courier to Enable Him to Pay Tips.

Copyright, 1923, by The New York Times Company.
Special Cable to THE NEW YORK TIMES.

MOSCOW, May 25.—A trunk-line express train was held up by bandits for the first time in many months last Wednesday, when thirty heavily armed robbers stopped the Odessa-Moscow flier about 200 miles southwest of the capital.

The robbery occurred shortly after midnight, according to Dr. W. R. Smith of Staunton, Mass., an American Relief Association physician at Odessa, who was among the passengers. Dr. Smith said that the bandits were even armed with machine guns, but this is unconfirmed, as the only man who pushed his head out of a window to see got severely bumped with a rifle butt, which discouraged curiosity.

The bandits declined to touch the Relief mail pouch, but took personal effects and money from Dr. Smith and a Relief courier. When the latter asked them to return 50,000,000 rubles—about 30 cents—to allow tips for handling the mailbag at the station, they returned it without a word.

The train was held two hours and thoroughly looted, but no one was shot or taken prisoner.


# Stern Brothers

West 42nd Street —And— West 43rd Street

*An Interesting Collection of*

## NEW BOOKS

*At* **$1.50** *each*

Our American Adventure . . Sir Arthur C. Doyle
The Charm of a Well Mannered Home, Helen E. Sturges

*At* **$1.75** *each*

Black Armour . . . . . Elinor Wylie
The Health of the Runabout Child, Wm. P. Lucas

*At* **$2.00** *each*

The Hope of the Variant . . . John G. Neihardt
In the Neighborhood of Murray Hill, Robert C. Holliday
The Advance of the American Short Story, Edward J. O'Brien

*At* **$3.00** *each*

The Doctor Looks at Literature, Joseph Collins, M.D.
America of Yesterday . The Diary of John D. Long
Woman Suffrage and Politics . Carrie C. Catt and Nettie R. Shuler
Caste and Outcast . . . . . Dhan Gopal Mukerji

The Farington Diary, Joseph Farington, R.A. $7.50


ADVERTISEMENT.


## AMERICAN HOME FOR JUGOSLAV WAR ORPHANS

THE Serbian Aid Fund appeals for funds to establish on the Dalmatian Coast of Jugoslavia a Summer home and clinic for children whose fathers were killed in the World War. The suffering and mortality among these poor victims of war is a grave public concern in all Serbian cities, and the Jugoslav Government has promised free transportation for them to the American home. When established, the Serbian Aid Fund of New York, which has already assisted the mothers of 3,000 children, has offered to provide $5 per month for each child to defray the cost of feeding.

THE following committee has been appointed to take charge of the work: Gen. Tasker H. Bliss, Chairman; Hamilton Fish Armstrong, Secretary; Jacob C. Klinck, Treasurer; Isaiah Bowman, Frederic R. Coudert, Stephen R. Duggan, John H. Finley, Edwin F. Gay, Charles P. Howland, Ivy L. Lee, Charles MacVeagh, John Moffat, John L. Severance and Louis Wiley.

MME. SLAVKO GROUITCH, wife of the former Serbian Minister to the United States, will be in charge of the work on the spot. Suitable buildings may be had at moderate rentals near Dubrovnik (Ragusa). What is needed is a fund to meet the rent, put buildings in repair and furnish them with the necessary cots, bedding, bath facilities, etc. The outlay will not exceed $6,000. The establishment will be called the American Home for Jugoslav children.

CONTRIBUTIONS MAY BE SENT TO
JACOB C. KLINCK,
TREASURER,
Metropolitan Trust Company, 120 Broadway, N. Y.



*Announcing*

*the opening on Saturday Evening, May 26 of*

# ROSS-FENTON FARM

NORTH ASBURY PARK — ON DEAL LAKE

THE SOIREE DANSANT on Saturday evening at seven o'clock will formally mark the opening of the season at Ross-Fenton Farm—the rendezvous of the shore smart set for Luncheon, Afternoon Tea, Dinner and Supper . . . . A cuisine of highest excellence by French chefs, formerly of the Ritz-Carlton service will be a feature . . . . Music by Ross-Fenton California Orchestra . . . . New decorations by William Lawrence Bottomley, together with the natural beauties of this tree-embowered spot, make it more attractive than ever.

*Reservations Suggested — Asbury 3074*

*Under the management of* MR. FRANK FORD



## *The Chester Concession*

There has been much speculation about the actual terms of the Chester Concession by Turkey. Reports about its extent and its value have been fragmentary, and the greater interest has been directed toward the Mosul oil fields, which have excited international controversy.

*In Current History Magazine for June the full text of the concession is published for the first time anywhere, together with the history of the concession.*

The text indicates that the Mosul oil fields are by no means the main or the principal part of the concession. There are other oil fields which may prove quite as valuable. 2,714 miles of railroad to build, a capital city at Angora and a hundred towns and villages to construct, and mineral lands to be exploited. The total expenditures are estimated at $200,000,000 and the income from the natural resources at $10,000,000,000.

*One news stands today*

JUNE

CURRENT HISTORY MAGAZINE

*25 cents a copy; $3.00 a year*

Published monthly by The New York Times Company
Times Square, New York



# Its readers hold positions of power

It is not enough to say that The Literary Digest reaches 1,300,000 homes, or even—with the customary allowance of five to a home—6,500,000 readers.

Even a casual inspection of the magazine shows that these 1,300,000 homes must be the better homes. The impulse to read The Digest proves by itself an individuality above the average human unit.

But this knowledge and this conviction were not enough for us. We felt that if we only had the power to pick the country over by hand, and began by selecting the most worth while, the most influential, the most outstanding man in our American civilization, and then selected the next best, and the next best, and so on, until we had thus selected about 1,300,000 people, what we had picked out in this way would be the circulation of The Digest.

We determined to find out if our conviction was correct. We checked our circulation to learn two things about our readers:

1—*What do they do for a living?*
2—*What position do they occupy in the business or profession that supports them?*

We got our answer, and it confirmed our conviction.*

We learned that an overwhelming majority of our readers filled positions of power. There is, of course, a great difference in the relative power of the head of a great New York bank and the head of the First National Bank of Silver City, N. M. There is a difference between an executive of the U. S. Steel Company and an executive of the Pulaski Tile Works. But the point is we have both.

The men who lead in thought and action in the big cities, and the men who lead in thought and action in the small towns, are readers of The Digest.

The Digest did not make them leaders. But leadership makes The Digest necessary to them.

The Digest is not a magazine which shows one how to succeed. But The Digest is a magazine that one grows up to as one succeeds. And having grown up to The Digest one never outgrows it.

The bigger one's job, the wider one's influence, the more important one's decisions, the more necessary is some source of authentic, unbiased news of what the world thinks.

That need The Literary Digest supplies.

# The Literary Digest

* The facts on which this advertisement rests are all in the book, "The work they do and where they live—circulation analysis of The Literary Digest." We shall be glad to prepare upon request a chart showing just how the information we have about The Digest may be applied to your own advertising.

***May 26th Number on Sale Today at all Newsstands, 10 cents***

# CALIFORNIANS LEAD IN COLLEGE GAMES

## Tiny Band of Athletes From the Coast Qualifies Seventeen for I. C. A. A. A. A. Finals.

## YALE HAS 16 SURVIVORS

## Princeton and Penn Are Tied, Each With 10, in Title Preliminaries on Franklin Field.

## TWO COLLEGE MARKS SET

### Storrs of Yale Throws Javelin 199 Ft. 1 In. and Tootel of Bowdoin Tosses Hammer 181 Ft. 6½ In.

NUMBER OF MEN WHO QUALIFIED FOR FINALS.

*Special to The New York Times.*

PHILADELPHIA, May 25.—In the annual track and field meet of the Intercollegiate A. A. A. A. held here today the twenty-four colleges qualified men for the finals tomorrow as follows: California, 17; Yale, 16; Princeton and Pennsylvania, 10 each; Cornell, 8; Williams, Syracuse and Harvard, 5 each; Lafayette, 4; Pennsylvania State, 3; Pittsburgh, New York University, Johns Hopkins, Georgetown, Dartmouth, Columbia and Boston College, 2 each; Amherst, Bowdoin, Colgate, Fordham, Holy Cross and Massachusetts Institute of Technology, Rutgers, 1 each.

*Special to The New York Times.*

PHILADELPHIA, May 25.—When the dusk of a perfect May day had settled over Franklin Field this evening it looked as if the bulldog of Yale and the bear of California would fight it out tomorrow for the team championship of the forty-seventh annual intercollegiate track and field meet. In the preliminary events held this afternoon the tiny band of thirteen athletes from the Pacific Coast qualified seventeen times. But just behind the Golden Bears, and waiting for the slightest slip, was the big blue team from New Haven, with sixteen qualifiers. Twenty-four colleges qualified at least one man, with Princeton and Penn, either one of which may still upset the leaders, tied for third place with ten each.

Two individual performances stood out in the maze of competition this afternoon. Storrs of Yale set a new intercollegiate record for the javelin of 199 feet 1 inch, and Tootel of Bowdoin tossed the 16-pound hammer to a new collegiate and intercollegiate mark of 181 feet 6½ inches.

Tootel's performance particularly stood out, as it not only set a new record, but was well above the former college mark of 173 feet 6 inches set by L. J. Talbot of Penn State College. Another indication of the Bowdoin husky's prowess may be gained from the fact that the throw nearest his today was only 149 feet 6 inches, made by Hills of Princeton, one of the outstanding stars in the weight events in college circles.

Mention of hills recalls that Princeton failed to live up to its advance notices to some extent, and where this morning the Tigers were counted as the team which would be the most likely to stop the rush of the Californians. Tonight the Tigers are given only an outside chance along with Pennsylvania, but those who haven't forgotten the last football season will remember that Princeton has a knack of snatching victory from defeat, so that it would be foolhardy for the opposition to count the Orange and Black out until the deciding points are across the finish line tomorrow.

### Leaders Have Advantage.

Of course California and Yale have a tremendous advantage due to the fact that many of their points were scored in the field events. Marks made in the field events today will stand tomorrow and count points unless they are bettered. Take Storrs's record throw with the javelin, for instance. In order to deprive Yale of the five points which go with a first place someone will have to better the Yale star's record breaking performance. This is also true of second and third best marks in the field events, and since the Californians, particularly, scored most of their points in the field, this will practically insure them of points before the finals even begin.

Three New York City boys showed to advantage in the events this afternoon. They were Victor Graeb of Columbia, who qualified in the hundred, and George Furbeck and Ed Weatherdon, both of New York University. Furbeck's victory over Allen Helfrich, the national champion, in the half-mile, was especially surprising, but the Violet runner set a fast pace all the way, while Helfrich was seemingly content to finish close enough up to qualify. Furbeck led throughout the race and had a big margin at the finish. If he can repeat his good race tomorrow he may be near enough to the leaders to score a point or two despite the fact that he will be running against some of the best half-milers in the country.

Weatherdon had a throw of 135 feet 11½ inches in the discus event, which was the second best effort of the day. Nasefli of California was the winner with 138 feet 10 inches as his best mark for the afternoon.

Walter Koppisch of Columbia qualified in the quarter mile by running a well-judged race back of Gage of Yale. The Columbia speedster seemed to be absolutely sure of himself and was watching the remainder of his field over his shoulder at the finish mark.

The outstanding performance in the 440-yard run was that turned in by Allan Wooding of Syracuse. Wooding easily took the second heat in 50 1-5 seconds and the runner who leads the Salt City quarter-miler in the final tomorrow will know that he has been in a race.

There were many excellent exhibitions, notwithstanding the fact that only two new records were set. Yale showed surprising strength. Pennsylvania, did all that was expected of her. Syracuse counted five times, as did little Williams, but when all was said and done and the final reckoning of the day cast up, it was the showing of the team from California which deserved the greatest attention.

### Coast Athletes Star.

With thirteen athletes against squads which ranged up as high as thirty, Coach Walter Christie's contingent not only held its own but left the field with one more man qualified than its nearest rival. Only one Californian out of the supposedly unlucky thirteen failed to qualify. This was Matthews, who did not place in the shot put.

Christie brought only two track men with him, and both of these reached the finals. Saxby in the quarter and Becker in the 120-yard hurdles, but whenever there was any counting in the field, the Blue and Gold was sure to be busily engaged in doing more than its share.

Should the Coast team win tomorrow, it would be its third straight victory in this meet, and in some ways the greatest triumph of the three, for Coach Christie was forced to build anew this season, having lost among others Jack Merchant, the greatest single point scorer of the last two years. But the California coach has built quickly and well around the screl top of his captain, Brick Muller, and whether he wins again or not, he is sure to have the consolation of knowing that the bears were in at the kill.

The preliminary events opened with a promise of record-breaking performances which was not fulfilled in the later contests. Charlie Storrs of Yale set a new intercollegiate mark with the javelin in the first time he toed the line by flinging the iron-tipped reed 199 feet and 1 inch. Bill Neufeld and Sandy Sorrenti of the California contingent also bettered the previous intercollegiate record set by George R. Bronder, at Cambridge last year. Bronder's toss was 185 feet 8¾ inches. Storrs bettered this by 13 feet 4¼ inches, while Neufeld had one throw of 189 feet 1½ inches and Sorrenti got away a toss which carried the spear 188 feet 8½ inches from its starting point.

The two husky Californians had been counted on for a new mark in this event, but Storrs's performance was something of a surprise, as he made his first appearance as a javelin thrower this year. In a dual meet earlier in the season Storrs was credited with a fling of 200 feet 8 inches, but this had been discounted as more or less fluky until this afternoon, when the Eli youngster proved that he was just a bit better than the best of them.

Princeton's star began to dim slightly before the meet was an hour old. The 100-yard dash, first of the track events, found Charley McKim, the best of the Tiger sprinters, failing to qualify. McKim did the century in 9 4-5 seconds only last week in the Harvard-Princeton meet, and he had been counted on to run right behind Alf LeConey of Lafayette and "Boots" Lever of Penn in this meet, but he was away off form and was closed out of further competition when he could do no better than fourth in his heat.

### Comins Forces LeConey Hard.

All other heats in the hundred ran true to form. LeConey won the first, but Comins, a newcomer from Yale, matched the champion almost stride for stride all the way, and LeConey was doing his best in the final strides to beat the Eli runner to the tape. The three leaders in each heat of the hundred qualified, and Farrell of Fordham, the lone Maroon entry in this event, just got inside the charmed circle by trailing LeConey and Comins across the finish mark.

Lever, the Pennsylvania flash, had little difficulty in his heat, Lovejoy of Cornell being unable to extend the Quaker star. Dodge of Williams was the third man to qualify in this heat. Lever's time, like LeConey's was 9 9-10 seconds, indicating that the Lafayette flier will have to be close to his record-breaking performance tomorrow if he is successful in retaining his title.

Bowman of Syracuse, Rusnak of Yale and Miller of Williams were the three to qualify in the third heat of the hundred, crossing the finish line in the order named. The time was 10 1-10.

One of Columbia's two qualifiers counted in the fourth and final heat. This was Victor Graeb, who ran third to Hills of Penn and Clark of Johns Hopkins. Clark and Hills fought it out to the finish with the Johns Hopkins runner getting the verdict. Hills is the sprinter who created such a stir by his fine performance in the Penn relays. Graeb ran a fair race, but can do better and may be close up to the leaders in the semi-finals tomorrow.

Along with his fine showing in the 100-yard dash, Comins of Yale jumped 24 feet 4 inches, within half an inch of the intercollegiate record, in the running broad jump. Comins easily won the event from Paul Borens of California.

### Hauers Fails in the Hurdles.

The second upset of the meet occurred in the 120-yard hurdles when Carl Hauers of Harvard, last year's winner, failed to qualify. Hauers has not been running in good form all season, but supporters of the Crimson had hoped to see him strike his true stride in time to put up a real battle in defense of his title in this meet. They were doomed to disappointment, however, for the Crimson hurdler was well out at the finish of his heat.

S. Harrison Thomson, Captain of the Tiger team, brought the first ray of sunshine the Orange and Black had had during the afternoon when he dashed to a splendid victory in the opening heat of the 120-yard hurdles. Thomson's time was 16 seconds flat. Only two starters qualified in each heat. Myers of Syracuse ran second to Thomson.

The times in the next three heats were all better than that in the opener. Becker of California won his heat in 15 8-10 seconds with Tony Hulman of Yale a fine second. Powers of Penn then bettered Becker's time, taking the third heat in 15 6-10. Scattergood of Princeton ran second to the Quaker hurdler.

Not to be outdone by a fellow Pennsylvanian, Kauffman of Penn State equaled Powers's time in the fourth of the five heats. Bugbee of Dartmouth was the other qualifier in the fourth. Arthur Treman of Cornell and John Loehler of Lafayette were first and second, respectively, in the final group of starters.

Today's events qualified participants for deciding contests tomorrow in all but the mile and two mile runs. The distance events are to be run in one heat.

The summaries:

### Track Events.

100-Yard Dash (twelve qualify for semi-finals tomorrow)—Le Coney, Lafayette; Lever and Hill, Pennsylvania; Lovejoy, Cornell; Dodge and Miller, Williams; Bowman, Syracuse; Rusnak and Comins, Yale; Clarke, Johns Hopkins; Graeb, Columbia; Farrell, Fordham. Best time, 9:09 9-10, made by Le Coney and Lever.

220-Yard Dash (twelve qualify for semi-finals)—Le Coney, Lafayette; Clarke, Johns Hopkins; Lovejoy and Niles, Cornell; Miller and Dodge, Williams; Rusnak, Yale; Woodring, Syracuse; Tierney, Holy Cross; Shattuck and Hill, Pennsylvania; Patterson, Colgate. Best time, 0:21 5-10, made by Le Coney and Woodring.

440-Yard Run (eight qualify for finals)—Taylor, Princeton; Chapman, Gallfuss and Gage, Yale; Woodring, Syracuse; Koppisch, Columbia; Stowers, Williams; Sazbo, California. Best time, 0:49 4-5, made by Taylor.

Half-Mile Run (nine qualify for finals)—Furbeck, New York University; Helffrich and Enck, Penn State; Burke, Harvard; Brooks and Marsters, Georgetown; Campbell, Yale; Conger, Princeton; Bernart, Cornell. Best time, 1:58 2-10, made by Furbeck.

120-Yard Hurdles (ten qualify for semi-finals)—Becker, California; Hulman, Yale; Powers, Pennsylvania; Scattergood and Thomson, Princeton; Kauffman, Penn State; Bugbee, Dartmouth; Treman, Cornell; Loehler, Lafayette; Myers, Syracuse. Best time, 0:15 6-10, made by Scattergood and Kauffman.

220-Yard Low Hurdles (ten qualify for semi-finals)—Martin and Powers, Pennsylvania; Scattergood and Taylor, Princeton; Meyer, Rutgers; Sullivan, Boston College; Bowman, Syracuse; Durant, Yale; Thayer, Harvard; Allen, Lafayette. Best time, 0:24 3-5, by Meyer.

### Field Events.

Running Broad Jump (six qualify for finals)—Comins, Yale, 24 feet 4 inches; Borens, California, 23 feet 5 inches; Muller, California, 22 feet 3 inches; Rose, Pennsylvania, 22 feet ¾ inch; Troyer, California, 22 feet 10⅛ inches; Rusnak, Yale, 22 feet 7⅝ inches.

Running High Jump (seven qualify for finals)—Brown, Dartmouth; Muller and Troyer, California; Needs, Pennsylvania; Robusch, Pittsburgh; Darling, Amherst; Flahive, Boston College. All at 5 feet 11¼ inches.

Pole Vault (six qualify for finals)—Norris, California; Robusch, Pittsburgh; Owen, Pennsylvania; Gesslbeck, Cornell; Schlopp, Yale. All at 12 feet 3 inches. Greening, Cornell, 12 feet 1 inch.

Discus Throw (six qualify for finals)—Neufeld, California, 138 feet 10 inches; Weatherdon, New York University, 135 feet 11¼ inches; Lang, California, 128 feet 10¼ inches; Davis, Yale, 127 feet 7 inches; Carpenter, Harvard, 127 feet 1⅝ inches; Barker, California, 125 feet 10¼ inches.

Javelin Throw (six qualify for finals)—Storrs, Yale, distance, 199 feet 1 inch; Neufeld, California, 189 feet 1½ inches; Sorrenti, California, 188 feet 8½ inches; Bench, Yale, 181 feet 5 inches; Peterson, California, 179 feet ¾ inch; Gysenigh, Harvard, 176 feet ¼ inch.

Shot Put (six qualify for finals)—Hills, Princeton, 46 feet 10¼ inches; Witter, California, 45 feet 3 inches; Eastman, Harvard, 44 feet 11 inches; Neufeld, California, 44 feet 10⅝ inches; Thomson, Princeton, 43 feet 11 inches; Lang, California, 43 feet 6¼ inches.

Hammer Throw (Six Men Qualify for Finals)—F. D. Tootell, Bowdoin, 181 feet 6½ inches; Hills, Princeton, 149 feet, 8 inches; Neufeld, California, 146 feet, 9 inches; Dexter, M. I. T., 146 feet; Cruikshank, Yale, 144 feet 6¾ inches; Weissenberger, Cornell, 140 feet, 1 inch.

### J. Pierpont Morgan to Watch Son Row for Harvard Today

*Special to The New York Times.*

CAMBRIDGE, Mass., May 25.—J. Pierpont Morgan, the New York financier, reached Cambridge today for the purpose of watching the Harvard-Cornell crew race on the Charles tomorrow. Harris Morgan, youngest son of the financier, rows at No. 4 on the Harvard varsity. He showed his father about the town today.

# DEMPSEY BOUT SALE REACHES $400,000

## Kearns Reports $200,000 Cash in Hand—Shelby Arena Ready About June 20.

## DEMPSEY TRAINS INDOORS

### Wind and Rain Cause Change in Plans—Champion, in Condition, to Take Week's Rest.

*Special to The New York Times.*

GREAT FALLS, Mont., May 25.—Jack Kearns, manager of Jack Dempsey, returned to-day from Shelby, where he has been since last Tuesday looking over the conditions there. The champion's manager reports satisfactory progress in the preparations for the event which will establish the little oil-boom town in pugilistic history. The work is progressing rapidly on the arena. The framework has been completed and a force of 100 carpenters and laborers is engaged on the job of finishing the huge octagon. It is expected to have the arena completed by June 20.

Kearns reports a total of $200,000 cash actually in hand at fight headquarters in Shelby. This sum represents what has already been received in payment for tickets for which applications have been received. In addition there are legitimate applications for pasteboards which bring the total advance sale up to about $400,000, Kearns said. Frank McDonnell, match maker of the American Legion Boxing Club, under whose license the battle will be conducted, supported the declaration of Kearns.

Kearns was enthusiastic on the prospects for a bout between Dempsey and Harry Wills, negro challenger, on Labor Day. Dan Tracy, local hotel man, has offered to stage this match, according to Kearns, at terms which are agreeable to the champion. Kearns also has under consideration a proposition for the bout to be held in New York if arrangements can be made. Kearns, however, declined to go into details concerning either proposition, declaring he preferred to wait until the Gibbons bout was over. He added, however, that he will be prepared after July 4 to talk business with any promoter in the country who has any proposition to offer for a Dempsey-Wills bout.

### Dempsey Resumes Work.

Dempsey was forced indoors today when he resumed training for his world's heavyweight championship bout with Tom Gibbons of St. Paul, which will be held in Shelby July 4. A strong wind, raising great clouds of dust in the open country surrounding the champion's quarters, followed by a light rainfall, compelled Dempsey to discard his plans for exercising in the open air and resulted in the title holder's first matinee session indoors.

Dempsey's workout, however, was not affected by the change. The champion went through a brisk exercise, featured by six rounds of sparring under the direction of Manager Jack Kearns. Dempsey sparred two rounds with George Godfrey, big negro heavyweight, and went similar distances with Jack Burke, Pittsburgh heavyweight, and Harry Drake, English boxer, who assisted in the preparation of Jess Willard for the Milk Fund Carnival.

The sparring was more than usually lively. Dempsey was careful not to unleash his punches against his willing campmates. For the most part the champion assumed a defensive in which he was more than ordinarily successful in evading the attack of his partners. Dempsey showed plenty of speed and ability in the ring, and ended the boxing workout in good shape. His wind was all that could be desired. He was breathing only to an extent that is natural after such a workout.

Right now Dempsey is in excellent condition. He said today that he weighs about 190 pounds, although his appearance indicates that he is heavier. Desiring not to invite the danger of overdoing his training, Dempsey has determined upon a rest next week. He has not yet attempted any vigorous activity. He is taking things easily because of the satisfactory state of his condition. He realizes the danger of going "stale," however, and has determined to call a temporary halt even in his light exercises.

### To Take Week's Rest.

"I feel great right now," said Dempsey this afternoon. "I don't want to take any chances of overwork. I am taking nothing for granted with respect to the approaching bout. I regard Gibbons as I regard any other man who gets a chance at the title. There is always the chance that I may wake up and find myself ex-champion.

"For this reason I have been exercising carefully from the time the Gibbons match first was discussed. I have progressed satisfactorily in my training and I don't see any reason to undo all that has been accomplished with regard to my condition. A week's rest won't do me any harm. I expect it will do me a lot of good. It should prepare me for the hard training spell I intend to engage in after next week."

Dempsey took his usual morning hike to start the day's exercising. On these jaunts the champion is bundled in a red flannel shirt, which pecks out at the neck of a white sport shirt. Returning from the road work, Dempsey lounged about until luncheon. After the midday meal the champion engaged Jack Burke in a game of pinochle, while Joe Benjamin served as Victrola operator.

The title holder has his portable music box with him and it gets little rest. At 5 o'clock the sun disappeared behind heavy rain clouds and the champion's retinue repaired to the indoor quarters. In addition to the sparring workout Dempsey devoted considerable attention to shadow boxing and punching the light bag and sand bag.

## BOSTON COLLEGE BEATS PENN FOR 20TH IN ROW

### Kelley Allows Only Five Hits and Blanks the Strong Red and Blue Team, 10-0.

*Special to The New York Times.*

BOSTON, May 25.—Boston College gained its twentieth straight victory this afternoon by defeating the University of Pennsylvania nine, 10 to 0. Jimmy Kelley, who holds victories over Yale and Tufts to his credit, allowed the visitors only five hits, two of which came in the ninth. Fluse, first batter in that inning, singled to centre. After two were out, Westgate also singled, sending Fluse to third. On the next play, Cronin scooped up Sullivan's bounder, which looked like a sure hit, and stopped the rally of the strong Red and Blue team.

The score:

| BOSTON COLLEGE. | Ab | R | H | Po | A | PENNSYLVANIA. | Ab | R | H | Po | A |
|---|---|---|---|---|---|---|---|---|---|---|---|
| Foley, ss | 5 | 0 | 1 | 0 | 2 | G'dplatt, 2b | 5 | 0 | 0 | 3 | 1 |
| L. Phillips, 2b | 5 | 1 | 2 | 1 | 3 | Halloway, lf | 2 | 0 | 0 | 0 | 0 |
| Wilson, lf | 5 | 1 | 1 | 1 | 0 | Westgate, lf | 2 | 0 | 1 | 4 | 0 |
| Darling, cf | 5 | 2 | 3 | 5 | 0 | Sullivan, 3b | 3 | 0 | 0 | 2 | 2 |
| Comer'd, rf | 5 | 2 | 2 | 1 | 0 | Farrell, ss | 4 | 0 | 0 | 6 | 4 |
| E. Phillips, c | 5 | 1 | 2 | 5 | 0 | Maher, c | 4 | 0 | 1 | 6 | 3 |
| Whelan, 1b | 3 | 2 | 1 | 13 | 0 | Rhodes, 1b | 3 | 0 | 0 | 9 | 0 |
| Cronin, 3b | 4 | 0 | 0 | 2 | 4 | McM'len, cf | 4 | 0 | 0 | 0 | 0 |
| Kelley, p | 4 | 0 | 2 | 0 | 1 | Miller, rf | 3 | 0 | 0 | 1 | 1 |
| | | | | | | Fluse, rf | 1 | 0 | 1 | 0 | 0 |
| | | | | | | Yaduskyp | 0 | 0 | 0 | 0 | 0 |
| | | | | | | Rohrer, p | 3 | 0 | 2 | 0 | 0 |
| Total | 38 | 10 | 15 | 27 | 10 | Total | 34 | 0 | 5 | 24 | 11 |

Errors—Boston College 2 (Foley, Comerford); Pennsylvania 2 (Farrell, Miller).

| | | | | | | | | | | |
|---|---|---|---|---|---|---|---|---|---|---|
| Boston College | 4 | 0 | 4 | 1 | 0 | 0 | 1 | 0 | 0 | —10 |
| Pennsylvania | 0 | 0 | 0 | 0 | 0 | 0 | 0 | 0 | 0 | —0 |

Two-base hits—Kelley, Rohrer. Three-base hit—Comerford. Home runs—Whelan, Darling. Stolen bases—Comerford, Westgate. Left on bases—Boston College 7, Pennsylvania 12. Bases on balls—Off Yaduskyp 1, Rohrer 3, Kelley 2. Hits—Off Yaduskyp 7 in 2 1-3 innings, Rohrer 5 in 5 2-3. Passed balls—Maher 2. Umpires—Talbot and O'Connor. Time of game—2:08.

### BOXING BOUTS TONIGHT.

Commonwealth S. C.—Henry Catenh vs. Bobby Boyle; Wilbur Cohen vs. Mannie Wexler and Willie Pfeiffer vs. Buddy Saunders, 10 rounds each.

Ridgewood Grove S. C.—Sonny Smith vs. Buck Joseph, 12 rounds; Izzy Schwartz vs. Al Felder, 10 rounds.

### Schoolgirl Breaks World's Swimming Record at Honolulu

HONOLULU, May 25 (Associated Press).—Lillie Bowmer, 17-year-old schoolgirl, weighing about 100 pounds, last night swam the fastest fifty yards ever recorded by a woman and broke the world's tank record by four-fifths of a second. Her time was 28 seconds flat. In a hair-line finish, she defeated Martechen Weissdau, who established the former record of 28 4-5 seconds last Fall.

Last night's annual Hawaiian women's swimming meet also saw another world mark obliterated, it is believed. Helen Moses, member of the American team that competed in the Antwerp Olympiad, made 61 feet 8½ inches in the plunge for distance in one minute.

# GIBBONS SELECTS SHELBY FOR CAMP

## Challenger Is Expected to Start Serious Training There Next Week.

*Special to The New York Times.*

GREAT FALLS, Mont., May 25.—Tom Gibbons has determined upon Shelby as the site for his training quarters for his bout with Dempsey. This information reached here this afternoon. The announcement was made over the long distance telephone from Shelby by Mike Collins, who is associated with Loy Molumby in the promotion of the title bout. Word was received from Eddie Kane, manager of Gibbons, that the challenger had selected Shelby in preference to Havre, Billings or Helena, other Montana cities which have been mentioned as possible training sites for Gibbons.

Shelby business men, who have been quietly negotiating with Kane for several days, plan immediately to provide facilities for Gibbons. The challenger is expected to arrive at Shelby Thursday night. It is expected that his training camp will be completed in time for Gibbons to begin training without delay.

Manager Kane now is on the way to Shelby from Billings, where the challenger was a guest at a banquet last night. Kane is expected to arrive in the oil town tomorrow morning. Gibbons has several exhibition engagements remaining on his curtailed theatrical tour of Montana and Canadian cities. He is scheduled to appear here Monday night and subsequently at Calgary, Lethbridge and Regina across the border. He then will be prepared to begin serious training at Shelby.

## EXPECT LARGE CROWD AT BERNSTEIN BATTLE

### Rickard Says Fans Will Be Well Taken Care of When Challenger Meets Dundee.

Tex Rickard yesterday was busily engaged in completing the arrangements for the junior lightweight bout between Johnny Dundee, the champion, and Jack Bernstein of Yonkers, the challenger, to be held in the New York Velodrome next Wednesday evening. He declared that the advance sale indicated close to a capacity crowd. He also stated that practically all of the details had been perfected. The handling of a big crowd was one of the problems with which the promoter wrestled yesterday. He had perfected his organization and declared that he is confident the crowd will be handled without disorder or confusion.

Both boxers reported they are in excellent condition. Much depends on the outcome of the battle. Not only will the junior lightweight championship be at stake in the fifteen-round fracas to a decision, but the winner will be in line to engage the winner of the bout between Johnny Kilbane and Eugene Criqui for the world's featherweight championship; in fact, Dundee already has contracted to take on the assignment, with the proviso, of course, that he first must dispose of Bernstein. Should the latter win he, naturally, would fall heir to the chance at the featherweight crown.

Dundee and Bernstein are both said to be within a point of the prescribed weight, 130 pounds at 2 o'clock in the afternoon of the day of the fight. They have been training conscientiously and are fit. Bernstein yesterday declared that he intended to carry the fight to Dundee from the first gong. "I expect to be the champion before the fifteenth round," said Bernstein.

## JOHNSON LEAVES BOSTON.

### Ban's Actions Indicate Approaching Sale of Red Sox.

BOSTON, May 25.—President Ban Johnson of the American Baseball League left Boston tonight for Chicago, and in so far as the reported sale of the Red Sox is concerned he carried his secrets with him. Both Johnson and Harry H. Frazee, owner of the local club, have asserted that when any deal is completed the announcement will be made from Boston. Frazee, expected here in connection with the deal, had not arrived tonight.

For some years the Red Sox have been on the market, and there have been many reports of sales and near sales. The latest reported purchase by a syndicate of Columbus (Ohio) men is believed here to be the nearest approach to a transaction in recent years, and the visit of the American League head to this city gave the rumors added significance.

Today President Johnson went over the books of the club with a counsel for Frazee, and this was regarded as evidence that those who wish to buy the club are in earnest.

## BERT GRIFFITH TO PLAY.

### Brooklyn Outfielder is Reinstated by Commissioner Landis.

Bert Griffith, outfielder on the Brooklyn club, yesterday was reinstated by Commissioner Landis. It was announced at the offices of the Brooklyn Club at Ebbets Field. Griffith was placed upon the ineligible list early in the season by Owner Ebbets, who took this precaution against a violation of the league twenty-five player-limit. The reinstatement of Griffith brings the Robins' player list to twenty-four, one under the limit. As soon as Griffith was reinstated he signed a contract for the season.

Griffith made a trip to the Orient last Winter with the All Stars and injured his heel on board ship while returning home. He has not played this season, but his injury has improved and he expects to be in the line-up soon. Bert Griffith is a right-hand hitter and doubtless will alternate in right field with Tommy Griffith.

## COLGATE CAPTURES TENTH.

### Makes Eighteen Hits and Defeats Rochester, 10 to 5.

*Special to The New York Times.*

HAMILTON, N. Y., May 25.—Colgate's undefeated baseball team defeated Rochester, 10 to 5, today. The Maroon team made eighteen hits. It was Colgate's tenth straight victory. Captain Field led the Colgate batsmen with a triple, a double and a single out of four times up.

### Lou Bogash Beats Downey.

SYRACUSE, N. Y., May 25.—Lou Bogash, middleweight champion of New York State, defeated Bryan Downey, recognized in Ohio as champion, in a twelve-round bout here tonight.

# ROPER KNOCKS OUT O'DOWD IN THE 5TH

## State Representative Changes Referee's Decision Giving Bostonian Time to Recover.

A near riot was caused last night at the Rink Sporting Club, Brooklyn, when Referee Jack Clifford gave Dan O'Dowd of Boston five minutes to recover from a blow landed by Captain Bob Roper of Roanoke, Va., in the fifth round of their scheduled twelve-round bout. After counting eight seconds with the time keeper, the referee suddenly stopped and rendered the verdict after O'Dowd had claimed that he had been fouled.

Phil Lewis, manager of Roper, protested to Mr. Vanderbosk, a representative of the Boxing Commission, and refused to allow Roper to come out of his corner when the bell rang for the sixth. He declared that the blow was either fair or foul. Mr. Vanderbosk questioned the referee as to the fairness of the blow. The latter declared it was fair and Roper was awarded a knock-out.

The small crowd was divided on the ruling of the referee. O'Dowd being the smaller man of the two, weighing in at 177½ pounds, to the other's 192, sympathy had been with him during the five rounds in which Roper had the better of the milling. The Roanoke boxer had been getting in telling punches to the jaw and body and as early as the second round O'Dowd, who was effective only in the clinches, when he used his right, complained to the referee. Clifford gave no heed to him until O'Dowd was sent to the floor in the fifth, when he made his unusual decision after counting eight.

The money to be paid the contestants was held up and they will be called to the Boxing Commission's office today, along with the referee.

In the ten-round semi-final, Happy Mahoney, 143½ pounds, received a well-earned decision over Sammy Stearns, 140½, formerly of Chicago.

## LARGE DELEGATIONS COMING FOR BOUT

### Fight Fans in Other Cities Reserve Seats for Kilbane-Criqui Match June 2.

That a big gathering of out-of-town persons will be scattered around the ringside at the Polo Grounds next Saturday afternoon when Johnny Kilbane and Eugene Criqui engage in their fifteen-round rumpus for the world's featherweight championship is assured by the reservations that have been received at the headquarters of the Polo Grounds Athletic Club. Delegations from Montreal, Boston, Buffalo, Pittsburgh, Washington, Chicago, Baltimore, Cleveland and Philadelphia have telegraphed reserving blocks of seats.

The Montreal delegation has insisted that the seats allotted it be behind Criqui's corner, while the Clevelanders, who are coming to lend their moral and vocal support to Kilbane in his defense of the title that he has held for so long, demand that their seats be just as close to Johnny's corner as possible.

It is understood that the Mayor and Chief of Police of Montreal will accompany the delegation from that city. The majority is the French-speaking Canadians. Thus the battle in the ring will be augmented by a battle between rooters outside the ring, and both bouts promise to furnish plenty of action. It can be depended upon that the rooters will be in voice. It also can be depended upon that the boxers will be in condition.

Probably the most picturesque group at the ringside will be the members of the French War Veterans' Association, with headquarters in New York. The association has arranged to attend the affair in a body and it is expected that many of them will wear their uniforms.

Kilbane and Criqui have done their utmost to attain the best possible physical condition for the joust. Both are serious workers once they settle down to the grind of propping themselves for so important a test. They have worked diligently and their efforts have been rewarded. When they concluded their workouts yesterday both were under the weight limit of 126 pounds. Kilbane weighed 124¼ pounds after going through his paces at Jack O'Brien's Gymnasium. And they were not hard paces. Johnny has reached that stage in his preparation where his chief concern is staleness. He has engaged in light work only for the last several days. Criqui concluded his exercise at his training camp in Manhasset, L. I., he got on the scales and was considerably pleased to find that he weighed 125 pounds.

## COBB SETS RECORD FOR SCORING RUNS

### Ty's Total Reaches 1,742, Surpassing 20-Year Mark Made by Hans Wagner.

CHICAGO, May 25.—Ty Cobb has added another notable baseball record to his list. He has scored more runs in his major league career than any other player in the history of baseball. His home run in yesterday's game established his total scored in eighteen years and five weeks of play at 1,741. Hans Wagner, in twenty years on the diamond, scored 1,740. Cobb scored another run today, making his total 1,742.

This makes at least seven major or American League baseball records now in the possession of the Georgia Peach, besides ties for three others jointly held with diamond stars of earlier days.

Cobb started his nineteenth year as a member of the Detroit Club with the following records:

Most games played in the American League, 2,304.

Most years played in the league, 18.

American League record for total hits, 3,206.

American League record for total bases, 4,566.

American League record for extra base hits, 676.

Lifetime batting average of .372, higher than any other American League player of ten or more years.

Batted .400 or better for three seasons, equaling Jesse Burkett's major league record.

Batted .300 or better for 17 consecutive seasons, equaling Hans Wagner's major league record.

Made 200 or more hits per season for eight seasons, equaling Willie Keeler's major league record.

## BALL PLAYER ARRESTED.

### Virginia League Manager Taken After Fight With Umpire.

RICHMOND, Va., May 25.—Frank Walker, manager of the Rocky Mount Baseball Club of the Virginia League, was arrested and taken to jail today after a fight with an umpire during a game here. He was released after posting a forfeit and will face a charge of disorderly conduct tomorrow in Police Court.

Walker walked in from his centre-field position in the ninth inning to protest a called ball on a Richmond pinch hitter. When Umpire Sutton held up five fingers, indicating a $5 fine, it is charged Walker struck him. Walker is a former member of the Philadelphia Americans.

### Curtain and White Draw.

WATERBURY, Conn., May 25.—Johnny Curtain, Jersey City, and Jaben White, Albany, bantamweights, fought a twelve-round draw here tonight under the auspices of the American Legion. Johnny Darcy, New York, lightweight, received an unpopular decision over Kid Lewis, Lachine, P. Q., Canada, after twelve rounds.

# PIANI IS VICTOR IN BICYCLE RACE

## Crowd of 12,000 Sees Italian Rider Defeat Goullet at New York Velodrome.

Orlando Piani, Italy's premier bicycle star and one of the world's greatest six-day riders, won two straight heats of a one-mile match race at the New York Velodrome last night. A crowd of 12,000 saw Piani score a decisive victory over his American rival, Goullet, and gain vengeance for the set-back Goullet gave him at the opening meet, when he beat Piani and Eaton in a three-cornered match.

Piani's victory last night was more decisive than Goullet's on the opening night. He rode around Goullet in the first heat and beat him with plenty to spare, while in the second heat he set the pace and warded off Goullet's efforts in the home stretch, winning by inches. Piani proved just as popular with the crowd last night as Goullet did when he scored his victory at the opening of the New York saucer. He was given a thunderous ovation.

### Wins First Heat Easily.

Piani took the first heat in easy fashion, having more than a length on Goullet at the tape. Goullet tried to catch Piani napping three laps from home by jumping away as Piani rode down on the flat of the track. Goullet opened up a lead of about thirty yards, but Piani jumped back on the saucer and was soon in hot pursuit of Goullet. He caught Goullet a lap and a half from the finish. He rode around Goullet and kept the race well in hand on the last lap. Goullet made a bid to go by him going down the backstretch, but Piani fought him off. When Goullet came around the last turn Piani again outraced him and beat him home by a length.

Piani won the second heat by inches. He rode from in front in the heat, with Goullet willing to sit on his wheel the entire distance. Goullet did not make his bid until the last turn coming down the homestretch. Then he kicked into his pedals with all the effort he had, his face crimson as he pumped. Piani, the big, powerful Italian, was strong, too, and met Goullet's rush. They raced to the tape side by side, with Piani a scant winner.

Vincent Madonna, Italian motor-paced star, won the All-Nations Stakes, a thirty-mile motor paced race. Madonna was paced by Jimmy Hunter of Philadelphia. For twenty miles the race was an even affair, but at that point Frank Corry of Australia met with a puncture and before he could get back on his wheel Madonna practically sewed up the race. He won by about three and a quarter laps, and that is just about the distance in which the Italian had bicycles. Corry covered 29 miles 2¼ laps.

### Newark Riders Lose.

Mario Bergamini and Palmiro Mori, Italian sprinters, defeated Freddie Taylor and Sammie Gastman of Newark in two out of three heats of a match race decided at heats of two-thirds of a mile. Bergamini beat Mori both times in front of Taylor in the initial heat. In the second Taylor was on his way to ride around Bergamini on the last lap when Bergamini switched him and killed his chances. Bergamini was disqualified, giving Taylor and Gastman the heat. The third heat was one of the best races of the night. Mori pulled Bergamini and Gastman pulled Taylor. The pacemakers retired from the race with half a lap to go and let Bergamini and Taylor complete the race, Bergamini was in second place, but rode around Taylor in the homestretch, nipping him at the tape and winning by inches in the finish.

The summaries:

Two-third Mile Team Match Race, Professional—Palmier Mori and Marie Bergamini, Italy, vs. Freddie Taylor and Sammie Gastman, Newark. Won by Mori and Bergamini. First heat, won by Mori and Bergamini. Time—1:51 1-5, last eighth, 0:12 4-5. Second heat, won by Taylor and Gastman. Mori and Bergamini finished first but were disqualified for switching. Third heat, won by Mori and Bergamini. Time, 1:46 1-5, last eighth, 0:11 4-5.

Two-Mile Open (Amateur)—Won by Louis Benezati Unione Sportiva Italiana; Edward Bendi, Unione Sportiva Italiana, second; Michael Doin, Bayview Wheelmen, third; Elmer Bundt, Buffalo, N. Y., fourth; William Fenn Jr., East Orange, fifth. Time—4:10 3-5.

Three-Mile Open, Paced (Professional)—Won by Alfred Grenda, Tasmania; Dave Lands, Irvington, second; Alex McBeath, Australia, third; Regis McNamara, Australia, fourth; Fred Hill, Boston, fifth; Harry Spencer, Plainfield, sixth; Fred Taylor, Newark, seventh. Time—5:56 4-5.

Half-Mile Novice, Amateur—Won by Jack Yuco, Unione Sportiva Italiana; Salvatore Grasso, Acme Wheelmen, second. Time—1:15 3-5.

Two-third Mile Handicap, Professional—Won by Fred Spencer, Plainfield (75 yards); Gerald Halpin, Australia (Boyds), second; William Grimm, Irvington (75 yards), third; William Coburn, Newark (40 yards), fourth; Arthur Spence, Newark (scratch), fifth; Charles Jaeger, Newark (65 yards), sixth; Anthony Young, Newark (55 yards), seventh. Time—1:11 4-5

# YANKS LOSE AGAIN TO ATHLETICS, 4-2

### Home Runs by Welch, Dykes and Matthews Defeat American League Champions.

### FIFTH VICTORY FOR NAYLOR

### Mackmen's Pitcher Touched for 11 Hits, but New Yorkers Overlook Chances.

### BABE RUTH GETS A TRIPLE

### Paves Way for Losers' First Run—More Than 15,000 Persons See Second Game of Series.

*Special to The New York Times.*

PHILADELPHIA, May 25.—More than 15,000 persons saw the Athletics register their second consecutive victory over the Yankees here today. The score was 4 to 2. Three of the Mackmen's runs resulted from homers by Bug Welch, Jimmy Dykes and Wid Matthews. Two of them were smashing drives to the left-field bleachers, but the other was a freak which caromed into the right-field pavilion after bounding off the right-field wall.

Bob Shawkey pitched the entire game for the Yankees and let the Mackmen down with three hits in the first seven innings. Two of them were homers, however, one by Welch in the second and another by Dykes in the fifth, and in the eighth the Athletics put the game on ice by scoring more runs on Matthews's "trick" home run, a pass to Hauser and singles by Welch and Galloway.

Rollie Naylor scored his fifth straight victory. He was tapped for eleven hits in the first seven innings, but the Yankees could not hit him with men on the bases, and lost the second game of the series in the same way they lost the opener—by failing to take advantage of their opportunities.

**Ruth Makes Triple.**

Babe Ruth and Wallie Pipp carved out a run for the Yankees in the first inning. With two out and nobody on, Naylor ventured to pitch to Ruth and Babe smashed a triple near the juncture of the right and left field walls in deep centre. Pipp followed with a line hit to right and Ruth trotted home. Meusel then grounded to Hale, and Pipp was erased at second for the third out.

Two more hits were made off Naylor's delivery in the second, but nothing came of them. Schang led off with a single to right centre, only to be caught in a double play on Ward's roller to Galloway. Scott singled to right, but was left on base when Dykes backed out into short centre field and caught Shawkey's fly.

The Athletics tied it up at the start of their half of the second when Bug Welch, the batting hero of the opening game of the series, knocked a home run into the left field bleachers.

With one out in the third, Dugan singled to centre, and following Ruth's long fly to Welch, Pipp drew a pass. Meusel, however, fouled to Hauser for the third out.

**Yanks Miss Opportunity.**

In the following round the Yankees flubbed another chance. Schang was the first man up in the fourth and hit out a hit to deep short which Galloway did well to stop. Ward followed with a single to left and advanced to second, Schang being held on the third, on Scott's bounder to Naylor. Shawkey then grounded to Hale and Schang was caught in a run-up. Witt ended the inning with a fly to Wid Matthews.

The Macks had made only one hit off Shawkey up to this time, and they did not get another until the fifth. With one out in that round, however, Jimmy Dykes drove the ball into the left field bleachers for a homer which put the Athletics in front.

Another promising chance went for naught in the sixth when Meusel fell off with a double to right centre. Schang also took a healthy swing at the ball, but Hauser came up with his grounder and threw it to Hale in time to start a run-up which resulted in Meusel being run out between second and third. Ward then popped to Dykes, and when Scott struck out, another opportunity had passed.

In the seventh the Yankees tied the score. With one out, Witt bunted safely, stole second and scored the tying run on Dugan's double to centre. Ruth was purposely passed, but Naylor pitched to Pipp and the Michigan mauler grounded to Galloway for a double play which retired the side.

**Yanks Home Run.**

McGowan's single to right with one out in the seventh led to nothing, but in the eighth the Mackmen broke the tie and put the game on ice. Matthews was the first man up and lined a hit to right, which struck the wall on the mound and caromed into the right field pavilion for a home run.

Hale singled to right, but tried to stretch his hit and was caught at second. Hauser drew a pass and Welch beat out a slow roller toward third, which refused to roll foul. Galloway then ripped a single to right. Hauser scoring and Welch going to third on the hit. Galloway stole second, but Shawkey prevented further scoring by fanning McGowan for the third out.

Elmer Smith batted for Scott in the ninth, and Harvey Hendrick went to the plate instead of Shawkey, but neither came through and Witt also was thrown out at first.

The score:

| PHILADELPHIA (A.) | Ab | R | H | P | A | NEW YORK (A.) | Ab | R | H | P | A |
|---|---|---|---|---|---|---|---|---|---|---|---|
| Matthews,cf | 5 | 1 | 1 | 2 | 0 | Witt,cf | 5 | 1 | 1 | 3 | 0 |
| Hale,ss | 4 | 0 | 1 | 0 | 0 | Dugan,ss | 4 | 0 | 2 | 0 | 4 |
| Perkins,c | 3 | 0 | 0 | 4 | 2 | Ruth,lf | 3 | 0 | 1 | 2 | 0 |
| Hauser,1b | 2 | 0 | 0 | 12 | 2 | Pipp,1b | 4 | 0 | 0 | 12 | 0 |
| Welch,rf | 5 | 1 | 2 | 3 | 0 | Meusel,rf | 4 | 0 | 1 | 1 | 1 |
| Galloway,ss | 4 | 0 | 1 | 4 | 4 | Schang,c | 4 | 0 | 2 | 5 | 1 |
| McGowan,lf | 4 | 0 | 1 | 0 | 0 | Ward,2b | 4 | 0 | 1 | 1 | 1 |
| Dykes,2b | 3 | 1 | 1 | 2 | 3 | Scott,ss | 3 | 0 | 1 | 1 | 0 |
| Naylor,p | 3 | 0 | 0 | 0 | 2 | aSmith | 1 | 0 | 0 | 0 | 0 |
| | | | | | | Shawkey,p | 3 | 0 | 0 | 0 | 4 |
| Total | 29 | 4 | 7 | 27 | 19 | bHendrick | 1 | 0 | 0 | 0 | 0 |
| | | | | | | Total | 35 | 2 | 11 | 24 | 11 |

a Batted for Scott in ninth.
b Batted for Shawkey in ninth.

Errors—Philadelphia 2 (Galloway 2); New York 0.

| | | | | | | | | | | |
|---|---|---|---|---|---|---|---|---|---|---|
| Philadelphia | 0 | 1 | 0 | 0 | 1 | 0 | 0 | 2 | 0 | —4 |
| New York | 1 | 0 | 0 | 0 | 0 | 0 | 1 | 0 | 0 | —2 |

Two-base hits—Meusel, Dugan. Three-base hit—Ruth. Home runs—Welch, Dykes, Matthews. Double plays—Galloway, Dykes and Hauser; Galloway and Hauser; Galloway, Dykes and Hauser. Left on bases—New York 8, Philadelphia 6. Bases on balls—Off Shawkey 3, Naylor 3. Struck out—By Shawkey 4, Naylor 1. Umpires—Owens and Dinneen. Time of game—1:40.

## AMERICAN ASSOCIATION.

YESTERDAY'S RESULTS.

Louisville 4, Milwaukee 0.
St. Paul 8, Columbus 2.
Minneapolis 11, Toledo 5.
Kansas City 5, Indianapolis 7.

STANDING OF THE CLUBS.

| | Won. | Lost. | P.C. |
|---|---|---|---|
| Kansas City | 18 | 7 | .720 |
| St. Paul | 19 | 11 | .633 |
| Louisville | 15 | 14 | .517 |
| Columbus | 15 | 14 | .517 |
| Minneapolis | 14 | 14 | .483 |
| Milwaukee | 13 | 14 | .429 |
| Indianapolis | 11 | 20 | .355 |
| Toledo | 10 | 19 | .345 |

Baseball Today, Polo Grounds, 3 P. M.—Giants vs. Phils. Grand. $1.10.—Advt.

# BASEBALL

YESTERDAY'S RESULTS.

NATIONAL LEAGUE.

New York 12, Philadelphia 4.
Boston 7, Brooklyn 4.
Pittsburgh 3, St. Louis 1.
Chicago 4, Cincinnati 6.

AMERICAN LEAGUE.

Philadelphia 4, New York 2.
Boston 6, Washington 5.
Chicago 5, Detroit 3.
Cleveland at St. Louis, rain.

STANDING OF THE CLUBS.

NATIONAL LEAGUE.

| | Won. | Lost. | P.C. |
|---|---|---|---|
| New York | 20 | 8 | .769 |
| Pittsburgh | 20 | 13 | .606 |
| Chicago | 18 | 16 | .500 |
| St. Louis | 17 | 18 | .486 |
| Brooklyn | 15 | 17 | .469 |
| Boston | 14 | 16 | .467 |
| Cincinnati | 13 | 18 | .419 |
| Philadelphia | 8 | 23 | .258 |

AMERICAN LEAGUE.

| | Won. | Lost. | P.C. |
|---|---|---|---|
| New York | 22 | 10 | .687 |
| Philadelphia | 19 | 12 | .613 |
| Cleveland | 18 | 15 | .545 |
| Detroit | 17 | 17 | .500 |
| Washington | 13 | 17 | .433 |
| St. Louis | 13 | 18 | .419 |
| Chicago | 13 | 18 | .400 |
| Boston | 10 | 18 | .357 |

WHERE THEY PLAY TODAY.

NATIONAL LEAGUE.

Philadelphia at New York.
(Game starts at 3 P. M.)
Boston at Brooklyn.
(Game starts at 3 P. M.)
St. Louis at Pittsburgh.
Cincinnati at Chicago.

AMERICAN LEAGUE.

New York at Philadelphia.
Washington at Boston.
Chicago at Detroit.
Cleveland at St. Louis.

# NINTH-INNING RALLY WINS FOR PIRATES

### Pittsburgh Takes Seventh Straight Game by Defeating Cardinals, 2-1.

PITTSBURGH, May 25.—The Pittsburgh Pirates won their seventh straight game today, defeating the St. Louis Cardinals in the ninth inning after having been held scoreless for eight innings by Doak. The count was 2 to 1. The Pirates have not lost a game at Forbes Field this year.

In the ninth singles by Barnhart, Rawlings, Grimm and Mueller, the latter batting for Morrison, accounted for two runs and the game. The Cardinals scored their one run in the first inning when Rawlings fumbled Smith's grounder and Flack followed with a triple. Morrison allowed the visitors only four hits.

The score:

| PITTSBURGH (N.) | Ab | R | H | P | A | ST. LOUIS (N.) | Ab | R | H | P | A |
|---|---|---|---|---|---|---|---|---|---|---|---|
| Maranv'le,ss | 4 | 0 | 0 | 2 | 1 | Smith,lf | 4 | 1 | 0 | 0 | 0 |
| Carey,cf | 4 | 0 | 1 | 0 | 0 | Flack,rf | 2 | 0 | 1 | 0 | 0 |
| Bigbee,lf | 4 | 0 | 2 | 1 | 0 | Toporcer,2b | 3 | 0 | 1 | 4 | 4 |
| Barnhart,rf | 4 | 0 | 1 | 0 | 0 | Bot'mley,1b | 4 | 0 | 1 | 12 | 0 |
| Traynor,3b | 4 | 1 | 1 | 4 | 1 | Stock,3b | 4 | 0 | 0 | 2 | 2 |
| Rawlings,2b | 4 | 1 | 2 | 0 | 3 | Mayers,cf | 4 | 0 | 0 | 2 | 0 |
| Grimm,1b | 4 | 0 | 1 | 14 | 0 | Freigau,ss | 3 | 0 | 1 | 1 | 7 |
| Gooch,c | 3 | 0 | 1 | 7 | 1 | Clemens,c | 3 | 0 | 0 | 4 | 0 |
| Morrison,p | 3 | 0 | 0 | 0 | 0 | Doak,p | 3 | 0 | 0 | 0 | 2 |
| aMueller | 1 | 0 | 1 | 0 | 0 | | | | | | |
| Total | 35 | 2 | 10 | 27 | 15 | Total | 31 | 1 | 4 | 26 | 15 |

a Batted for Morrison in ninth.
* One out when winning run was scored.

Errors—Pittsburgh 1 (Rawlings); St. Louis 0.

| | | | | | | | | | | |
|---|---|---|---|---|---|---|---|---|---|---|
| Pittsburgh | 0 | 0 | 0 | 0 | 0 | 0 | 0 | 0 | 2 | —2 |
| St. Louis | 1 | 0 | 0 | 0 | 0 | 0 | 0 | 0 | 0 | —1 |

Three-base hit—Flack. Double play—Rawlings, Maranville and Grimm. Left on bases—St. Louis 8, Pittsburgh 9. Bases on balls—Off Doak 1, Morrison 2. Struck out—By Doak 2, Morrison 2. Umpires—Klem and Wilson. Time of game—1:50.

## FABER SUBDUES TIGERS.

### Holds Detroit to Five Hits and Chicago Captures Game, 5 to 3.

DETROIT, May 25.—Urban Faber held the Tigers to five hits today, duplicating Robertson's performance of yesterday, and won the second game in a row for Chicago from Detroit, 5 to 3.

Each team made three runs in the first inning, and while Chicago was bringing in two more during the afternoon, the Tigers were unable to connect effectively with Faber's offerings.

The score:

| CHICAGO (A.) | Ab | R | H | P | A | DETROIT (A.) | Ab | R | H | P | A |
|---|---|---|---|---|---|---|---|---|---|---|---|
| Hooper,rf | 4 | 0 | 0 | 4 | 1 | Blue,lb | 4 | 1 | 1 | 10 | 0 |
| McC'lan,ss | 5 | 0 | 1 | 1 | 4 | Haney,ss | 3 | 0 | 0 | 2 | 4 |
| Collins,2b | 4 | 2 | 1 | 4 | 0 | Cobb,cf | 4 | 1 | 1 | 1 | 0 |
| Mostil,cf | 5 | 1 | 2 | 1 | 0 | Veach,lf | 3 | 1 | 0 | 1 | 0 |
| Sheely,1b | 4 | 1 | 1 | 15 | 0 | Wellmann,rf | 4 | 0 | 1 | 2 | 0 |
| Falk,lf | 3 | 1 | 2 | 0 | 0 | Pratt,3b | 4 | 0 | 1 | 1 | 4 |
| Kamm,3b | 3 | 1 | 1 | 0 | 0 | Cutshaw,2b | 3 | 0 | 0 | 3 | 4 |
| Schalk,c | 3 | 0 | 1 | 3 | 0 | Cole,p | 0 | 0 | 0 | 0 | 1 |
| Faber,p | 4 | 0 | 0 | 0 | 0 | Woodall,c | 3 | 0 | 0 | 5 | 0 |
| | | | | | | Pillette,p | 2 | 0 | 0 | 0 | 0 |
| | | | | | | Burke,2b | 1 | 0 | 0 | 0 | 2 |
| | | | | | | aMansfield | 1 | 0 | 0 | 0 | 0 |
| | | | | | | bSessler | 0 | 0 | 0 | 0 | 0 |
| Total | 34 | 5 | 10 | 27 | 10 | Total | 30 | 3 | 5 | 27 | 21 |

a Batted for Cutshaw in seventh.
b Batted for Pillette in seventh.

Errors—Chicago 1 (Kamm); Detroit 2 (Haney, Pillette).

| | | | | | | | | | | |
|---|---|---|---|---|---|---|---|---|---|---|
| Chicago | 1 | 0 | 0 | 1 | 0 | 1 | 0 | 0 | 0 | —5 |
| Detroit | 1 | 0 | 0 | 0 | 0 | 0 | 0 | 0 | 0 | —3 |

Two-base hits—Kamm, Schalk. Three-base hits—Falk, Hellmann. Stolen bases—Mostil. Sacrifices—Faber, Kamm, Haney. Double plays—Hooper and Schalk; McClellan, Collins and Sheely. Left on bases—Chicago 8, Detroit 4. Bases on balls—Off Faber 3, Pillette 2, Cole 1. Struck out—By Faber 2, Pillette 1, Cole 2. Hits—Off Pillette 3 in 7 innings, Cole none in 2. Hit by pitcher—By Cole (Falk). Wild pitch—Pillette. Losing pitcher—Pillette. Umpires—Holmes, Nallin and Evans. Time of game—1:55.

## INTERNATIONAL LEAGUE.

At Rochester.

| | | | | | | | | | | | R. | H. | E. |
|---|---|---|---|---|---|---|---|---|---|---|---|---|---|
| Syracuse | 0 | 0 | 0 | 0 | 0 | 0 | 2 | 0 | 0 | — | 2 | 7 | 2 |
| Rochester | 0 | 1 | 2 | 0 | 0 | 0 | 0 | 0 | 0 | — | 4 | 15 | 3 |

Batteries—Meyer and Lake; Reinhart, Hill, Bailey and Nelbergall.

Jersey City, Baltimore, Toronto and Buffalo games not scheduled.

STANDING OF THE CLUBS.

| | Won. | Lost. | P.C. |
|---|---|---|---|
| Rochester | 24 | 6 | .800 |
| Baltimore | 20 | 11 | .645 |
| Buffalo | 16 | 13 | .552 |
| Toronto | 14 | 14 | .500 |
| Reading | 15 | 16 | .484 |
| Jersey City | 13 | 19 | .406 |
| Newark | 11 | 18 | .379 |
| Syracuse | 7 | 25 | .219 |

WHERE THEY PLAY TODAY.

Jersey City at Reading.
Newark at Baltimore.
Syracuse at Buffalo.
Toronto at Rochester.

## EASTERN LEAGUE.

YESTERDAY'S RESULTS.

Springfield 14, Albany 5.
New Haven 11, Worcester 3.
Pittsfield 1, Waterbury 0.
Hartford 5, Bridgeport 4.

STANDING OF THE CLUBS.

| | Won. | Lost. | P.C. |
|---|---|---|---|
| Hartford | 17 | 8 | .680 |
| New Haven | 14 | 9 | .640 |
| Springfield | 15 | 9 | .625 |
| Worcester | 13 | 12 | .520 |
| Waterbury | 12 | 14 | .462 |
| Albany | 11 | 14 | .440 |
| Bridgeport | 6 | 15 | .545 |
| Pittsfield | 5 | 15 | .545 |

# GIANTS TROUNCE PHILLIES, 12 TO 8

### Register Sixth Straight Victory by Taking Another Game From Tailenders.

### POUND THREE PITCHERS

### Mitchell, Bishop and Weinert Victims of Attack—Frisch and Meusel Star at Bat.

The frail Phillies continue downward at break-neck speed. Apparently set to clinch last place by the Fourth of July, they moved one step nearer the objective at the Polo Grounds yesterday, losing again to the Giants by the handsome and generous score of 12 to 8. If the Phils don't go to pieces completely and win a few games, they will probably keep up their murderous pace.

Right now they are matching the Giants stride for stride except that they are not going in the same direction. The champions are cutting a wide swath themselves. It was their sixth straight victory.

There isn't much to chronicle about yesterday's conflict in the Brush Stadium. It was a twin brother to the proceedings of the day before, except that the Giants did more hitting and better fielding and the Phils did more hitting and worse fielding. The champs always managed to keep open water showing between them and the Quakers. Every time the Phils scored a few runs, the Giants would also score a flock, and the visitors never did manage to catch up. They were four runs in arrears in the first inning and the same distance back at the end of the ninth.

In between (from two extremities was baseball of the good, bad and indifferent variety—plenty of hitting, lots of runs, errors, wild throws, wild pitches, passed balls, hit batsmen and the other items in a well-ordered box score. Arthur Nehf was hit prickly, but his support was tight and spotless, and the infield and outfield defense let few balls go safe that weren't clean, unadulterated hits.

Not so with Clarence Mitchell, ex-Brooklyn left hander, who started throwing spitball slants at the Giants. The Philadelphia infield made no algal errors behind him, but it was slow, so very slow, and the outfield couldn't get to functioning right with the infield on short lifts over the edge of the grass.

**Giants Shell Mitchell.**

Mitchell lasted two-thirds of the first inning, and suffered enough to make it seem like a lifetime. He walked Bancroft, and Groh singled to centre, shooting Banny along to third. Frisch lined over Tierney's head, scoring Bancroft. Meusel's fluky fly fell for a single in right, filling the bases. While Young was forcing Meusel, Groh scored. Frisch trotted home on Kelly's out to Tierney, and Young, who had stolen second, scored when Bill Cunningham batted a hit to right. That was enough for Mitchell, and Jim Bishop came on to stop Snyder on a grounder to Parkinson.

Bishop, unfortunately, couldn't stay in our midst very long, or else the score might have been larger. A Nehfian line drive hurt his pitching hand in the fourth and necessitated a hurry call for Lefty Weinert, Casey Stengel's little chum on the Phils. This is the pitcher that Casey debated with according to Marquis of Queensberry rules some time ago and lost a decision to John Heydler.

Before Bishop departed the Giants touched him for a pair of runs. Parkinson's three-base wild throw on Bancroft and Frisch's single brought a run in the second and Young's triple and an out performed the same service in the third.

Just previous to Bishop's sudden demise in the fourth the Phils got themselves two runs. Cy Williams, who didn't hit any home runs, singled and was forced by Walker, who then chased home when Cotton Tierney, who skiddled from the Pirates to the Phils overnight, pasted a droopy homer up against the projecting edge of the upper right field tier.

The Giants restored these two runs in their section of the fifth. Groh singled, was forced by Frisch and Meusel doubled to left. A wild pitch admitted Fordham Frank to the plate, and Meusel followed on Young's fly to Fred Williams.

**Four More in Seventh.**

Still playing tag with the frail Phils, the Giants let them have two more markers in the sixth, on passes to Walker and Tierney and Holke's clean-up two-bagger along the right-field chalk line. Nehf went through the seventh in one-two-three order, and then the Giants opened fire again for four runs. Frisch pushed a single between first and second and Meusel hit his second double. Young's walk filled the bases. Kelly singled.

During this episode Frisch and Meusel hastened home. Then Young took it into his head to steal third. He looked out by two and a half paysages, but Moran said no. Young did more fast running when Cunningham grounded to Tierney, sliding around young O'Brien at the plate. On Snyder's infield death Kelly scored.

Two for the Phils in the eighth on singles by Wrightstone and Walker, Cy Williams's double and Holke's fly. Two more in the ninth when O'Brien and Mokan singled, Pinch Hitter Wilson was hit and Williams singled with the bases loaded. Cunningham stopped the nonsense by sprinting in to short right centre and making a marvelous running catch of Hierney's fly, grabbing the ball at his ankles and nearly taking a header for his trouble. Some catch, was the consensus of expert opinion.

The score:

| NEW YORK (N.) | Ab | R | H | P | A | PHILADELPHIA (N) | Ab | R | H | P | A |
|---|---|---|---|---|---|---|---|---|---|---|---|
| Bancroft,ss | 4 | 3 | 0 | 2 | 3 | Mokan,lf | 5 | 1 | 2 | 0 | 1 |
| Groh,3b | 4 | 1 | 2 | 0 | 2 | Wr'ste'n,3b | 4 | 1 | 2 | 0 | 0 |
| Jackson,2b | 5 | 1 | 1 | 0 | 0 | Williams,cf | 5 | 1 | 2 | 3 | 0 |
| Frisch,2b | 5 | 2 | 3 | 2 | 0 | Dikes,rf | 4 | 2 | 1 | 1 | 0 |
| Meusel,lf | 4 | 2 | 2 | 1 | 0 | Tierney,2b | 4 | 2 | 1 | 4 | 5 |
| Young,rf | 2 | 2 | 1 | 4 | 0 | Holke,1b | 5 | 0 | 1 | 12 | 0 |
| Kelly,1b | 4 | 1 | 1 | 10 | 0 | Parkin'n,ss | 4 | 0 | 0 | 4 | 5 |
| Cun'ng'm,cf | 4 | 0 | 2 | 5 | 0 | Henline,c | 0 | 0 | 0 | 0 | 0 |
| Snyder,c | 4 | 0 | 0 | 0 | 0 | O'Brien,c | 4 | 1 | 2 | 0 | 0 |
| Smith,c | 0 | 0 | 0 | 1 | 0 | Mitchell,p | 0 | 0 | 0 | 0 | 0 |
| Nehf,p | 3 | 0 | 1 | 2 | 3 | Bishop,p | 1 | 0 | 0 | 0 | 0 |
| | | | | | | Weinert,p | 2 | 0 | 0 | 0 | 1 |
| | | | | | | aLee | 1 | 0 | 0 | 0 | 0 |
| | | | | | | bWilson | 0 | 0 | 0 | 0 | 0 |
| Total | 35 | 12 | 14 | 27 | 11 | Total | 37 | 8 | 12 | 24 | 13 |

a Batted for Weinert in ninth.
b Batted for Wrightstone in ninth.

Errors—New York 0, Philadelphia 1 (Parkinson).

| | | | | | | | | | | | |
|---|---|---|---|---|---|---|---|---|---|---|---|
| New York | 4 | 1 | 1 | 0 | 2 | 0 | 4 | 0 | — | | 12 |
| Philadelphia | 0 | 0 | 0 | 2 | 0 | 2 | 0 | 3 | 1 | — | 8 |

Two-base hits—O'Brien, Meusel 2, Holke, Williams. Three-base hit—Young. Home run—Tierney. Stolen bases—Walker, Cunningham, Young, Kelly. Sacrifices—Young, Holke. Double plays—Wrightstone, Tierney and Holke; Parkinson, Tierney and Holke; Tierney, Parkinson and Holke. Left on bases—New York 2, Philadelphia 7. Bases on balls—Off Mitchell 1, Nehf 2, Weinert 2. Struck out—By Nehf 1. Hits—Off Mitchell 4 in 2-3 innings, Bishop 6 in 3 2-3, Weinert 7 in 4 2-3. Hit by pitcher—By Nehf (Wilson), by Weinert (Nehf). Wild pitches—Weinert, Nehf. Passed ball—Henline. Losing pitcher—Mitchell. Umpires—Finneran and Moran. Time of game—1:50.

## Caught at the Plate.

President John A. Heydler of the National League was among those present. He said the Reds had made a formal protest to him of Saturday's game with the Giants, basing it on Quigley's decision when Rehne was hit by a pitched ball.

O'Brien, the new Philadelphia catcher, caught the popular fancy at once. He is a little fellow, presumably Irish, built on the Ray Schalk style and imbued with as much pep as if the Phils were struggling desperately for first place.

He took Henline's place in the second and made two nice hits. Henline isn't the catcher this year he was last.

Cotton Tierney's addition to the personnel enabled Fletcher to make a shakeup in the ranks. Hebie Sand was benched. Wrightstone moved to third, Parkinson to short and Tierney to second.

Cunningham pulled a smart play in the sixth. Trying to steal second, he found Parkinson waiting with the ball. But Bill cleverly pulled away, dropped to the ground and by the time Parkinson had touched his shoulder, Bill had his foot on the bag.

In the second Bancroft went behind second and cut down Tierney's hard smash. Frisch did likewise on Parkinson in the fifth, making a great play on what looked like a sure single.

Bill Ryan or Jess Barnes will face Hubbell or Glasson today.

One of the minor mysteries of the season is how the Phils have managed to win as many as eight games.

### Five Leading Batsmen in Each Major League

NATIONAL LEAGUE.

| Player and Club. | G. | AB. | R. | H. | PC. |
|---|---|---|---|---|---|
| Wheat, Brooklyn | 30 | 112 | 26 | 49 | .438 |
| Grimm, Pittsburgh | 32 | 128 | 27 | 52 | .406 |
| Bottomley, St. Louis | 29 | 121 | 26 | 38 | .314 |
| Frisch, New York | 34 | 148 | 32 | 46 | .311 |
| Hornsby, St. Louis | 27 | 109 | 20 | 37 | .339 |

AMERICAN LEAGUE.

| Player and Club. | G. | AB. | R. | H. | PC. |
|---|---|---|---|---|---|
| Hellmann, Detroit | 29 | 104 | 25 | 46 | .442 |
| Welch, Philadelphia | 31 | 92 | 19 | 35 | .376 |
| Collins, Chicago | 31 | 109 | 19 | 40 | .367 |
| Miller, Philadelphia | 24 | 82 | 19 | 29 | .354 |
| Cobb, Detroit | 24 | 120 | 19 | 46 | .354 |

# BRAVES' 5 IN 9TH BEAT ROBINS, 7-4

### Boston's Rally Drives Ruether Out and Prevents Brooklyn From Taking Third Place.

The Boston Braves flared up in the ninth inning, drove Dutch Ruether from the mound under a broadside of singles, toucher Arthur Decatur, the relief pitcher, for a double, and when the smoke cleared the Braves had put across five runs, took the opening game of the series by the count of 7 to 4 and ended the winning streak of the Robins, which had reached four straight. All this took place at Ebbets Field yesterday afternoon, and the blast from the Braves came at a time when the Robins were leading by 3 to 2 and the 4,000 and more fans were about to count it five victories in a row.

The Braves' broadside also knocked the Robins out of the first division, for while the Braves were putting in their deadly work Alexander was pitching the Cubs to a triumph over Cincinnati. It was those same Braves that stopped the Cubs in Boston last Wednesday and enabled the Robins to get into a tie with Chicago for fourth place. A victory would have enabled the Robins to displace the St. Louis Cardinals for third place.

Ruether, on the mound for Brooklyn, pitched himself out of a number of holes, and when the ninth inning started he was leading, 3 to 2. Joe Oeschger, the first pitcher for the Braves, had been relieved by Benton and everything looked great for the Robins. Then came the Braves' rally. But the Robins did not quit. They staged a little rally of their own in the ninth, and the effort was so menacing that Manager Mitchell withdrew his third pitcher, Watson, with two men on base, two out and Fournier at bat. Rube Marquard was called into service. He pitched only four balls to Fournier, and three were strikes. Fournier started to go after the fourth ball, but passed it up. Umpire Quigley, however, said it was a strike, and the game was over.

**Wheat and Fournier Hit Hard.**

Wheat and Fournier did some consistent batting all the afternoon, and it was their timely hitting that kept the Robins in the lead. The Braves went after Ruether in the first inning. After Nixon had been thrown out by High, Southworth singled to left and reached second on Taylor's high throw to catch him napping off first. Boeckel rolled to High, and the shortstop held Southworth on second while he threw out his man. McInnis came through with a double to left, and Southworth scored.

After Neis had fanned in the Robin's half of the first inning, Johnston singled to left, but was forced at second by Tommy Griffith. Wheat and Fournier followed with singles, Griffith scoring on Fournier's safety. McCarren walked. But the rally ended when High filed to Nixon.

The Braves took the lead again in the third. After Oeschger and Nixon had been retired, Southworth singled and stole second. Boeckel dropped a double back of first and Southworth counted. McInnis then filed to Wheat.

The Robins went to the front by tallying two runs in the fifth. Johnston singled, Griffith filed to left and Wheat singled. Fournier hit to right for one base, Johnston scoring and Wheat reaching third. McInnis intercepted Southworth's throw and trapped Fournier between first and second. During the run-down Ford threw the ball over McInnis' head and Wheat scored. Fournier was caught napping off second a few minutes later on O'Neil's throw to Ford. McCarren failed to Boeckel for the third out.

That was all the scoring until the ninth. Here are the details of the deciding inning: O'Neil started with a single. Smith ran for O'Neil and was forced at second when Conlon, batting for Benton, tapped to Ruether. Nixon singled to left, Conlon stopping at second. Gibson was sent in to run for Conlon. Southworth, Boeckel, McInnis and Felix followed with singles, Felix's safety resulting in the withdrawal of Ruether. Decatur went to the mound for the Robins and on the third pitch Ford doubled to left, scoring McInnis with the fifth and final run. The next two men were easy outs, but the damage had been done.

**Marquard Stops Rally.**

In the Robins' half of the ninth Bailey, batting for Decatur, opened by getting a base on balls. He advanced on Neis's infield out. Johnston filed to Southworth but Wheat doubled, scoring Bailey. Marquard then was called in and he fanned Fournier.

Wheat made three singles and a double in five times at bat, and Fournier connected for three safeties out of five times up. Southworth led on the attack for the Braves with the three singles. He also scored three runs.

The score:

| BOSTON (N) | Ab | R | H | P | A | BROOKLYN (N) | Ab | R | H | P | A |
|---|---|---|---|---|---|---|---|---|---|---|---|
| Nixon,rf | 5 | 1 | 2 | 1 | 0 | Neis,cf | 3 | 0 | 0 | 2 | 1 |
| S'ther'th,rf | 4 | 2 | 3 | 3 | 0 | Johnston,3b | 5 | 1 | 2 | 1 | 0 |
| Boeckel,2b | 5 | 1 | 2 | 1 | 3 | T. G'ffith,cf | 4 | 1 | 1 | 0 | 0 |
| McInnis,1b | 4 | 1 | 2 | 8 | 1 | Wheat,lf | 5 | 1 | 4 | 1 | 0 |
| Felix,lf | 3 | 0 | 2 | 4 | 0 | Fournier,1b | 5 | 0 | 2 | 10 | 0 |
| Ford,3b | 4 | 0 | 0 | 1 | 3 | McCarren,2b | 4 | 0 | 0 | 2 | 1 |
| Kopf,ss | 5 | 0 | 1 | 2 | 4 | High,ss | 3 | 0 | 1 | 1 | 1 |
| O'Neil,c | 4 | 0 | 1 | 5 | 2 | Taylor,p | 2 | 0 | 1 | 1 | 0 |
| Watson,p | 0 | 0 | 0 | 0 | 0 | Ruether,p | 2 | 0 | 0 | 0 | 0 |
| Marquard,p | 0 | 0 | 0 | 0 | 0 | Decatur,p | 0 | 0 | 0 | 0 | 0 |
| Oeschger,p | 2 | 0 | 0 | 1 | 1 | Bailey | 0 | 1 | 0 | 0 | 0 |
| Benton,p | 0 | 0 | 0 | 0 | 0 | | | | | | |
| Gibson,c | 0 | 0 | 0 | 1 | 0 | | | | | | |
| aConlon | 0 | 0 | 0 | 0 | 0 | | | | | | |
| bFowler | 0 | 0 | 0 | 0 | 0 | | | | | | |
| cSmith | 0 | 0 | 0 | 0 | 0 | | | | | | |
| dConlon | 0 | 0 | 0 | 0 | 0 | | | | | | |
| eCruise | 1 | 0 | 0 | 0 | 0 | | | | | | |
| Total | 41 | 7 | 15 | 27 | 14 | Total | 35 | 4 | 12 | 27 | 16 |

a Batted for Oeschger in seventh.
b Ran for Gowdy in seventh.
c Ran for O'Neil in ninth.
d Batted for Benton in ninth.
e Batted for Smith in ninth.
f Batted for Decatur in ninth.

Errors—Boston 1 (Ford), Brooklyn 2 (High, Taylor).

| | | | | | | | | | | |
|---|---|---|---|---|---|---|---|---|---|---|
| Boston | 1 | 0 | 0 | 1 | 0 | 0 | 0 | 0 | 5 | —7 |
| Brooklyn | 1 | 0 | 1 | 0 | 0 | 0 | 1 | 0 | 1 | —4 |

Two-base hits—McInnis, Boeckel, Ford, Wheat. Stolen bases—Southworth, Fournier. Sacrifice—Taylor. Double plays—Ford, Kopf and McInnis; Johnston and Fournier. Left on bases—Boston 10, Brooklyn 10. Bases on balls—Off Oeschger 1, Benton 2, Ruether 2. Struck out—By Oeschger 1, Marquard 1. Hits—Off Oeschger 10 in 6 innings, Benton 1 in 2, Watson 1 in 1-3, Marquard 0 in 1-3, Ruether 14 in 8 1-3, Decatur 1 in 0-5. Hit by pitcher—By Ruether (Gowdy). Winning pitcher—Benton. Losing pitcher—Ruether. Umpires—Quigley and Friman. Time of game—2:06.

# BASEBALL WRITERS OPPOSE RADIO USE

### Association Formally Protests Broadcasting Details of League Games.

PHILADELPHIA, May 25.—The Baseball Writers' Association of America is opposed to the radio broadcasting of baseball results from major league parks throughout the country, it became known today when the association wired Baseball Commissioner Landis and Presidents Heydler and Johnson, of the National and American Leagues, protesting against alleged granting of permission to a radio corporation to provide facilities for this purpose.

The telegram, signed by Frederick G. Lieb, of New York, President of the association, and Joseph M. McCready, of Philadelphia, Secretary, is as follows:

"Understand permission has been granted to a wireless corporation to broadcast results of games at Polo Grounds and other parks throughout the country, giving detailed results play by play. If this is permitted, it will kill circulation of afternoon papers and in the end will result in curtailment of baseball publicity.

"The Baseball Writers' Association is strongly opposed to allowing any wireless connection with the baseball parks which would allow broadcasting stations to give details while a game is in progress."

## RED SOX BEAT SENATORS.

### Pound Johnson for Four Runs in Eighth and Win by 8-5.

BOSTON, May 25.—The Boston Red Sox fell on Walter Johnson in the eighth inning this afternoon, scoring four runs and winning the game from the Washington Senators, 6 to 5. The sixth Boston run was scored on a squeeze play by Shanks off Russell. Rebelle made three hits off Johnson in four times at bat and crashed a liner into Goslin's hands. Burns's triple scored the tying run. John Collins ran for him and scored on Shanks's bunt.

The score:

| BOSTON (A.) | Ab | R | H | P | A | WASHINGTON (A.) | Ab | R | H | P | A |
|---|---|---|---|---|---|---|---|---|---|---|---|
| Mitchell,ss | 4 | 0 | 1 | 1 | 1 | Bluege,2b | 4 | 0 | 1 | 2 | 4 |
| Devormer,c | 4 | 1 | 3 | 6 | 0 | G. Harris,2b | 1 | 0 | 0 | 1 | 0 |
| Reichle,lf | 4 | 0 | 1 | 1 | 0 | Rice,rf | 4 | 0 | 0 | 0 | 0 |
| Flagstead,rf | 4 | 0 | 1 | 0 | 0 | Goslin,lf | 3 | 1 | 1 | 4 | 0 |
| Burns,1b | 4 | 0 | 1 | 0 | 0 | Judge,1b | 3 | 1 | 1 | 8 | 0 |
| Collins,cf | 0 | 1 | 0 | 0 | 0 | Evans,cf | 3 | 1 | 2 | 3 | 0 |
| J.H'ris,cf-lb | 4 | 0 | 0 | 4 | 0 | Peck'ph'n,ss | 3 | 1 | 1 | 1 | 0 |
| Shanks,2b | 4 | 1 | 1 | 2 | 3 | Ruel,c | 3 | 1 | 1 | 5 | 1 |
| McMillan,ss | 3 | 1 | 2 | 2 | 1 | Johnson,p | 3 | 0 | 0 | 0 | 4 |
| Piercy

Vantage-points for straws—"four convenient corners" where you see all there is to see—and where you have the added advantage of Rogers Peet quality, with no disadvantage to pocketbook—$3 up!

No need to parade the merits of blue serge suits like ours—wear to beat the band!

Thousands in line for your inspection — a showing of men's negligee shirts that would stock a dozen average size shops!

Quality commencing at $2.

You'll march out in comfort if you "shoe" here.

Such sensible lasts! Among others our 85 Percenter* and our Westpointer*.

Good sport!

Golfing, tennis, baseball, fishing, camping — sporting goods for every sort of outdoor fun.

*Registered Trademark.

ROGERS PEET COMPANY

Broadway at 13th St. "Four Convenient Corners" Herald Sq. at 35th St.

Broadway at Warren Fifth Ave at 41st St


# JOHNSTON REACHES HARD COURT FINAL

### Defeats La Coste, Schoolboy Star, in International Play, 6-4, 8-10, 6-4, 6-3.

### ELEANOR GOSS IS WINNER

### American Gains Semi-Finals in Mixed Doubles With Aeschliman of England.

ST. CLOUD, May 25 (Associated Press).—La Coste, the French schoolboy tennis star, was vanquished by William M. Johnston, the second ranking American player, in a thrilling court battle today lasting over two hours and a half. The score was 6-4, 8-10, 6-4, 6-3. By his victory Johnston reached the final in the international hard court championship.

La Coste went down with colors flying and was declared by Johnston after the match to be the best player he has met thus far in the tournament. The boy was overwhelmed by his more experienced opponent in the last two sets, but had the satisfaction of taking the grueling second frame, which went to deuce four times. He had no excuse to offer, but said:

"I did not have time to see them coming, yet perhaps there will be a different story to tell in a few years."

The match, played under perfect weather conditions, proved a fierce, hard-driving duel from the baselines for the most part. The eighteen-year-old Frenchman had nearly as much speed and depth of his drives as did Johnston himself, whose forehand is known wherever tennis is played. The American faltered badly during the second set, after winning the first with some difficulty. Running up a lead of 4-1 in the second, he developed a streak of netting the ball, during which La Coste won four straight games, bringing the score to 4-5. Johnston had the set point twice when he led in games at 5-7, but two double faults cost him the game, and La Coste ran three straight to victory.

The Frenchman's attempts to play net during the last two sets proved his undoing, as Johnston passed him with hard-hit drives down the sidelines or across court. Johnston's right hand is still in bad shape from the blistering it received on Tuesday. He appeared much annoyed when the match was stopped several times owing to the immense crowd overflowing from the stands onto the courts.

In the final on Sunday the American will meet the winner of the match between Cochet, French singles champion, and M. Washer of Belgian.

The semi-finalists in the women's singles were Mlle. Suzanne Lenglen and Mrs. A. F. Beamish, and Miss Kathleen McKane and Mme. Golding of France. They meet in the order named. Miss Eleanor Goss, American, and C. F. Aeschlimann of England today reached the semi-finals in the mixed doubles. Miss Goss and Miss Leslie Bancroft, of the Longwood Cricket Club, Boston, were eliminated in the semi-finals of the women's doubles by Mlle. Lenglen and Mme. Golding in straight sets, 6-3, 6-1. The Americans had gained their previous bracket through a default.

# TITLE TENNIS PLAY AT YONKERS TODAY

### Bowman and King Leading Contenders in Eastern New York State Tourney.

The Eastern New York State lawn tennis championship will begin today on the courts of the Amachassin Club, Yonkers, with Herbert L. Bowman and Dr. George King, ranking seventh and eighth respectively on the metropolitan list, as the outstanding contenders among the seventy-two who will compete. King won the championship last year, defeating Elliott Binzen in the final round after the latter had gained one of the outstanding victories of the season in the semi-finals, where he defeated Francis T. Hunter of New Rochelle, the then national indoor champion. Hunter is not entered this year, although it was thought that the desire to make amends for his setback in the 1922 tournament might lead him to make a bid for the title again.

The draw follows:

UPPER HALF.

Second Round (first round byes)—Dr. George King vs. E. H. Kuhn, C. A. Brown vs. E. F. Rodgers, Morton Berman vs. A. Bruno, W. S. Pearce vs. R. E. Price, Dr. William Rosenbaum vs. D. Mitchell, George S. Grosebeck vs. Charles A. Anderson, R. E. Roberts vs. R. D. Golden, M. Jacobs vs. Jones W. Marsereau, Percy Kynaston vs. H. A. Christie, F. C. Koss vs. Manfred Goldman, T. Ewing Jr. vs. Henry Wisslitzer, M. Blumenthal vs. W. M. Robbins, Jerome Minster vs. C. A. Walkeet Jr., H. D. Ewing Jr. vs. J. L. Verstraten.

First Round—Caspar H. Nannes vs. George C. Whitlock, Fred Planissani vs. H. C. Hodson, F. C. Neely vs. Herbert H. Manchester, S. G. Noyes vs. E. Rosse.

LOWER HALF.

First Round—Herbert L. Bowman vs. M. Berlein, J. P. Nikonow vs. J. A. Rasmussen, M. T. Ackerland vs. T. W. Ross, J. S. McDermott vs. H. P. Banks.

Second Round (first round byes)—S. G. Kelly vs. H. H. Bleichman, G. R. Preston vs. T. Moore, I. Biltchik vs. F. G. Norton, H. Nearing vs. C. T. A. Miller, F. A. Fall vs. G. V. Little, W. C. Hodgman vs. Franklin P. Adams, Philip O. Bodkin vs. L. Newberry, W. M. Fischer vs. A. P. Smith, E. N. Brandt vs. Charles M. Wood Jr., L. H. Lamb vs. William H. Rixton, Paul Martin vs. C. Jones, T. R. Jarvis vs. James D. Ewing, W. Dickson Cunningham vs. W. C. Prill, George Moore Jr. vs. R. P. Winfield.

# REACH WOMEN'S FINAL

### Mrs. Lowndes and Mrs. Gaut Will Play for Southern Title Today.

FORT WORTH, Texas, May 25.—Mrs. Herman Gartner of Fort Worth, today lost to Mrs. Dozier Lowndes of Atlanta, southern champion, at the seventeenth hole in the semi-finals of the Women's Southern Golf Championship at River Crest Country Club. Mrs. Gartner was defeated two and one although she squared the match twice.

Mrs. Dave Gaut of Memphis, Tenn., Western champion, defeated Mrs. Kenneth Duffield of Memphis, former Southern champion, eight and seven. Mrs. Gaut made a forty-one on the first nine. Mrs. Lowndes and Mrs. Gaut meet tomorrow in the finals.

# ZBYSZKO TARGET OF MOB.

### Wladek Bombarded When Accused of Biting His Opponent.

BOSTON, May 25.—Wladek Zbyszko, wrestler, went under a barrage of bottles and other missiles tonight when several thousand persons attending a wrestling contest here attempted to mob him. It was believed that he had bitten his opponent, George Calza, Italian champion, in the left wrist.

Zbyszko had scored one fall on his adversary in 26 minutes. Calza then claimed that he had been bitten and the referee awarded him the decision. Joe Parelli, former wrestler and now Calza's manager, jumped into the ring and engaged in a battle with Zbyszko. He was arrested. The crowd swarmed about the ring, but Zbyszko was led away by officials. One missile thrown at him was a razor.

For Tennis—Golf and Outing

Irish Homespuns
Scotch Tweeds
English Flannels
White Flannels

The greatest line we have ever carried.

Wm Jorrems' Sons

1242 BROADWAY

near 31st Street NEW YORK

and CHICAGO



Kennedy 12 Cortlandt St.

MEN'S SPORT OXFORDS

For Golfing & Street Wear

Russia Calf & Scotch Grains

Heavy Crepe Combo Rubber Soles

$7

Imported Scotch Grain Oxfords Broadcast Last ..... $7.00

Cuticura Talcum To Powder And Perfume

To soothe and cool the skin and overcome heavy perspiration, dust lightly with this plainly scented powder. It imparts a delicate lasting fragrance and leaves the skin refreshed and cool.


# Mrs. Barlow Captures Golf Trophy for the Ninth Time

PHILADELPHIA, May 25.—For the ninth time in her golfing career Mrs. Ronald H. Barlow of the Merion Cricket Club won the Philadelphia district women's golf championship today, when she defeated Mrs. E. E. Marshall, formerly Miss Mildred Caverly of the Huntingdon Valley Country Club, 3 and 1, over the Merion course. By her victory Mrs. Barlow won her third cup outright.

# MISS BAKER WINS AT MONTCLAIR NETS

### Paired With Miss Scharman, East Orange Player Captures Doubles Title.

Miss Lillian Scharman of Brooklyn and Miss Ceres Baker of East Orange, N. J., won the annual open doubles tournament of the Montclair Athletic Club yesterday, defeating Miss Edna Hauselt and Mrs. Madelon W. Ellert in the final round by the score of 6-2, 8-2. The winning combination, which held the metropolitan indoor doubles title last year, was clearly superior to the other pair, and the outcome of the match was almost a foregone conclusion from the start.

In the mixed doubles one team reached the final round. Miss Hauselt and Gerald Emerson defeated Miss Clare Cassel and Ralph Bagrs in the semi-finals at 6-2, 8-6. The other semi-final, between Miss Margaret Grove and Henry Steinkampf and Mrs. Bernard F. Stenz and Fred Powers, will be played this afternoon following the final round of the singles, which will go on at 2:30 o'clock, with Miss Clare Cassel of the West Side Tennis Club defending her title against Miss Scharman. The final of the mixed doubles will be staged at 5.

It was the strong all-round play of Miss Scharman and Miss Baker and their faultless team work that gave them the edge over Miss Hauselt and Mrs. Ellert. Benefiting by the practice they have had together in many matches, the youthful combination covered their court in thorough fashion and carried the play to their opponents.

With Miss Baker at the net and Miss Scharman getting in most of her shots from the baseline, the winning team played aggressive tennis of the masculine type. Miss Baker's strong work overhead and her ability to take the ball out of the air both from the right and left side of her, and drop it back over the net permitted few balls to get past her when she took her stand within the service court. Those that did got by where well taken care of by Miss Scharman.

The Brooklyn girl's beautiful forehand drives cleared the net by the narrowest margin to find the openings down the line between the opposing pair. There were times when Miss Scharman came forward also, and her work at close quarters compared favorably with that of her partner. There are few women teams in the country that play the vigorous, smashing type of tennis that does this pair. It was almost a hopeless task for their opponents to try to hold their own in the sallies at short range, although Miss Hauselt brought off any number of pretty volleys, some of them from the most awkward angles, and covered court with her usual steadiness and thoroughness.

After losing in the doubles Miss Hauselt still had energy enough left to team in the mixed doubles with Gerald Emerson and defeat Miss Cassel and Baggs in two hard fought sets. The play in the opening frame was much closer than is indicated by the score of 6-2, while in the second chapter fourteen games were required before the winning team finally broke through for the match. It was Emerson's steadiness and good position play that carried them through when Miss Hauselt faltered, tired from the strenuous day she had put in. The Columbia University star made few errors, covered all sorts of territory and repeatedly brought off the splendid passing shots, both from the baseline and from within the service court.

The summaries:

WOMEN'S DOUBLES.

Final Round—Miss Lillian Scharman and Miss Ceres Baker defeated Miss Edna Hauselt and Mrs. Madelon W. Ellert, 6-2, 6-2.

MIXED DOUBLES.

Second Round—Miss Margaret Grove and Henry J. Steinkampf defeated Mr. and Mrs. Ingo F. Hartmann, 6-1, 10-8; Mrs. Bernard F. Stenz and Fred Powers defeated Mr. and Mrs. J. F. Taylor, 5-7, 7-2, 6-0.

Semi-Finals—Miss Edna Hauselt and Gerald Emerson defeated Miss Clare Cassel and Ralph Baggs, 6-2, 8-6.

# RICHARDS AND HUNTER AGREE TO ENTER PLAY

### Committee to Pick New York's Representatives for Tri-City Competition.

Vincent Richards and Francis T. Hunter head the list of eligible tennis players who have notified the Church Cup Committee of their readiness to represent New York in the tri-city competition for the famous tennis trophy with Boston and Philadelphia. The committee, as appointed by Louis Carruthers, one of the trustees of the Church Cup and President of the West Side Tennis Club, wrote to a list of twenty players in the metropolitan district to determine whether or not they would be available for selection for first and second teams.

The list included most of the first twenty in the area in the 1922 ranking, as well as several others who were not ranked because of insufficient data, but who otherwise would qualify in that class. Favorable replies have been received from most of the group, and at a meeting of the committee this week a tentative decision was made to pick the first team from the following list: Vincent Richards, Francis T. Hunter, Zenzo Shimizu, Watson M. Washburn, S. Howard Voshell, Frank Anderson, Dean Mathey, Karl Behr, Hugh G. M. Kelleher and Harold Throckmorton. The second team probably will be made from this group: Herbert L. Bowman, Dr. George King, Seichiro Kashio, Fred Anderson, Cedric Major, Jerome Lang, Percy Kynaston, Fred Baggs and Henry H. Bassford.

Each team will play six matches in singles and three in doubles. Cedric Major will captain the second team. Julian S. Myrick, ex-President of the United States Lawn Tennis Association, who had originally been named as a member of the Church Cup Committee for New York, has been selected as referee for the matches. Walter L. Pate of the Nassau Country Club has been named to succeed him on the committee, the other two members of which are Jones Mersereau, Chairman, and Holcombe Ward.

# ATHLETIC OFFICER NAMED.

### Commander McCandless to Fill Position at Naval Academy.

*Special to The New York Times.*

ANNAPOLIS, Md., May 25.—The position of athletic officer, regarded as one of the most important on the staff at the Naval Academy, will shortly be filled by Commander Byron McCandless, now in Turkish waters.

Commander D. L. Howard was relieved of this duty about the first of the year, and Lieutenant S. S. Perry has been acting in that capacity since. Commander McCandless is regarded as an officer of special executive ability. One of his first important works will be to take charge of the navy's end of the arrangements for the Army-Navy football game, including the distribution of tickets.

# FOUR STARS REACH GOLF SEMI-FINALS

### White, McMahon, Sturges and Brown Triumph in Sleepy Hollow Tourney.

### WHITE'S WORK OUTSTANDING

### Defeats Halsell and Carr in Convincing Fashion—Van Vleck Causes Brown Trouble.

*Special to The New York Times.*

SCARBOROUGH-ON-HUDSON, May 25.—Whichever way the winds of fortune happen to blow tomorrow morning, the final in the annual Sleepy Hollow Country Club invitation tournament promises to be a thriller. For still left in the race for the honors of victor and runner-up are four golfers who have already made their mark in metropolitan golf annals—Gardiner W. White of Nassau, ex-district champion; L. G. (Laddie) McMahon, former junior champion and a star in Yale's golf diadem; E. E. Sturges of Scarsdale, the Westchester district amateur title holder, and Charles Brown of Hudson River, the last named being the same player who gave Cyril Tolley, the sturdy British star, an unpleasant tussle in the invitation event preceding the Walker Cup matches at Southampton, L. I., last Summer.

White, who seems to be playing the finest golf of his career at the present moment, not even excepting the year in which he gained the metropolitan title by defeating Grant Peacock in the final at Garden City, put two hard opponents out of the way today. In the morning he administered a 3 and 2 defeat to Hugo Halsell, the Texas veteran, who holds the senior crown, and in the afternoon he smothered Donald Carr of Ardsley, the match going only as far as the thirteenth hole, at which time White was 7 up.

Brown, after beating R. W. Bacon of Highland 8 up and 6 to play in the first round of match play this morning, captured a more or less nerve-wracking match from Eddie Van Vleck of Garden City, runner-up in the recent Garden City tournament, in the afternoon. From start to finish it was a sizzling match—almost as sizzling as the day. The completion of the regulation eighteen holes found them all square as the result of a spectacular self-rescue by Van Vleck, but two holes later Brown's unflinching steadiness was rewarded.

**Bacon Proves Dangerous.**

Laddie McMahon defeated J. C. McDonald, a home club player, 4 and 3 in the morning session, but had a precarious time of it in the afternoon. Pitted against C. E. Bacon, a Hudson Riverite, competing in one of his first tournaments of size, matters looked decidedly interesting for the young son of Eli, and at one stage of the game, along toward the end at that, Laddie had a deficit of no less than four holes to get by. But he he rallied gamely and, by taking advantage of Bacon's errors, pulled the match out of the fire, to win by 2 up. Sturges had to go nineteen holes to defeat Mason Starring of Sleepy Hollow in the morning, but in the afternoon he had a more restful time, defeating Hamilton Kerr, a joint medalist with White, 5 up and 4 to play.

The results of the other four first-round matches were as follows: Carr defeated J. W. Harris of Sleepy Hollow, 3 and 2; Van Vleck defeated C. T. Newberry of the home club, 2 and 1; C. R. Bacon defeated John De Witt, Ardsley golfer, who rushed into the limelight by capturing the medal at Garden City recently by 1 up, and Kerr won from S. Stewart of Sleepy Hollow, 4 and 3.

White and Kerr, who tied for the medal in yesterday's qualifying round, decided to play off for the souvenir this afternoon, the Nassau player in an almost faultless stride, turning in a 74, despite missing gettable putts at the sixth, seventh, eighth, fifteenth and sixteenth holes. In tomorrow morning's fray one of the battles will have a colorful setting with White against Brown. In the other McMahon will oppose Sturges. Both should be struggles well worth witnessing.

Neither Brown nor Van Vleck hit their stride for the first few holes of their second round match today, the play being somewhat ragged for a time. Brown took an early lead by winning the first and second, but Van Vleck drew level by taking the third and sixth with 4s. Then Brown again gripped the lead by winning the eighth, 4 to 5. The ninth was a peculiar affair. It is a dog-leg hole with a dense woods breaking out at the corner. Discarding the driver for valor, Van Vleck tried to carry the trees. His first ball hit an outcrop of rocks and bounded into the jungle, never to be seen again. Not satisfied with that, he attempted the same thing and the net result was more profit for the ball manufacturers and a lost hole for Van Vleck. Brown, by the way, was forced to see a perfectly good eagle go to waste, for his second ended up on the green, less than a yard away from the hole.

**Brown Leads at Fourteenth.**

This left the Hudson River entrant 2 up at the turn. But he dropped the tenth by trapping himself on his iron and then overplaying his second into another sand pit across the green. The next three holes were halved, Brown throwing away a chance at the twelfth and being laid a stymie at the thirteenth. Van Vleck was out of bounds at the twelfth and was a stroke behind Brown on the green, but the latter took three putts. Brown restored his two-hole lead by winning the fourteenth, 3 to 4. Van Vleck hitting his tee shot too full and reaching a trap placed back of the green to punish such misjudgment. Both men played fine pitches from out of the rough going to the fifteenth, but Van Vleck's ended up stone dead for a 4, while Brown's ball was 8 feet away, costing him a 5.

Van Vleck had a splendid opportunity to square the match at the sixteenth, but his approach putt ran far past the hole after Brown had putted short, and the hole was halved in fives. Eddie made another bid to even things at the short seventeenth, where his putt from the edge of the green hit the cup but disregarded this hole.

The eighteenth was a gem. Brown was on the green, short of the pin, with a fine second. Van Vleck, with things at the do-or-die stage, failed to hit his attempted pitch shot cleanly and the ball, flying low, hit the flag and glanced off the green and down the bank at the back. His recovery left him still ten or twelve feet away after Brown had putted short. Then Van Vleck holed his long one and Brown missed his short one, leaving the match all square. It was still square at the nineteenth, but at the twentieth Brown hit two fine shots, while his opponent, after pulling his drive into the rough, reached a trap on his next. He was on the green on his next attempt but failed to get down his desperate try for a four.

The cards:

| | | | | | | | | | |
|---|---|---|---|---|---|---|---|---|---|
| Out— | | | | | | | | | |
| Brown | 4 | 5 | 3 | 5 | 4 | 3 | 5 | 4 | 3—36 |
| Van Vleck | 5 | 3 | 4 | 5 | 4 | 3 | 4 | 5 | x— |
| In— | | | | | | | | | |
| Brown | 5 | 3 | 5 | 3 | 5 | 5 | 3 | 5 | 4—41—79 |
| Van Vleck | 3 | 5 | 3 | 5 | 4 | 5 | 5 | 6 | 4—39 |

The summaries:

First Sixteen, First Round—Gardiner White, Nassau, defeated Hugh Halsell, Sleepy Hollow, 3 and 2; Donald Carr, Ardsley, defeated J. W. Harris, Sleepy Hollow, 1 and 2; Charles Brown, Hudson River, defeated R. W. Bacon, Highland, 8 and 6; E. C. Van Vleck, Garden City, defeated C. T. Newberry, Sleepy Hollow, 2 and 1; L. G. McMahon, Sleepy Hollow, defeated J. C. McDonald, Sleepy Hollow, 4 and 3; C. Bacon, Hudson River, defeated John De Witt, Ardsley, 1 up; E. E. Sturges, Scarsdale, defeated Mason Starring Jr., Sleepy Hollow, 1 up (19 holes); Hamilton Kerr, Garden City, defeated S. Stewart, Sleepy Hollow, 4 and 3.

Second Round—White defeated Carr, 7 and 5; Brown defeated Van Vleck, 1 up (20 holes); McMahon defeated Bacon, 2 up; Sturges defeated Kerr, 5 and 4.

Second Sixteen, First Round—R. Lounsberry, Oakland, defeated H. B. West, Glens Falls, 2 up; K. W. Reed, Scarsdale, won by default; T. B. Fuller, Sleepy Hollow, defeated H. Latham by default; C. C. Mayr, Sleepy Hollow, defeated C. C. Moyr, Sleepy Hollow, 3 and 2; W. P. Barnes, Baltimore, defeated J. N. Brander, Bivancy, 4 and 3; W. Kimball, Ardsley, defeated J. C. Lord, National, 1 and 6; H. Hayes, Sleepy Hollow, won from C. Hubbell, Sleepy Hollow, by default; W. R. Morris drew a bye.

Second Round—Lounsberry defeated Reed, 6 and 5; Fuller defeated Barnes, 3 and 1; Kimball defeated Mayr, 3 and 2.

# Sisler May Take Up Golf While Absent From Diamond

ST. LOUIS, May 25.—George Sisler, who has been out of the St. Louis Browns' line-up this season on account of eye trouble, said today he is considering taking up golf in order to keep in condition to play. Sisler declared he walks every day, but there is "no interest in mere pedaling with no object in view."

He added there is no change in the condition of his sight and that it is possible he may be able to play any time.

# FAVORITES SURVIVE IN FOX HILLS GOLF

### Scharff, Walsh, Gregson and Kammer Are Victorious on Staten Island Links.

Favorites survived as a general rule in the first two rounds of match play in the annual Fox Hills Golf Club invitation tournament yesterday. Going into the final stretch of the Staten Island event are two representatives of the Scottish-American Club, Harry Scharff and Richard Walsh; one Long Islander, A. C. Gregson of Lido, and one New Jersey player, A. F. Kammer of Baltusrol.

Kammer, after defeating L. G. Spindler of the home club in the morning round, eliminated young Charles E. Sommers of the Scottish-American Club in the second round, the final margin being 3 and 2. Scharff won a 5 and 4 verdict over P. Thiel of Richmond County in the morning, but had a troublesome time with Henry McAleenan of Hollywood in his second links sortie. It was only after a hard uphill struggle that he succeeded in catching his man and winning by 2 and 1. Gregson, after a touch and go battle with O. C. Peterson of Forest Hill in the morning, made a runaway match of it against W. N. Fulkerson, the young Belleclaire star. Walsh's two victories were scored over Palmer Black of Nassau and H. Miller Jones of Richmond County.

**Sommers Is One Down.**

Against Kammer, Sommers was only 1 down at the ninth, which he would have won but for some bad slips on the green. These lapses allowed Kammer to get an unexpected half. The holing of a putt of some dimension gave Kammer the tenth hole, and the Baltusrol player also captured the eleventh. Here Sommers had three wayward drives and he was never in the hunt. From this point on the match went all Kammer's way and the issue was never in doubt.

McAleenan got away to as auspicious a start as one could wish for against Scharff who was no less than four down going to the seventh hole. The Scottish-American player annexed the eighth and ninth to reduce his handicap but dropped the tenth, leaving him three down. He then ran three holes almost in order, the tenth, eleventh and fourteenth. At the last he unleashed a tee shot that traveled close to 300 yards. The hole measures 340 yards and his drive ended up at the edge of the green, despite the fact that it was dead against the wind. McAleenan's finish came on the sixteenth and seventeenth green, where he took three putts each time, losing both holes.

Gregson and Fulkerson were all even going to the fourth hole but after a half here the former started a withering brand of golf against which Fulkerson was helpless. From the fourth hole until the match came to an end, Gregson was seven 4s. The feature of the Walsh-Jones match was a great display of fireworks turned on by the Scottish-American player on the last nine. He was home in 34 strokes to win by 2 up.

**Kammer Only One Above Par.**

In the morning round Kammer traveled over the course with a card of 73, only one above par. Spindler, his opponent, was four down at the turn, and victories at the tenth and twelfth plus a half at the next gave Kammer the match.

Kammer's card:

| | | | | | | | | | |
|---|---|---|---|---|---|---|---|---|---|
| Out | 4 | 5 | 3 | 5 | 5 | 4 | 4 | 4 | 5—37 |
| In | 4 | 4 | 3 | 5 | 4 | 5 | 3 | 4 | 3—36—73 |

The summaries:

First Sixteen—First Round—C. E. Sommers, Scottish-American, defeated B. T. Allen, Fox Hills, 3 and 2; A. F. Kammer, Baltusrol, defeated L. G. Spindler, Fox Hills, 7 and 5; Harry Scharff, Scottish-American, defeated F. Theil, Richmond County, 5 and 4; Henry McAleenan, Hollywood, defeated John Conroy, Fox Hills, 1 up (20 holes); W. N. Fulkerson, Belleclaire, defeated W. Flanagan, Fox Hills, 6 and 5; A. C. Gregson, Lido, defeated O. C. W. Peterson, Forest Hill, 1 up; Richard Walsh, Scottish-American, defeated Palmer Black, Nassau, 3 and 2; H. Miller Jones, Richmond County, beat H. A. Steiner, Hollywood, 1 up.

Second Round—Kammer defeated Sommers, 3 and 2; Scharff defeated McAleenan, 2 and 1; Gregson defeated Fulkerson, 5 and 3; Walsh defeated Jones, 2 up.

Second Sixteen—First Round—Joe Ford, Scottish-American, defeated Leon Abbott, Nassau, 1 up; Dr. M. Carpenter, Oakland, defeated Austin McAleenan, Fox Hills, 7 and 5; F. G. Huber, Richmond County, defeated J. A. Fuller, Princeton, by default; W. D. Patterson, Sound View, defeated E. J. Ridder, Engineers, 4 and 3; Dr. H. V. Garrity, Asbury Park, defeated R. Broughton, Formby, 5 and 4; F. B. Ryan, Fox Hills, defeated W. A. Bartle, Fox Hills, by default; E. L. Maxwell, Nassau, defeated Pat Younized, Asbury Park, 3 and 2; J. L. Brown, Hudson River, defeated A. Conscialgio, Scottish-American, 3 and 1.

Second Round—Ford defeated Carpenter, 3 and 2; Huber defeated Patterson, 4 and 3; Garrity defeated Ryan, 1 up; Maxwell defeated Brown, 3 up.

Third Sixteen—First Round—A. D. Pierson, Fox Hills, defeated by Dr. Driscoll, Fox Hills, 5 and 2; F. J. Flynn, St. Albans, defeated J. L. Leinsh, Ocean, by default; Captain S. M. Milliken, Apawamis, defeated G. G. Worthley, Fox Hills, 7 and 5; D. Pritchard, Fox Hills, defeated J. H. Amy, Ocean, 3 and 4; B. D. Clinton, Manhattan, defeated E. G. B. Riley, Fox Hills, 1 up; Samuel Allison, St. Albans, defeated W. G. Brunder, Princeton, by default; H. C. Kayser, Echo Lake, defeated D. Roberts, Fox Hills, 3 and 2; F. L. Sawyer, Oakland, defeated H. B. Jones, Fox Hills, 2 up.

Second Round—Peterson defeated Flynn, 4 and 3; Milliken defeated Pritchard, 3 and 2; Allison defeated Clinton, 5 and 4; Kayser defeated Sawyer, 3 and 2.

Fourth Sixteen—First Round—Frank Marjey, Fox Hills, defeated Lee McDonagh, Colonia, 3 up and 2 to play; C. V. Valentine, Fox Hills, defeated S. Jackson, Fox Hills, 1 up (twenty holes); J. P. Roland, Colonia, defeated T. H. Lawrence, Fox Hills, 4 up and 3 to play; Stanley Hall, Westchester Hills, defeated F. C. Denning, Fox Hills, 6 up and 4 to play; Dr. A. S. Carpenter, Oakland, defeated Carl Mueller, Westport, 1 up (nineteen holes); Dr. G. E. Given, North Fork, defeated E. T. Villeneval, Fox Hills, 2 up and 1 to play; Dr. H. H. Mendel, Engineers, defeated C. C. Keller, Fox Hills, 7 up and 6 to play; T. W. Tannock, Richmond County, defeated H. C. Burrows, Deal, 3 up and 4 to play.

Second Round—Marjey defeated Valentine, 3 and 6; Hall defeated Roland, 4 and 3; Given defeated Carpenter, 1 up; Mendel defeated Tannock, 1 up (nineteen holes).

Fifth Sixteen—First Round—W. Peterson, Troon, Scotland, defeated R. S. Marthenar, unattached, 4 and 3; F. D. Chambers, Richmond County, defeated Harry Solomons, New York Newspaper, 3 and 2; W. R. Marsden, Pine Orchard, defeated Dr. A. H. Thomas, Fox Hills, 6 and 5; Dr. Enrico Soldini, Fox Hills, defeated H. F. Molloy, Fox Hills, 1 up (nineteen holes); A. F. Bennett, Baltusrol, defeated C. W. Thornton, Hillcrest, 4 and 3; Robert Strowbridge, Fox Hills, defeated O. C. G. Keeling, Fox Hills, 4 and 2; W. Miller Jones, Richmond County, defeated Kenneth McAleenan, unattached, 4 and 3; E. C. Stevens, St. Andrews, defeated F. V. Sullivan, Fox Hills, 2 up.

# REACH COLLEGE NET FINALS

### Merkel and Wilson to Play for Conference Tennis Title Today.

CHICAGO, May 25.—Merkel of Michigan and Wilson of Chicago reached the final round of the singles in the Western Conference Tournament here today. In the doubles, Carran and Shapero of Ohio State and Wilson and Frankenstein of Chicago are the finalists. Wilson defeated Stagg of Chicago, 6-2, 3-6, 6-3, 4-6, 6-3, and Merkel defeated Swenson of Iowa, 7-5, 11-9, 6-4. Carran and Shapero put out Merkel and Horich of Michigan, 6-3, 0-6, 6-3, 6-2, and Wilson and Frankenstein of Illinois, 8-6, 7-5, 0-6. The finals will be played tomorrow.

# BIG FIELD STARTS IN GOLF TOURNEY

### More Than Fifty Begin Play in Morris County G. C.'s Invitation Competition.

CONVENT STATION, N. J., May 25.—More than fifty guests, including several officers of the United States Golf Association, were starters today in the Morris County Golf Club's two-day invitation tournament. Seven flights of eight were qualified for match play. Frederick P. Turrell of the Home Club won the medalist with 80, 76—76. The only other man to break 80 in the stroke test was L. Stuart Wing of Piping Rock, but he lost to Turrell this afternoon in the first match round 4 and 3.

Turrell's qualifying score and par follow:

| | | | | | | | | | |
|---|---|---|---|---|---|---|---|---|---|
| Out—Par | 4 | 5 | 3 | 4 | 4 | 5 | 3 | 5 | 4—38 |
| Turrell | 4 | 5 | 3 | 4 | 5 | 3 | 4 | 4 | 4—36 |
| In—Par | 4 | 5 | 3 | 4 | 5 | 3 | 4 | 5 | 4—38—76 |
| Turrell | 4 | 5 | 4 | 3 | 5 | 3 | 4 | 5 | 4—38—74 |

E. M. Barnes of Piping Rock made a 73, two under par, in defeating Cornelius S. Lee, Secretary of the U. S. G. A., this afternoon. The match ended 3 and 2. He played the inside nine in 32.

Barnes's card:

| | | | | | | | | | |
|---|---|---|---|---|---|---|---|---|---|
| Out | 4 | 4 | 4 | 5 | 4 | 5 | 4 | 4 | 5—40 |
| In | 4 | 5 | 3 | 4 | 3 | 3 | 3 | 4 | 3—33—73 |

Five members of the U. S. G. A. Executive Committee, including Charles Ogden, President of the Western Golf Association, competed. Pfeil qualified for the fifth eight with a 96, and therefore his first round opponent was F. B. Richardson of Morris County. Richardson, usually a championship division player, took a 93 in the morning, due partly to a sore wrist, the ligaments of which were strained while he was playing at Lido recently. He was too strong for Pfeil, however, and the W. G. A. President lost by 7 and 6.

The summaries:

First Eight—F. P. Turrell, Morris County, 80, 38—76; L. Stuart Wing, Piping Rock, 41, 35—76; J. D. Standish Jr., Loehmoor, 41, 39—80; E. M. Barnes, Piping Rock, 42, 39—81; L. H. Conklin, Essex County, 43, 40—83; Cornelius S. Lee, Tuxedo, 43, 40—83; Lindley Deodate, Apawamis, 42, 41—83; D. H. McAlpin, Mt. Morris County, 42, 41—83.

Second Eight—Charles Toothe, Morris County, 43, 37—83; J. T. Gillespie, Morris County, 46, 40—86; A. M. Reid, National, 47, 38—85; Paul Moore, Morris County, 41, 44—85; A. D. Swords, Morris County, 44, 42—87; C. Martin, Baltusrol, 43, 44—87; R. H. Gwelmer, Baltusrol, 47, 41—88; C. H. Jackson, Westbrook, 43, 45—88.

Third Eight—C. H. Mellon, Morris County, 47, 41—88; W. P. Latchford, Morris County, 49, 41—90; C. Y. Benton, Hudson River, 46, 42—88; Ellis Adams, Essex County, 47, 42—89; Sheppard Homans, Englewood, 43, 46—89; C. Halsted, Morris County, 46, 44—90; C. M. Fleischman, Morris County, 47, 43—90; James R. Monroe, Canoe Brook, 48, 47—90.

Match Play—First Round—First Eight—Barnes defeated Lee, 3 and 2; Standish defeated Conklin, 3 and 1; Dodge defeated McAlpin, 4 and 3; Turrell defeated Wing, 4 and 3.

Second Eight—Gwelmer defeated Martin, 4 and 3; Moore defeated Swords, 1 up; Reid defeated Toothe, 6 and 5; Jackson defeated Gillespie, 1 up.

Third Eight—Monroe defeated Halsted, 5 and 4; Benton defeated Latchford, 3 and 2; Homans defeated Adams, 3 and 1; Mellon defeated Fleischman, 3 and 2.

### LOUISVILLE RESULTS.

FIRST RACE—For three-year-olds and upward; claiming; purse $1,300; six furlongs. Lily M., 96 pounds (Frank), $17.70, $8.50, $3.10, first; Honor Man, 107 (Corcoran), $8.80, $2.60, second; Pay Back, 110 (Wilson), $5.60, third. Time—1:12 4-5. Orleva, Glyn, Royal Palm, Golden Floss, Zorro May Rose, Hughes Graham, Boy from Home, Claymore, Romans and Little Black Sheep also ran.

SECOND RACE—For two-year-olds; colts and geldings; maiden allowances; purse $1,400; four and one-half furlongs. Keegan, 115 pounds (Kennedy), $17.40, $9.80, $5.50, first; Extra Edition, 115 (Mooney), $16.10, $6.80, second; Sumpter, 115 (Johnson), $2.60, third. Time—:53 3-5. Brilliant Cast, Graeme, J. G. Denny, Firetonia, Great Northern, Economist and Blue White also ran.

THIRD RACE—For three-year-olds; claiming; purse $1,500; one mile and a sixteenth. Stump Jr., 106 pounds (Frost), $14.70, $6.60, $5.10, first; Jupiter, 118 (Martin), $6.80, $4.70, second; Kennmare, 96 (Frank), $14.60, third. Time—1:47 3-5. Flower Shop, Bold Gold, Nuraka, Mary Rose, Blue Bird, Whitleather and Untied also ran.

FOURTH RACE—For three-year-olds and upward; the Gentlemen's Cup; purse $1,000; seven furlongs. Uncle Sammy, 126 pounds (Mr. Claiborne), $11, $5.80, $3.70, first; Salve, 156 (Mr. McFarran), $3.80, $2.50, second; Lieutenant Colonel, 154 (Mr. Hickman), $2.60, third. Time—1:29 2-5. Black Watch II, Salabe and Billy Oliver also ran.

FIFTH RACE—For three-year-olds; allowances; the Corbin Purse; purse $1,500; six furlongs. Indian Trail, 112 pounds (Johnson), $3.10, $2.50, $2.10, first; Revenge, 106 (Corcoran), $10.80, $4.10, second; Donges, 115 (Fator), $3, third. Time—1:11 4-5. Academy, Pleasure and Right on Time also ran.

SIXTH RACE—For three-year-olds and upward; allowances; the La Grange Purse; purse $1,500; one mile. Sleeman, 101 pounds (Kennedy), $4.20, $2.80, $2.10, first; Prince Til Till, 98 (Long), $3.20, $2.30, second; Tecumseh, 98, 106 (Garner), $2.40, third. Time—1:38 3-5. Precious Lola and Wayward Lady also ran.

SEVENTH RACE—For two-year-olds; claiming; purse $1,300; four and one-half furlongs.

# JUNE GRASS FIRST IN THE HYDE PARK

## Cochran, Colt Beats Modo in Handicap at Belmont Park—Two Left at the Post.

## FLYING CLOUD DISAPPOINTS

### Is Made Odds-On Favorite in the Salvator, but Frigate Proves Victor at 10 to 1.

Clifford A. Cochran's four-year-old bay colt June Grass, by Short Grass—Comfort, ridden by Mack Fator, defeated seven others in a field of ten in the Hyde Park Handicap at a mile at the Belmont Park track yesterday afternoon. The other two were left at the post. June Grass easily beat the Modo Stable's Modo, J. S. Cosden's old brown gelding Paul Jones running third.

There was another large crowd out for the racing, although not so large as on the opening day. The visitors found the track fast and enjoyed the first real Summer-like afternoon of the season. It is expected that nearly a record crowd will turn out this afternoon to witness some of the greatest three-year-olds in training contest for the historic Withers Stake, in which Zev, Virgil, Martingale and others are named to go.

Flying Cloud had been scratched in the Jack Pots Park to the Salvator and this left June Grass as the popular choice to bring home the money in the former. Unfortunately the start was poor and straggling. Devastation and Bryan Days were left at the post—not in all probability that it would have made any difference in the result. At the rise of the barrier Fator sent June Grass into the lead and rated the colt along at the head of the procession all the way. August Belmont's How Fair was in attendance on the race for three-quarters of a mile, with J. E. Widener's Battersea right on his heels. The three-year-olds could not hold the pace, dropping back out of further competition after the bunch had straightened out for home.

Modo, which had been one of the stragglers at the start, made up a whole lot of ground. He worked into third position at the head of the stretch and in the run home outfooted Paul Jones. The latter saved the show money by a length from R. T. Wilson Jr.'s Sedgefield. The race was run in 1:37⅘.

**June Grass is at 101 Pounds.**

June Grass was in at the light weight of 101 pounds, receiving eleven pounds from Modo and seventeen from Paul Jones. It was figured that the son of Short Grass was well in at this weight, as he has been training well since returning from Maryland and is at home on the Belmont course. He had a big following, opening at 6 to 5 and receding to 11 to 5 at post time. Modo was also well played, holding steadily at 4 to 1.

The wise ones were well bumped in the defeat of the Rancocas Stable's Flying Cloud by Frigate in the Salvator, also at a mile, in the second number on the program. Flying Cloud showed such improvement in winning in his last outing at Jamaica that he was made an overwhelming favorite, opening at 2 to 5 and being backed to the even shorter odds at 1 to 2. Frigate opened at 12 to 1, went to 15 to 1 and was forced down to 10 to 1 at the close. King Albert and Bersagliere were the only other starters.

There was another indifferent start, King Albert being all but left. Bersagliere was taken to the front by Sande to make the early pace, but had enough after going the half in 0:47⅘. Frigate then went to the fore and held the lead to the finish, but had to be ridden out to win by a length from Flying Cloud. King Albert, after he got going, saved ground all the way and took the show money, Bersagliere not being forced in a hopeless chase. The race was run in 1:37⅘, a fifth faster than the time made in the Hyde Park.

**Frigate Son of Frizzle.**

Frigate is a five-year-old gelded son of Frizzle—Kaskaskia and was bred by Harry H. Knapp, who owned both sire and dam. Last Spring Mr. Knapp sold Frizzle, a big, handsome horse, to the Federal Remount Service and he is now at the Shelburne Stud of J. Watson Webb in Vermont. While Frizzle will be mated with some thoroughbred mares at Shelburne, the bulk of his services will be taken by the farmers in that section of New England.

The summaries:

FIRST RACE.

For three-year-olds and upward; claiming; the Salvator; purse $1,000; six furlongs; main course.

| Horse. | Wt. | Jockey. | Odds. | Fin. |
|---|---|---|---|---|
| Pietros | 113 | Morris | 8-1 | 1¾ |
| Sagamore | 113 | Rose | 7-1 | 2 |
| Belmen | 110 | Ambrose | 15-1 | 3¼ |
| Coughlin Jr. | 110 | E. Kummer | 8-5 | 4 |
| Debadou | 119 | C. Kummer | 8-1 | 5 |
| Dr. Whitehurst | 96 | Milner | 20-1 | 6 |
| Frank Waters | 117 | Campbell | 50-1 | 7 |
| Sonic | 119 | Sande | 6-1 | 8¼ |
| Glenlivet | 99 | Shillick | 60-1 | 9 |
| Evil | 110 | Collins | 12-1 | 10 |
| Hygiene | 104 | Ralls | 60-1 | 11 |
| Aviation | 118 | Lang | 15-1 | 12 |

Time—1:12 2-5.

Start good; won easily; place driving. Pietros, b. c., 4, by Sunridge—Vacuum Cleaner; owned by C. R. Fleischmann and trained by T. Rodrock.

SECOND RACE.

For four-year-olds and upward; non-winners of $8,000 other than selling or claiming in 1922 or 1923 or a race of the value of $5,000 at any time; purse $1,200; one mile.

| Horse. | Wt. | Jockey. | Odds. | Fin. |
|---|---|---|---|---|
| Frigate | 117 | Callahan | 10-1 | 1½ |
| Flying Cloud | 117 | L. Fator | 1-2 | 2 |
| King Albert | 114 | Jelley | 6-1 | 3 |
| Bersagliere | 117 | Sande | 7-1 | 4 |

Time—1:37 2-5.

Start fair; won ridden out; place driving. Frigate, ch. c., 5, by Frizzle—Kaskaskia; owned by H. H. Howard and trained by J. May.

THIRD RACE.

For two-year-olds; non-winners of $2,500 other than selling or claiming; the Friar Rock; purse $1,000; four and a half furlongs straight.

| Horse. | Wt. | Jockey. | Odds. | Fin. |
|---|---|---|---|---|
| Conkey | 118 | Morris | 8-1 | 1nk |
| H. T. Waters | 111 | Carter | 7-2 | 2½ |
| aSheridan | 119 | Sande | 7-2 | 3½ |
| Transmute | 111 | Coltiletti | 10-1 | 4 |
| Invictus | 114 | Thurber | 8-1 | 5 |
| aStroller | 111 | M. Fator | 7-2 | 6 |
| Neptune | 116 | Lang | 20-1 | 7 |
| bByron | 113½ | C. Kummer | 6-1 | 8½ |
| bMaple | 111 | Moore | 5-1 | 9 |
| Chemistry | 108 | Lagers | 100-1 | 10½ |
| Eagerness | 118 | Josiah | 15-1 | 11 |

aRancocas Stable entry. bJ. E. Madden entry.

Time—0:53.

Start good; won driving; place same. Conkey, ch. c., 2, by Great Britain—I'Ave Mix; owned by Mrs. W. M. Jefferds and trained by R. A. Smith.

FOURTH RACE.

For three-year-olds and upward; the Hyde Park Handicap; $1,500 added; one mile.

| Horse. | Wt. | Jockey. | Odds. | Fin. |
|---|---|---|---|---|
| June Grass | 101 | M. Fator | 11-5 | 1½ |
| Modo | 118 | Collins | 4-1 | 2½ |
| Paul Jones | 118 | C. Kummer | 7-1 | 3 |
| Sedgefield | 106 | Bell | 8-1 | 4½ |
| Moss Dive | 105 | Callahan | 20-1 | 5½ |
| How Fair | 112 | Duzan | 5-1 | 6 |
| Battersea | 100 | L. Fator | 15-1 | 7 |
| Chantyrock | 105 | Zoeller | 40-1 | 8 |
| Devastation | 116 | Morris | 30-1 | Last |
| Bryan Days | 100 | Ralls | 30-1 | Last |

Time—1:37 2-5.

Start poor; won easily; place driving. June Grass, b. c., 4, by Short Grass—Comfort; owned by Clifford A. Cochran and trained by C. H. Shilling.

FIFTH RACE.

For three-year-olds; selling; purse $1,000; six and a half furlongs; main course.

| Horse. | Wt. | Jockey. | Odds. | Fin. |
|---|---|---|---|---|
| Lemmint | 118 | Bullman | 12-1 | 1½ |
| Pat Casey | 106 | Callahan | 15-1 | 2 |
| St. Lawrence | 111 | Mein | 5-1 | 3½ |
| High Prince | 106 | Turner | 4-1 | 4 |
| Koko Yeta | 108 | Barnes | 20-1 | 5 |
| Sylvan Spring | 118 | Sande | 2-1 | 6 |
| Captain Gestigan | 116 | Smith | 4-5 | 7 |

Time—1:19 2-5.

Start good; won ridden out; place driving. Lemmint, b. c., 3, by Meurice—Lemmesse; owned by W. J. Salmon and trained by T. J. Healey.

SIXTH RACE.

For three-year-old fillies; non-winners of $1,500 or two races of $700 each other than selling or claiming; purse $1,000; six furlongs; main course.

| Horse. | Wt. | Jockey. | Odds. | Fin. |
|---|---|---|---|---|
| Sun Quest | 111 | Carroll | 10-1 | 1 |
| Kipsy | 111 | Sande | 3-1 | 2nk |
| Molina | 117 | McTigart | 10-1 | 3 |
| Jacqueline Julian | 117 | C. Kummer | 4-1 | 4 |
| Kunelle | 117 | Robinson | 3-1 | 5 |
| Bethany | 111 | Bullman | 8-1 | 6½ |
| Wawasan | 111 | Fairbrother | 10-1 | 7 |
| Prima Donna | 117 | Turner | 10-1 | 8 |

Time—1:11 3-5.

Start good; won easily; place driving. Sun Quest, b. f., 3, by Sun Briar—Royal Quest; owned by Willis Sharpe Kilmer and trained by J. L. Smith.

Weather clear; track fast.

## HORSEMEN TO HONOR MEMORY OF PURDY

### Will Lay Floral Piece on Grave of Gentleman Rider of Eclipse 100 Years Ago.

American horsemen will pay tribute tomorrow afternoon to the memory of Samuel Purdy, the gentleman rider who had the mount on Eclipse, which won the historic race against Henry on the Union Course on Long Island, the site of which was not far from the present Aqueduct track, just one hundred years ago tomorrow. Eclipse was the pride of the North, and Henry was considered the best horse in the South, and they met in a great match for $20,000 a side. Mr. Purdy is buried in old St. Paul's churchyard at Broadway and Vesey Street, and the memorial services will be held there tomorrow afternoon at 3 o'clock.

The ceremonial will take the form of laying a floral reproduction of the colors worn by Mr. Purdy in the race, on the massive granite tablet, supported by four granite pillars, in the churchyard.

### BELMONT PARK ENTRIES.

FIRST RACE—Claiming; maidens; two-year-olds. Four and a half furlongs, straight: Kilkowie 107 pounds, Hilarity 107, Pedestrian 109, Baby Lane 104, Boot Straps 107, Carajo 110, Friday 13th 107, Lagoon 104, *Postillion 111, Pathan 109, †Gold Pendant 104, †Gold Mark 107, *Frances T. 107, Milan 107.

SECOND RACE—The International Steeplechase Handicap; four-year-olds and upward. About two miles. Comique 139 pounds, Soumangha 151, Peccant 148, Phoenix 138, Sweepmeat 140, Parlays 130, Soumangha, Peccant Greentree Stable entry. Parlays and Sweepment Mrs. G. W. Loft entry.

THIRD RACE—The Hempstead Highweight Handicap; three-year-olds and upward; six furlongs, main course. William Tell 112 pounds, Lanius 124, Sloveconard 122, Dry Moon 129, Irish Brigadier 120, Blazes 120, Mark Twain 112, Body Guard 112, Whirlwind 120, Wishbone 124.

FOURTH RACE—The Withers; three-year-olds; mile. Messenger 118 pounds, Barbary Dyke 118, Virgil 118, Hyperion 118, Carol 118, Hobgoblin 118, Zev 118, Martingale 118, Autumn Bells 118.

FIFTH RACE—Selling; four-year-olds and upward; mile and a sixteenth. *Kirtle 98 pounds, *Red Legs 110, *Tony Bean 110, B McLaughlin 108, Wylie 108, *Carmencita 101, Sagamock 111, *Vulcain Park 106, Valer 111.

SIXTH RACE—Conditions; fillies; two-year-olds; four and a half furlongs, straight. M. Lawrence 115 pounds, Repir 118, Baby Lane 111, Margin 118, Nelle Morse 118, Anna Marvens II. 115, Fly By 110, Lady Diana 115.

*Apprentice allowance claimed.

Weather clear; track fast.

### LOUISVILLE ENTRIES.

FIRST RACE—Purse $1,500; claiming; three-year-olds and upward. Six furlongs: The Girl, 89 pounds; *Ararat, 99; *James B. Brown, 102; *Wolf's Cry, 104; Easter Bells, 105; White Star, 109; Barracuda, 109; *Last One, 109; May Blossom, 109; Pegasus, 114.

SECOND RACE—Purse $1,400; maidens; two-year-olds. Four and a half furlongs: Ruddy Light, 113 pounds; Beautiful Addie, 113; Polvo, 115; Hugo Pine, 115; Bob Tail, 115; Southern Pacific, 115; Frosty Boy, 115; Passport, 115; †Miss Mate, 112; †Bourbon Boy, 115; †Four O. Five, 115; †Colonel Wagner, 115. †Bailey Lair and †Parrish entry. †Estate A. Yoagler and Moore entry.

THIRD RACE—Purse, $1,300; claiming; three-year-olds and upward. Mile and a sixteenth: *Little Hope, 89 pounds; Dearie, 94; *Praise, 94; *Flying Prince, 108; Walk Up, 108; Lough Storm, 106; Lottie Lorraine, 106; Walnut Hall, 111; Ben Vallet, 111; Cock o' the Roost, 111; Hum, 111; Sea Way, 111. Also eligible: The Swimmer, 111; *Hysteria, 101; Cautious, 106; Simpleton, 111; *Atta Boy II., 108; Sweet Bouquet, 111.

FOURTH RACE—Purse, $2,000; Fountain Ferry Park Handicap; three-year-olds and upward. Mile and a sixteenth: Cherry Tree, 101; Bo McMillan, 102; Bon Homme, 106; Lady Madcap, 106; Surf Rider, 109; Startle, 110; Chatterton, 113; Whiskaway, 116; Black Servant, 120.

FIFTH RACE—Purse $10,000; added; the Kentucky Oaks; three-year-old fillies. One and an eighth miles; Sun Fay, 100; Sweetheart, 116; Tip Toe Inn, 116; Alice Blue Gown, 116; Anne M. Humphrey, 121; Dot, 121; †Untidy, 116; †Gadfly, 121. †Greentree Stable and H. P. Whitney entry.

SIXTH RACE—$1,300; claiming; two-year-olds. Four and a half furlongs, Equity, 106 pounds; Cherokee Lee, 107; Ripples, 106; Welcome, 109; Altawood, 109; New Beauty, 113; Quinham, 113; Boy O. Boy, 115; Queen Bess, 116.

SEVENTH RACE—$1,500; claiming; three-year-olds and up; one mile. *Golden Crest, 93 pounds; Magic Reed, 109; *Everhart, 101; Wapiti, 106; Saigneur, 108; Rungnol, 106; Llewellyn, 107; Treasurer, 109; My Reverie, 111; Rocky Mountain, 113; Billy Star, 113; My Dear, 113.

*Apprentice allowance claimed.

Weather clear, track fast.


6 THRILLING RACES TODAY

AT AMERICA'S MOST COMPLETE RACECOURSE

BELMONT PARK

CONTESTS INCLUDE:

International Steeplechase Handicap — The Hempstead Handicap

$15,000 Withers' Stakes — The Daisy Purse

SPECIAL RACE TRAINS—FIRST RACE AT 2:00 P. M.

Leave Penn Station, 34th St. and 7th Ave., and also Flatbush Ave., Brooklyn, 12:17, 12:36, 12:46, 1:06, 1:15, 1:30 and 1:50 P. M. From Westbound Ave. 5 minutes later. East New York 3 minutes later. Also reached by Trolley.

SPECIAL CARS RESERVED FOR LADIES ON ALL RACE TRAINS.

GRAND STAND AND PADDOCK, $2.20, Including Tax.


## FINE DOGS SHOWN IN MINEOLA EXHIBIT

### Ben F. Lewis Jr.'s Governor Moscow Receives Award as Best Entry in Pointer Class.

Leading Kennel Owners of the United States and Canada exhibited their best dogs in seventy-seven classes at the Long Island Kennel Club's annual A. K. C. dog show at Mineola, L. I., yesterday. 641 entries being listed in the largerange of breeds, which included such types as bloodhounds, mastiffs, St. Bernards, wolfhounds, greyhounds, pointers, setters, spaniels, collies, poodles, chowchows bulldogs, Airedales, Pomeranians and countless others too numerous to designate. A long list of terrier entries headed the manner event of the Long Island season.

Starting before noon, the classes were shown continuously until sunset, but enthusiasm and interest in the splendid animals exhibited did not lessen, the time went on. In the wire-haired fox terrier class, the leading event in the scheduled list, Welwlyn Kennels' Welwlyn Lad o' Gamedale was declared the winners dog, with the Croydon Kennels' Croydon Briar Tinker the reserve choice. Mr. and Mrs. Stanley J. Hall's Halleston Wycha Wrandesus was judged the winners bitch, Mr. and Mrs. George M. Owen's Kinsa Point Tetrixie gaining the reserve honors.

Mrs. James Elverson Jr.'s Silver Spur captured the winners dogs ribbon in the St. Bernard class with Brookfarm Kennels' Hercuveen Incomparable the reserve selection. However, Hercuveen Kennels' Hercuveen Aurora Borealis, which won the winners bitch title, was also given the decision as the best entry.

Petrofsky (of Glenwild), owned by Ralph V. Cook, and Gerald A. Clark's Kasak were the winners dog and reserve, respectively, in the Russian wolfhound class, while the winners bitch and reserve, were Mrs. Charles D. Folsom's Oryll II. o' Valley Farm and the St. Nicholas Kennels' Sorva o' St. Nicholas, in the order named. Adyll II. o' Valley Farm was also awarded the best entry selection.

Ben F. Lewis Jr.'s Governor Moscow was the winners dog and the best dog in the pointer class, with Frederick cauchois's champion, Fancy Frank, the reserve dog. Blanche Green's Invincible Queen the winners bitch and the Rumson Farm Kennels' Lady Lightfoot the reserve bitch.

In the class for English setters Buttonwood Prince Albert, owned by Francis Lieber, was awarded the decision for the best entry, being also the winners dog. E. B. Brown's Bobby was the reserve dog selection in this event and the bitches were selected with Robert E. Maloney's Lamodowne Invincible gaining first place and Jewels Ruby, owned by Mrs. Joseph N. Pew Jr., the reserve award.

## HONSCH AND POSDEN WIN.

### Defeat Huggard and Deegan, Respectively, in Billiard Tourney.

The final round of the Captain Ennis Memorial three-cushion handicap tournament was started at Lawler Brothers' Academy last night. The tournament started with twenty-five players entered. They were divided into four sections. The winners and runners-up in each section advanced to the final round. Last night two matches were played. In the first, Joseph Honsch defeated Fred Huggard, 20 to 18. Both players were playing for 20 points. In the second, Edward Posden, playing for 20, defeated Frank Deegan, playing for 18, by a score of 20 to 16.

## *Bhuidhaenach, at 33-1 Odds, Captures the Manchester Cup*

MANCHESTER, England, May 25.—Bhuidhaenach, a four-year-old colt by Royal Realm out of Countess Sia, owned by Major Harold Cayzer, won the Manchester Cup, run over the course of a mile and a half here today. Lord Derby's four-year-old colt, Silurian, finished second, beaten by two lengths, with Fred Hardy's five-year-old colt, Beauregard, a poor third, beaten by four lengths. Fifteen horses ran. Bhuidhaenach was an outsider in the betting, being quoted at 33 to 1 against. Silurian was the favorite at 11 to 2, and Beauregard was quoted at 100 to 8 against.

## SENAC WILL DEFEND HIS TITLE TONIGHT

### Sanges, Italian Star, to Fence With American at 71st Regiment Armory.

Louis Senac, American, and Giacinto Sanges, Italian, will engage in an international fencing match at the Seventy-first Regiment Armory tonight for the professional championship. The affair will be decided on a point system rather than the customary two out of three bouts. The event has aroused widespread interest because of its international character. Five years ago Senac defeated another of Italy's representatives who came here seeking additional laurels. At that time John Rossi fell before the wiles of Senac's sword.

The professional championship will be preceded by eight amateur matches in addition to an exhibition between Sanges and Miss Adelina Gerig, women's amateur title holder. Yesterday the Italian-American Committee, sponsoring the fencing tournament, announced another exhibition between Sanges and Dolores Casinelli.

Announcement that eight of the twelve amateur cracks selected as members of the American fencing team to defend the Robert M. Thompson Trophy against a British team in London on July 20, 21 and 23 will participate in tonight's tourney, has aroused great interest among fencing enthusiasts. Among the entrants are Leon Schoonmaker, Arthur S. Lyon and Rene Pedy, New York Fencers' Club; C. Vernon Webb; Pieter Mijer and Nicholas Murray, Washington Square Fencers; Harold Bloomer, Columbia University, and Joseph Torre of the Garibaldi Fencing Club of Messina, Italy.

## TO TRY CHANNEL SWIM.

### English and American Athletes Preparing to Attempt Feat.

LONDON, May 25.—English swimmers are preparing to make another attempt this Summer to swim the English Channel. It is understood that a number of Americans will also contend for the honor, which is held by only one living man.

One of the London newspapers has renewed its prize of $5,000 to the athlete accomplishing the feat.

## OARSMEN READY FOR HENLEY TODAY

### Navy, Yale and Princeton Crews Have Light Workouts on Schuylkill River.

*Special to The New York Times.*

PHILADELPHIA, May 25.—College oarsmen arrived herein large numbers today for the American Henley regatta, to be rowed on the Schuylkill River tomorrow afternoon. The Henley course presented a scene of great activity today as the visiting crews rowed over the stretch in their last practice spins before the classic event.

Navy took the water early this afternoon. The undefeated Middies, accompanied by their coach, Dick Glendon Jr., are stopping at the Bachelor Barge Club. Yale's crew were the first of the visitors to go up the water today. The Eli oarsmen started out from Penn's boat house shortly before noon, but their workout was only a light one.

Ed Leader, the Yale coach, did not accompany his oarsmen. He is at Boston where he will view the Harvard-Cornell races. In the absence of Leader, the Yale oarsmen are under Moore, an assistant coach.

Coach J. Duncan Spaeth took his Princeton oarsmen out this afternoon for a short row.

The Culver Military Academy of Culver, Ind., is represented by an eight which will row in the interscholastic race against Episcopal Academy and Stuyvesant High School, New York. This afternoon alumni of Culver Academy entertained the crew at dinner at the Union League.

## *HARVARD AND CORNELL PRACTICE ON CHARLES*

### *Varsity and Freshmen Crews Held Twentieth Meeting This Afternoon.*

*Special to The New York Times.*

CAMBRIDGE, Mass., May 25.—Harvard varsity and freshmen crews will line up against the Cornell varsity and freshmen tomorrow afternoon on the Charles and will hold their twentieth meeting over the mile-and-seven-eighths course. Neither varsity holds a victory to its credit so far, although the Crimson, in the triangular battle last Saturday, won over Princeton, but came in second to Yale. Harvard's defeat was at the hands of Princeton and Navy on May 5.

In the nineteen meetings between Cornell and Harvard the Crimson has turned in victor only three times, while Cornell has crossed the line first sixteen times.

The boatings of the varsity crews follow:

Cornell Varsity—Bow, C. F. Keltz; No. 2, R. C. Rasbery; No. 3, C. N. Strong; No. 4, E. A. Calleson; No. 5, W. L. Beaver; No. 6, E. A. Walker; No. 7, J. Purcell; stroke, M. W. Fillus; coxswain, R. J. Nicholson.

Harvard Varsity—Bow, S. B. Kelley; No. 2, M. Brown; No. 3, C. H. Hollister; No. 4, A. M. Morgan; No. 5, C. Hubbard; No. 6, A. M. Ladd Jr.; No. 7, J. Mack Henry; stroke, H. S. Matthews; coxswain, Sherwin Badger.

### Penn State Wins at Tennis.

*Special to The New York Times.*

EASTON, Pa., May 25.—Pennsylvania State College defeated Lafayette College here this afternoon in an intercollegiate tennis match by the score of four matches to three.

## STEAMER WILL NOT FOLLOW YACHT RACE

### Fort Hamilton's Trip to Bermuda Canceled Because of Few Reservations.

Because not enough reservations had been made the steamship Fort Hamilton will not follow the yacht race to Bermuda on June 15. The special steamer was tentatively scheduled to sail from New York a day after the start of the yacht race from New London under the provision that 200 persons would make the voyage. The regular sailing date, on June 9 and 23, will be retained and it is expected that many reservations will be made for the former date. The number of entries, the largest ever received for the Bermuda event, still remains at thirty-two despite that one of the yachts, the Halwell, owned by Commodore Annelius Jarvis, has been withdrawn as it has been sold by her owner, T. B. Vanderveer; however, has entered his schooner Northwester, fitting out the summer. Entries for the event can be made with Herbert L. Stone, editor of Yachting and Chairman of the Race Committee, until a week before the start of the event.

A dinner for the yachtsmen and their guests is planned at New London on the eve of the race. It is expected that more than 300 will attend the affair, as each boat will have a crew of from four to seven men. Delegates of the Cruising Club of America, of which Mr. Stone is now commodore, will also be invited to note by their presence the chartered yacht.

It is expected that about four days will be necessary for the first yacht to reach Bermuda. With bad weather and head winds this time will be considerably longer. The question of how to take to the island is now the subject of some debate with the yachtsmen. They must take into reckoning the current of the Gulf Stream and also the counter current that often moves along the far side of the warmer water. How much this counter current will compensate for the northeast drift of the Gulf Stream will play an important part in the race.

The Royal Bermuda Yacht Club is planning a reception for the yachtsmen and will arrange some informal races for the boats while they are in the southern waters. While some of the yachting parties will return immediately to their home ports, several will continue to cruise, coming home after calling at some of the West Indian islands.

## COMMISSION FAILS TO MEET

### Sinclair's Absence Delays Action on Revised Racing Rules.

The revised rules of racing as amended by the Jockey Club many weeks ago and for the ratification of which by the State Racing Commission foremen have been waiting for some time for the opening of the racing season here, are still unapproved. A meeting of the commission had been delayed by the illness first of George W. Loft and then of Chairman T. V. Wadsworth, the latter still being unable to attend. A meeting had been called for yesterday afternoon at the Turf and Field Club at Belmont Park. Mr. Loft was present, but H. L. Sinclair, the other member of the commission did not appear. It is hoped by racing men that in the interest of the sport in this State an early meeting of the Commission may be held to adopt a code similar to that under which racing is now conducted in Maryland and Kentucky.

McCUE BROS. & DRUMMOND

BROADWAY AT EXCHANGE PL.
BROADWAY (1440) AT 42nd ST.
BROADWAY (1249) AT 32nd ST.
BROADWAY (2441) AT 80th ST.

STETSON HATS

STYLED FOR YOUNG MEN

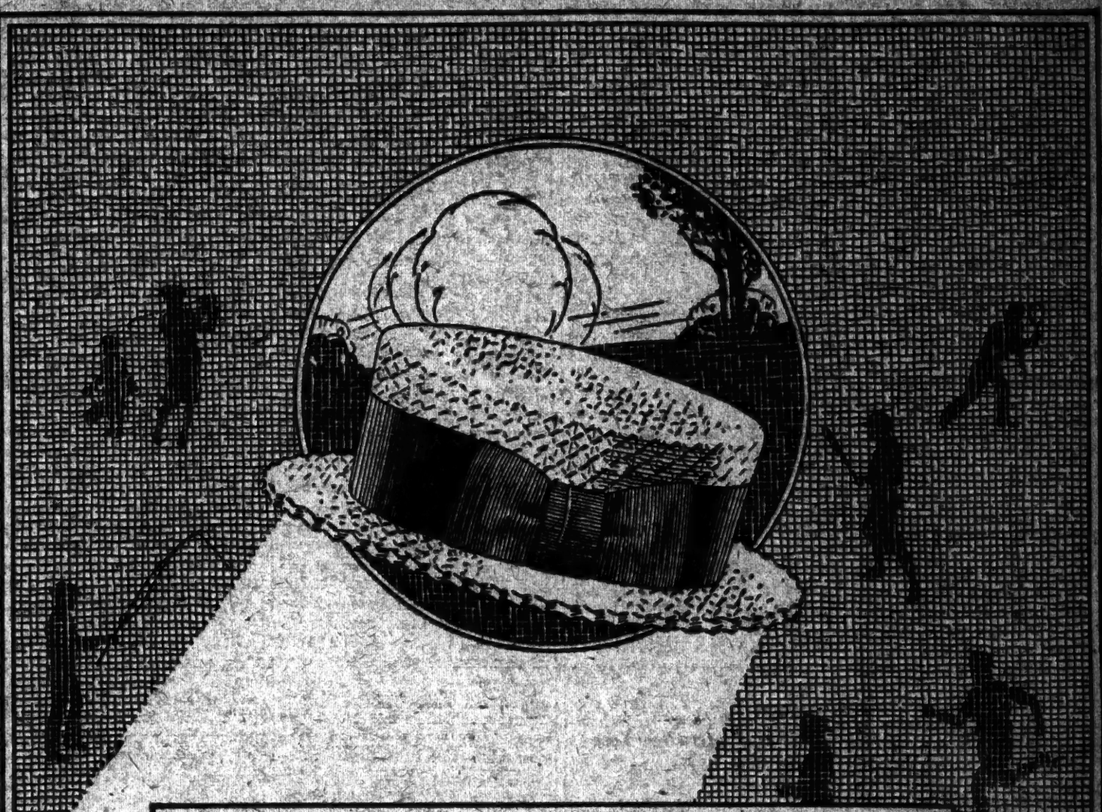

LONG'S

Straw Style Show

Season 1923

STYLE, so important to you, and Quality, so important to your hat, come hand in hand in the Straw Fashion Show at Long's. Here you see narrow brims and fancy braids, in variety. Here you find a wide selection of broader brims and more conservative straws.

A Style for every one. All are consistently Long in Quality, from the modish hat at $2.25 to the $50 Panamas. Fresh shipments assure a broad choice.

Your personal Long Straw will satisfactorily fit your looks, as well as your size. See the Long values at

$2.25 $2.85 $3.50 $5.00

"—and they wear like the name"

Split Straws to $10.00 Panamas to $50.00

LONG

The Custom Hatter

SELECT YOUR CONVENIENT STORE

MANHATTAN: 206 Broadway, 11 Cortlandt St., 791 Broadway, 143 Delancey St., 1159 Broadway, 136 Lenox Ave., 1276 Broadway, 137 W. 125th St., 73 Nassau St., 813 W. 181st St.

BRONX: 314 Willis Ave., 2305 Third Ave., 979 Southern Blvd., 864 Prospect Ave., 303 E. Tremont Ave., 524 E. Fordham Road

BROOKLYN: 561 Fulton St., 708 Broadway, 1401 Broadway, 2771 Atlantic Ave., 472 Fifth Ave., 1716 Pitkin Ave.

NEW JERSEY: 164 Market St., Newark, 177 Bergen Hill Ave., Bergen Hill, 114 Newark Ave., Jersey City, 144 Newark Ave., Jersey City

LARGEST RETAILER OF STETSON HATS

# The New York Times

"All The News That's Fit to Print."

Published Every Day in the Year by THE NEW YORK TIMES COMPANY. ADOLPH S. OCHS, Publisher and President. B. C. Franck, Secretary.

OFFICES: TELEPHONE BRYANT 10001.
TIMES BUILDING.....Times Square
TIMES ANNEX.....229 W. 43d St.
DOWNTOWN.....7 Beekman Street
WALL STREET.....145 Broadway
HARLEM.....135 West 125th Street
BROOKLYN.....506 Washington Street
BRONX.....2,311 Third Avenue

WASHINGTON..717 Munsey Building. Subscriptions and Advertising, 1418 New York Ave., N. W.
BOSTON.....120 Boylston Street
CHICAGO.....1202 Tribune Building
ST. LOUIS.....501 Globe-Democrat Building
DETROIT.....105-6 Ford Building
SAN FRANCISCO.....742 Market Street
LOS ANGELES.....731 Times Building
LONDON...12 Salisbury Square. Advertising 52-54 Chancery Lane and 125 Pall Mall
PARIS...Au Matin, 8 Boulevard Poissonniere. Tel. Bergere 5230. Advertising, 34 Bivd. des Capucines and 5 Rue Lamartine, Opa.
ROME...Palazzo Ginnetti, Corso Umberto 491
BERLIN.....II Jagerstrasse 37, 8
CAIRO.....Egyptian Gazette Building
BUENOS AIRES.....Avenida de Mayo-560

SUBSCRIPTION RATES
(Entered as second-class mail matter.)
Two Cents a copy in Greater New York. Three Cents within 200 miles; Four Cents elsewhere. Sunday, Five Cents in Manhattan, Bronx and Brooklyn; Ten Cents elsewhere.

By Mail. One of Town. One Year. Six Mos. One Mo.
*Daily and Sunday...$12.00 $6.00 $1.00
†Daily only.....10.00 5.00 .85
Sunday only.....4.00 2.25 .45
Sunday only, Canada..6.00 3.25 .55
*One week, 20c. †One week, 20c.

Foreign Rates
Daily and Sunday....$26.00 $13.20 $2.40
Daily only.....17.40 8.70 1.45
Sunday only.....9.75 5.15 .90
Binder, Picture Section, for 26 issues, $2.50.

AUXILIARY PUBLICATIONS
ANNALIST (Monday), per year, $6; Canada, $6.50; other countries, $8. Binder, $6 issues, $1.50.
THE NEW YORK TIMES BOOK REVIEW (Weekly), per year, $1; Canada, $1.50; other countries, $2. Binder, 52 issues, $1.50.
TIMES MID-WEEK PICTORIAL (Thursday), one year, $3; Canada, $4; other countries, $6.50. Binder, 13 issues, $1. Leather, $2.50; cloth, $1.50.
CURRENT HISTORY MAGAZINE, 1 yr. (12 issues), $5; Canada, $6; foreign, $7. Copy, 50c.
THE NEW YORK TIMES INDEX (Quarterly), full cloth, per copy, $3; per year, $9.
TIMES WAR YOLUMES—10 volumes, illustrated. Cloth, $63.35; leather, $77; full leather, $85.
HISTORY OF THE NEW YORK TIMES—1851-1921. U. S. and Canada, cloth, $2; paper, 50 cents. Foreign, cloth, $3.25; paper, 65 cents.


The Associated Press is exclusively entitled to the use for republication of all news dispatches credited to it, or not otherwise credited in this paper, and also the local news of spontaneous origin published herein. All rights of republication of all other matter herein are also reserved.

NEW YORK, SATURDAY, MAY 26, 1923.

## THE MAYOR AMONG THE VALUERS.

Mayor HYLAN's unannounced slipping away to Chicago, to be present at the first National Conference on Railroad Valuation, summoned by Senator LA FOLLETTE, excites surprise. What is he doing in that galley? He is not known to have given his mind to any railroad question outside the corporate limits of this city. But if any one will attend to the nature of the valuation to be attempted at Chicago, he will see why Mayor HYLAN simply had to go.

For many years experts under the direction of the Interstate Commerce Commission have been engaged in the task of valuing the railroads of the United States. This work was begun at the direct prompting and demand of Senator LA FOLLETTE and his fellows. They were absolutely sure that it would reveal the scandalous amount of "water" in railway capitalization. But now that the job is approaching completion, after the expenditure of millions of the public money upon it, Mr. LA FOLLETTE is horrified to discover that the skilled appraisers are reporting that railroad after railroad is, if anything, undercapitalized. The total valuation of all the lines promises to be about $10,000,000,000 greater than Mr. LA FOLLETTE believes to be correct, and, accordingly, he calls his national conference in order to knock out those superfluous billions by popular vote. From such a patriotic movement it is obvious that Mayor HYLAN could not remain aloof.

Another reason why his expert services should be made available to Chicago is seen in the explanation of the proposed method of exact valuation as set forth by one of Mr. LA FOLLETTE'S legal assistants. He begins by telling us that we must, first of all, eliminate from our minds all idea of "value" in the "ordinary sense" of that word. In fact, we must use "one of the vaguest words in the language." That word, moreover, we must employ in "two absolutely different meanings." If those meanings happen to be directly contradictory, so much the better, it would appear. At all events, it is in that kind of foggy atmosphere that the Chicago conference is to do its valuing. The special fitness of Mayor HYLAN to be one of that group of "valuers" he has demonstrated a thousand times in his discussions of rapid transit in this city. The pent-up Utica of New York should no longer be permitted to contract his powers.

Politicians, always as suspicious as they are envious of great men, are cruelly putting about the report that the Mayor's trip to Chicago is for the purpose of a wholly different kind of valuation. What he really desires to estimate, they insinuate, is the value of a possible third party. Is it worth his while, and that of his political sponsors and inspirers, to buy into that nascent movement? What are mere railroads to him, provided there may be an opportunity to form a political party made up exclusively of honest and incorruptible friends of the people? This is the great question, according to worried Tammany statesmen who have been reading the Hearst newspapers on the urgent need of founding a new party, which took Mayor HYLAN to Chicago. If the third party is soon able to capitalize itself and get a quotable "value" on the political exchanges, the theory is that the Mayor may conclude that duty calls him to join it, and to break with Tammany.

Anxious Tammany hearts ought to find comfort in remembering who is the master spirit at the Chicago conference. Senator LA FOLLETTE is not the man to give his glory to another, or to allow disaffected and ambitious Democrats in New York to run off with an infant party which he is cherishing for his own ends. Nor could Mayor HYLAN, great as is his talent for distrust and denunciation, when aided by his literary assistants, hope to outrear the Wisconsin Senator. There might be a momentary rivalry between the two, but the conclusion could not be in doubt. The Wisconsin Hamlet would turn upon the Laertes from New York, and crying, "Nay, and thou'lt mouth," proceed to pile Pelion upon Ossa in his familiar and furious way of demanding "emancipation from our slavery to private money." Value for value, Senator LA FOLLETTE is pretty certain to get much more out of the Chicago Valuation Conference than Mayor HYLAN, or his not-too-mysterious backers, can hope to receive.

## THE TRUTH COMING OUT.

President LOWELL's blurting out of a part of the truth about the Thirty-one and their understanding of Mr. HARDING's position was like a letting out of the waters. Others at once began to leak and drip. The Thirty-one did not want to be left looking like thirty cents. Little by little the facts are beginning to be established. The amiable Mr. HAYS, former Chairman of the Republican National Committee, recalls that there were many consultations about the manifesto of the Thirty-one before it was issued. His memory is not quite clear whether he himself telegraphed it to Senator HARDING for his imprimatur before it was published. Anyhow, Mr. HAYS is certain that Mr. HARDING knew about it and approved of it. One of the Thirty-one signers gives it as his recollection that the precious document was carried out to Marion by GEORGE HARVEY. This is pretty close to treason-felony.

The whole is getting to be a matter for laughter rather than reproach. To expose an attempt to trick the public, when trickery was entirely unnecessary, leaves the authors of the deception appearing more ridiculous than criminal. But, after all that we know now, it is a little too much for the President to assume an attitude of aversion to the very mention of the League of Nations. He was ready enough to mention it in 1920, and to allow others, unrebuked by him, to assure the voters that he would in time lead the United States into some kind of League. In his recent letter to a college student in New York, Mr. HARDING sought to put the episode of the Thirty-one aside by saying that in the Presidential election of 1920 there were "many men of many minds." The trouble really was that there was one party, and one candidate, of many minds. Anything to win was the sole motto. If the public was fooled, why bother about that, so long as the full exposure could not come until after there had been enjoyment of office for three years?

## MODUS BIBENDI.

"Ah, subtle one! Ah, serpent!" says Mr. SHAW's Egyptian officer admiringly to his Persian fellow-guardsmen. The serpent that biteth is rum. The subtle one is Secretary MELLON. If reports from Washington are true, he has found an unexpected and excellent means to enable foreign vessels to bring into American territorial waters beverage liquor for the use of their crews. The regulations which he is said to have drafted comply with the decision of the Supreme Court and, at the same time, permit the foreign ships to obey the laws that direct them to have aboard such liquor. It can no longer come in under its old name of sea stores. Mr. MELLON has penetrated into the quintessential quiddity of the difficulty and issues triumphant from the maze.

The wines and liquors for the crew are to be in the custody of the ship's doctor. At a given moment on the perilous edge of our marginal sea, they are transformed into medicine, or wines and liquors for medical use. The serpent of Aesculapius touches them and they are changed. Nobody can doubt the good faith or discretion of the ship's physician. He can be trusted absolutely. The solution is ingenious and ought to be acceptable to our prohibitionists as well as to foreign Governments. No useful purpose is served by the prohibition of official ship liquor. Some sporadic smuggling by members of the crew there may be, as there is; but these smugglers will have to depend on their secreted stocks.

It is not clear whether, on eastward voyages, the passengers in foreign ships will find, outside of the three-mile limit, that the most interesting part of the ship's medical stores has become transmuted into wine, and so forth, that gladdeneth the heart of man in the dining saloon, the smoking room and stateroom. All we know is that "thus far there has been no "limitation fixed as to the amount "ships may carry for medicinal purposes." Why, in fact, should the Treasury seek to regulate foreign medicine chests? Presumably it will, however, and passengers booked for the eastern trip needn't be too hopeful. To the French, Italians and Belgians, at least, wine is a necessary of life, even if, in our magical waters, it is labeled "medicine." Secretary MELLON seems to have found a sensible way out of a ridiculous perplexity and conflict of laws which the makers of the Volstead act probably never contemplated or intended. By the processes of casuistry he has evoked a common sense decision. If any fuss is made about it by our fanatics, it will be on account of its common sense. That is peculiarly objectionable to their tribe.

## INCREDIBLE STUPIDITY.

The Republican National Committee has been forced by Mr. HARDING and Secretary HUGHES to "withdraw" its silly and violent attack on Great Britain and her allies. The allied Governments and the United States were on the eve of signing an agreement in regard to the payment of the costs of the American Army of Occupation at the moment when the wild manifesto of the Republican managers was published. Withdrawing it under compulsion is not enough. The Chairman of the committee ought to withdraw from a post of which he has long shown himself unworthy. It is useless to try to shift the blame on the head of some underling. The Chairman of the Republican National Committee, like Senator MOSES, Chairman of the Republican Senatorial Committee, and Representative WOOD of Indiana, Chairman of the Republican Congressional Committee, is a known opponent of the World Court.

The "literature" distributed by these organizations among the faithful comes into notice only by some extraordinary folly. More than a month ago Mr. MARK SULLIVAN said in The Tribune:

> It co-operation with Europe was solely a doctrine of the Democratic Party, or of the Communist Party, the official literature of the Republican National Committee could hardly be more savage against everything that seems to promote it.

Who made the Republican National Committee the judge of Republican policies? Who gave it authority to attack a Republican President by attacking one of his most strongly urged plans? By what collusion with the Republican irreconcilable minority does it seek to promote Republican division and weakness, and, by its latest performance, disgust the great majority of Republicans and independents? It was the fashion once for Republicans to sneer at the supposed incompetence of Democratic political management. What shall be thought of the intelligence and ability of men who foment party discord, rouse the just anger of their own President and his Secretary of State, display their shame abroad, write themselves down among those whom Mr. HUGHES called last year "the chief enemies of peace," those "who constantly indulge in the abuse of foreign peoples "and their Governments, who asperse "their motives and visit them with "ridicule and insult"?

"Open diplomacy and blatant and "injudicious utterances will not go "well together. The corrective can "be found only in that state of the "public mind which will unsparingly "condemn and ostracize those who "by their base imputations imperil "our friendly relations with other "nations." That is the state of the public mind in regard to the politicians responsible for this latest piece of political blackguardism, this affront to the Administration, to Europe, to "the conscience and judgment" of the United States. The Republican Party is in a bad way. Its old disciplines has broken down. Its managers seem to be deliberately seeking to bring disaster upon it. The Republican National Committee is doing what it can to make it unnecessary for the Democratic National Committee to do anything.

## POINCARE CARRIES ON.

It is easy to understand how M. POINCARE, overworked and fretted, should become so irritated over the refusal of the Senate to carry out his wishes in regard to the trial of the Communist CACHIN as to have, in a moment of petulance, offered to resign. To him the Cachin trial was highly important. The Communist had been accused of aiding the Germans before the Ruhr advance started. His activity, and that of men of his kind, under the existing tension between the French and the Germans, was and might well continue to be a great handicap to France and a real aid to Germany. POINCARE, therefore, believing in prompt and drastic punishment, felt that an example should be made of CACHIN as a warning to others. When the Senate refused to support him, he took it as a personal affront, and forthwith went to the Elysée Palace with the members of his Cabinet and laid his resignation before President MILLERAND.

The surprising thing is that M. POINCARE failed to see that his abrupt action might prove as bad for his country as the schemes of the Communists. Nothing could have given greater joy to the Germans than to see POINCARE out. The sudden rise of the mark in Berlin as soon as his resignation was reported, followed by its big drop when word came that he had changed his mind, is proof of this. To the Germans POINCARE is the arch-fiend. They have looked upon him as the most implacable of their enemies. No matter what the cause of his resignation, they would have seized upon it as a victory for themselves, and would have taken it as another excuse for keeping up resistance and evasion.

What the piqued POINCARE did not perceive the calmer MILLERAND at once understood. He refused to accept the resignation on the ground that it would be hailed abroad as a calamity to France. That M. MILLERAND's good sense saved the day may be seen in the welcome to M. POINCARE when he appeared again in the Chamber of Deputies. His reception was described as one of the most enthusiastic which has yet been given him.

Fortunately, the Communist minority in France is very small. Nearly all the other political blocs realize that the Ruhr situation imposes upon them the need for unanimity of action much like that which existed during the famous "union sacré" of the war. They know that Germany does not yet accept her defeat, and that until she does it behooves French politicians to bury their quarrels.

## JAPANESE IN THIS COUNTRY.

Ambassador HANIHARA is to be commended for the candid explanation of the Japanese feeling about restrictions placed upon Japanese immigrants in this country which he made at a luncheon of the Japan Society last week. So much has been written and spoken about the American point of view that it is valuable to have the opportunity of learning the other side. Briefly, the Japanese are offended by what appears to them to be discrimination on account of race or color. They dislike the implication that theirs is an "inferior" race, and they feel that their pride is injured because their people are denied rights and privileges which are accorded to other foreigners. That such should be the attitude of the Japanese people is not surprising in view of the many reports which have been cabled to Japan about restrictions imposed by our Pacific States upon Asiatic immigrants.

There is no doubt that many of these restrictions have worked hardships upon the Japanese. But it is only fair to recall that the antipathy which exists in parts of the West against the Japanese is not so much because of racial as on account of economic reasons. The problem is not one of "inferior" or "superior" races. It is not one of color or creed. Rather is it one of living conditions and working hours. The Japanese are prepared to work longer and harder and live more cheaply than the Americans. The natural result is that they arouse the jealousy and dislike of the natives, who see the Japanese prospering greatly, acquiring more land, establishing larger stores, and doing more to "better" themselves than their white neighbors.

Were the conditions reversed and were tens of thousands of American farmers or artisans seeking farms and work in Japan, there is no doubt that the Japanese would feel toward this invasion as do the Californians about the Japanese today. Even as it is, there are restrictions in Japan against aliens holding land. In certain sections they are altogether forbidden to own it. A law was passed in 1910 granting the right of land ownership to foreigners maintaining a household or lodging in the country, except in districts reserved for reasons of national defense and in the islands of Hokkaido, Sakhalin and Formosa, which constitute a large percentage of the total area of Japan. According to the Japanese Year Book for 1922, however, the date of putting this law into operation still remains unfixed.

The Japanese Ambassador made it clear that Japan has no desire to encourage the emigration to this country of Japanese subjects who will be unwelcome. This is in accordance with the "gentlemen's agreement." He goes even further and declares that "there is no question of our desire to send in more immigrants." Such a declaration from the official representative of the Japanese Government in this country deserves attention. For the friction between the Japanese and the native Americans which he so properly deplores will continue to exist until the Japanese population, which increased from 24,000 in 1900 to 111,000 in 1920, ceases to grow by continued immigration. This friction is resented by many Americans as well as Japanese, but it nevertheless exists, and is due to causes which are so deep-seated that they cannot be merely wished out of existence. The people of this country need to appreciate more fully the attitude of the Japanese. But at the same time it is only fair that the Japanese should not overlook the real reasons for the American policy. These are economic and not racial. They imply no reflection upon either the Government or the people of Japan.

## THE STEEL MILL WORKING DAY.

With so much sentiment in the country favoring a forty-eight-hour week as both humane and fair to labor, the report of the Board of Directors of the United States Steel Corporation advocating retention of the twelve-hour working day may seem disappointing. How is such a policy defended? Do the employés of the Steel Corporation condemn it? Is it desirable in the present state of the industry as affected by the available supply of labor? Could it not be satisfactorily replaced by the system of three eight-hour shifts? In support of its conclusions the Board of Directors presents the following case:

> It is contended that the twelve-hour day in the manufacture of iron and steel, which in part must be continuous, is not physically injurious to the workers, because adequate rest periods are provided. It is asserted that there is less fatigue than in the eight-hour day in some other industries. The twelve-hour shift insures higher pay, and many steel workers would not willingly relinquish this. It is argued that for three shifts of eight hours 60,000 more men would be required and they cannot be obtained; moreover, the cost of production would be advanced 15 per cent. "There are not now, under a two-shift "practice, at the furnaces enough "men," says the report, "to meet the demand for iron and steel." So long as the present immigration quota is maintained there is no prospect, it is said, of a supply of labor that would make the eight-hour day at the steel mills practicable. Congress is not disposed, for reasons that are well known, to increase the quota. The Directors declare that they are not opposed in principle to abolition of the twelve-hour day. Given a sufficient increase in the supply of available labor, "this committee would favor "entirely abolishing the twelve-hour "day."

So the case stands from the Steel Corporation's point of view. Its employés are entitled to be heard. It is for them to say whether they would prefer a shorter working day with less pay. They should also be heard upon the question of the inhumanity of the twelve-hour shift. A comparison with industries in which continuous operation is not essential cannot be reasonably made. One thing is certain: If the steel industry is compelled by legislation to adopt the eight-hour working day, it will suffer in competition with foreign rivals, with results to which intelligent labor leaders could not be blind.

## TOPICS OF THE TIMES.

**A Question With Two Sides.**

Probably there will be sympathy with the protest made by one of THE TIMES's correspondents yesterday against the expenditure, in refitting the Leviathan, of several extra millions in order to attract the patronage of travelers able and willing to pay huge prices for luxurious accommodations.

For this to be done in the case of a Government-owned vessel, the Government being one like ours, does give, indeed, something of a shock, and it could be argued, with a certain amount of force, that public money could be better employed than in providing quarters so large and so expensively decorated as to be available only for people both very rich and very extravagant. And the better employment—of less money—it could be said, would be in putting ocean travel within the means of more people content with such comfort as is compatible with small staterooms and the absence from other parts of the ship of magnificent or gorgeous furnishings.

This view of the question ignores several of its elements. The first of them is that, as a ship owner, the Government is engaged—as yet most unsuccessfully—in a business enterprise forced upon it by the war, that it need regard only business considerations, and that it is more than excusable for doing what other ship owners have found to be expedient. Most of the larger companies interested in the transatlantic trade have sought indirect but real profit from huge steamers on which are to be found all the grandeurs and luxuries of the best hotels ashore.

In the next place, there is and always will be room on smaller ships, more simply equipped, for all the people of smaller resources who want to go abroad, and it well may be that they are better fed and lodged just because there are other people who want suites de luxe and can get them. Nobody feels humiliated by not occupying such a suite, as a good many do feel in going "second cabin." So why complain?

**He Needs Clear Explaining.**

What should be done with a boy of sixteen who shoots a man merely to get a pair of shoes without paying for them? That is an important question, of course, but less important, perhaps, than is the discovery, and if possible the ending, of conditions, environmental and hereditary, that produce such a boy.

DOMINICK GIANNONI, the youth whose act has raised both of these questions, seems to be sane; he has lived in surroundings which, on the east side, are called both comfortable and respectable—and really are so—and he was in no particular need of a new pair of shoes, having on his feet a pair that would do very well for some time to come, and several other pairs about as good at home. Yet, being under no compulsion of poverty or suffering, and having money in a savings bank, he went into a Bowery shoe shop, had a new pair put on, and, a moment later, was running away, leaving behind him the proprietor of the shop dead on its floor and another man severely wounded.

Whether or not the boy intended a larger robbery, and shot when resisted, the accounts of the affair do not clearly disclose. However that may be, he evidently was ready to kill on small provocation or none, and he was carefully and rather elaborately armed for the carrying out of that purpose. To send him to the electric chair or to condemn him to what, with some exaggeration, is called imprisonment for life, will be protection of the community from further like misdeeds by him, but it will not reveal why or how he became what he is, and with no measurable certainty will it prevent training like his, whatever that was, from producing other enemies of society of the same kind.

**Later Tests Will Be More Rigid.**

An ancient proverb forbids the adverse criticism of unfinished work, and that THE TIMES has done just that is the charge, not without the support of several facts, made in a letter, printed today, from the representative of The Scientific American who is now engaged in the investigation of the phenomena called spiritualistic.

He writes that the seance on which comment in this column was made the other day was but one of a series—that the laxity with which the medium was controlled and restricted was in part only seeming and in part intentional, so that his confidence might be gained, his sensitive nerves soothed and preparation made for future tests more rigidly conducted.

That this was not understood by the commentator on the seance is an explanation, though not as excuse, for some of his remarks, and expression of regret for them is due and given. It is to be noticed, however, that the gradual tightening of restrictions on the medium already has resulted in his sudden departure for his home in another State.

It is true, indeed, that mediums are human and should be treated as such, and they are not proved fraudulent by their demand for, or insistence on, the maintenance of the conditions declared by them necessary for the display of the powers they claim. It is unfortunate, however, that those conditions so often should be of a kind which renders real scientific investigation nearly or quite impossible.

No matter what may be shown as to the methods of one medium, those not yet investigated can assert their genuineness as the instruments of spirits and can continue to inspire faith in those sufficiently desirous to believe.

**Such Stops Must Be Trying.**

If the British naval authorities, as reported, have succeeded in devising ships on which airplanes safely can alight, no matter how rapidly they must fly, it is a great and remarkable achievement. Efforts to accomplish this have been making for some time in several navies, including our own, and in all of them some measure of success has been attained, so it is evident that the thing is not impossible.

The British claim that on the upper decks of their new airplane carriers a plane moving at the rate of 300 miles an hour can be stopped within a distance of not more than forty feet, and it is stated that the marvel is accomplished by means of a series of nets, through one after another of which the plane moves until it comes to a full stop. Whether this is or is not possible is a matter of fact, not of opinion, and the dispatch on the subject coming from London is chary of details. That is natural enough, but what one navy does usually is soon known in others, so probably it will not be long before the now very mysterious working of those nets ceases to be a secret.

## NO DOUBLE JEOPARDY.

### Contention That Mullan-Gage Act Is Not a State but a Federal Law.

*To the Editor of The New York Times:*

The Eighteenth Amendment, if it is a law at all, is one law—a law for the whole Union. It has, indeed, appointed several agents—committees, if you like—to wit, the Congress and the several States, to enforce its prohibitions, but it begins and ends with being one law.

The thesis that one act which violates one law can be two crimes is shocking and false. The misconception has come about through failure to perceive the degraded position to which the States have been reduced by the Eighteenth Amendment. In legislating under it they are not acting as legislative sovereignties; they are acting as Federal agents. The Mullan-Gage act, for example, is not a State law; it is a Federal law to enforce a Federal mandate. The authority to enact it did not come from the people of the State of New York; it came from the people of the United States. It is not the act of a sovereign entity; it is the act of a legislative agent who is deputized under the second section of the amendment to exert what is there described as a "concurrent power."

When a man without a permit sells a case of whisky in the County of Kings he defies the sovereignty and legislative power of the United States and the deputized legislative power, but not the sovereignty, of the State of New York.

Talk about our dual form of government has no place under the Eighteenth Amendment. Under that amendment there is no more dual government or dual sovereignty than there is in a State which permits its Legislature to enact statutes and its cities to adopt ordinances in aid of one and the same provision in its Constitution.

The question of double jeopardy under the Eighteenth Amendment was not presented to the Supreme Court in the Lanza case. The State statute then involved antedated the amendment by several years. The facts therefore presented a true instance of defying two sovereignties, not of violating two laws authorized by one sovereignty.

The Fifth Amendment, prohibiting double jeopardy for the same offense, does not govern the States when they exercise their sovereign powers, but it certainly does govern them when they exercise Federal powers. It therefore forbids double jeopardy for one offense against the Eighteenth Amendment, even when the act is punished both by the Congress and the States.

LEX TALIONIS.

New York, May 24, 1923.

### Conference of Social Workers.

*To the Editor of The New York Times:*

It was most generous of you to give such a large amount of editorial space to the National Conference of Social Workers which will take place in Washington from May 19th to the 23d. The caption was a fine send-off. Unfortunately your writer slipped when he gave the full name of the organization. It is the National Conference of Social Workers—not the Conference of Charities and Correction.

LOUISE A. SINCLAIR.

New York, May 14, 1923.

### DREAM-CHILD.

I sit all night and weave a silver net.
Long threads of moonlight . . . threads of moonlight, thin
And tenuous and slender as a song.
It is a net of Heart's Desire I weave.
And I shall spread it near the quiet shore
Of that white river yonder. It may be
That You will come, some little hour of dawn,
Stepping as fairy-footed as a dream
Straight—straight into the moon-thread silver net!
And if You do, then You are captive, Sweet,
And I shall hold you—hold you ever—mine.
You shall be fed with little secret joys,
And softly clothed in moon-mist! You shall go,
White-sandaled with delight, down little paths
Where granted wishes blossom, every way.
And you may gather them at will. Come night—
Shall we pluck stars for playthings, You and I?
Or are You weary? Then—ah—then, your head
Shall lie in smiling slumber on my breast,
Wrapped in dim blankets of a little dream.
Soft—soft—four winds shall sing you Lullaby.
I sit and weave . . . all night, I weave my net—
Long silver moon-threads, shiny-bright. So, You,
Some little hour of dawn, with dancing feet
Upon the brink of that white river—You
May step into my net of Heart's Desire!
And I shall keep you—little Dream-come-true!

BARBARA YOUNG.

## EXPLAINING THE TESTS.

### The Scientific American's Methods in Dealing With Mediums.

*To the Editor of The New York Times:*

Several weeks ago there appeared on your editorial page a slurring reference to the Scientific American psychic investigation. In today's issue the same offense is repeated and in such fashion as to justify protest from the Scientific American.

Our investigators are represented as sitting without any control or test conditions, and as eager to accept any old phenomenon which the medium may produce. As regards the absence of tests, it should be obvious that it may be inexpedient to have the nature of our checking-up procedure known to the medium during the sitting. Your representative, who was present at the seance of Tuesday evening, knew that we did not sit without test conditions. He knew that in at least two items the test and control apparatus was entirely novel, devised by us for this specific purpose, and such as had never before been used in any seance, to the best of our knowledge. Mention of this apparatus was purposely withheld from his report for the cogent reason outlined.

This whole subject of psychic investigation is one in which misunderstanding frequently arises, and perhaps I may have enough of your space to make clear just what we are trying to do. In the first place, we are dealing not with machinery, or even with chemicals, but with a human personality—that of the medium. The spiritists would have us believe that we are dealing also with numerous other human personalities, of deceased persons, further complicating the problem. That is something that we do not know; but that we are dealing with the medium's personality we do know. It is all very well to talk about conditions; but any reasoning person should know that we must be subject to all the whims and peculiarities of the personality with which we are dealing. Even where the medium expresses a complete willingness to undergo test conditions, if these conditions are such as to make him mentally or physically uncomfortable, one cannot expect the same results, either from fraud or from genuine psychic power, as might be attained if he were comfortable. The investigator must have the medium's sympathy and confidence.

Your article, by implication, supports the thesis that the way to get the medium in the proper frame of mind for a successful investigation is for the investigators to tell him, before they start, that they are convinced he is a miserable crook; that they are prepared to see him defend himself against this charge, if he can do so; and that if, contrary to their every expectation, he succeeds in proving his innocence beyond every last shadow of doubt, then they will consider the possibility that perhaps, after all, he isn't quite such a complete crook as they had supposed him to be.

Herr Fritz Grunewald of Berlin is the world's finest example of what misdirection of this sort does to the psychic investigator. Herr Grunewald has the most complete outfit of testing apparatus for mediums in the world. It is worth many thousands of dollars, and includes everything imaginable in the way of complicated scientific apparatus and electrical controls. It has been idle for several years. The reason is very simple. No medium cares to put himself in Grunewald's hands. This, I think, is very natural, and does not necessarily argue that the mediums are frauds. The whole atmosphere of Grunewald's laboratory struck me, when I went through it, as altogether inhuman, and I could not bring myself to reproach the mediums who have declined to submit themselves to the cruel and unusual treatment which his apparatus suggests.

This brings up the question of how we are ever going to satisfy ourselves as to the facts of mediumship. The Scientific American believes that it is possible for the investigators to establish themselves in the medium's confidence, if they go about it properly. The medium says that it takes time for him to get accustomed to any change in the personnel of the sitters and to any change in the physical conditions of the seance room. The essence of our plan lies in recognition of the fact that the presence of our staff and our committee, and the presence of testing apparatus, constitute such changes, and in giving the medium all the time he wishes to accustom himself.

This involves one or more preliminary sittings without any control at all or attempt at control. Such sittings actually serve a double end. They not alone get the medium used to the investigators, but they get the investigators used to the medium and his manifestations. Such a sitting was that of Monday with the medium we are now examining. The phenomena obtained, while leaving something to be desired in the matter of continuity, were sufficient to indicate that the medium had become accustomed, at least partially, to these sitters. As a consequence, we were able to introduce, on Tuesday, the controls of which I spoke above. On Thursday we added to the controls.

Previous investigators have simply piled up test conditions until the phenomena were stopped, and have then cited this as proof of fraud. Not alone to meet the medium's rejoinder that the conditions were such as to prevent genuine phenomena, but equally in the interest of positive proof in one direction or the other, we consider it preferable to adopt such conditions as will insure the production of phenomena and then to devise means of learning how the phenomena are produced.

That is the whole idea. We are prepared to hold as many seances with a given medium as may be necessary, starting at the absolute zero of scientific conditions and working up to adequate tests just as gradually as the nature of the case demands. We are not going to report upon any medium until adequate tests have been attained. This program might be objected to on the ground that it takes a lot of our time and a lot of the medium's time; but if we and the medium are willing to put up with this, I do not see any ground for objection to it by any outsider.

As regards our personal attitude toward the medium, criticized as a credulous sitting around and waiting to be fooled, much the same thing may be said. There really doesn't seem much point in assuming the medium guilty any more than in assuming him to be innocent. We try to maintain the proper judicial attitude that he may be either, and that we are going to find out which. This involves necessarily a certain amount of apparent acceptance at its face value of anything that occurs; but I do not see that it is proper to criticize us on this ground until our report has shown exactly how much of the courteous treatment which the medium has received from us is due to credulity and how much to psychic or any dexterity and good judgment. It should not be necessary to point out that such report cannot be made on the basis of a few preliminary sittings, during which the necessary test conditions are frequently absent, and during which these conditions are at best being introduced gradually.

One more point. THE TIMES's editor quotes me as having been convinced that much of what I saw in Europe was, if not spiritistic in origin, at least genuinely psychic. Here I will confess that he does better than some commentators; he realizes, as all do not, that acceptance of the phenomena does not involve acceptance of the spirits. I will also confess that I have been misquoted on this "convinced" business more than once, and that he may be quoting one of the misquotations. This does not, however, alter the substantial fact that nowhere have I written or said anything of the sort.

I saw a great many things in my European seances, and, in some informal seances in America since my return, there were perfectly clear no account for on the basis of fraud. I saw much that could be so accounted for with more effort. And I saw much which, to my own satisfaction and of my own knowledge of the possibilities of fraud, I was not able so to account for. On this ground I have written and said in interviews that my experience leads me to believe that there is good probability of the existence of genuine phenomena. As regards conviction, I do not see how anybody can be convinced in the absence of test conditions, and nobody has been more insistent than I in emphasizing that of these I had none. Again, your paragrapher's conclusion that no investigation engineered by us can lead to good is based on false premises.

In brief, then, it seems to us that your article was written without knowledge of certain facts that were easily available. In view of the fact that you alone, of all newspapers, were in attendance at our seances, and may, therefore, be presumed by your readers to have based your opinion upon the facts, it seems to me that an amende is called for.

J. MALCOLM BIRD,
Associate Editor, Scientific American.

New York, May 24, 1923.

## PARKWAY SURGERY.

### Should a Vital Operation Be Left to Well-Meaning Laymen?

*To the Editor of The New York Times:*

Mr. Miller's letter on the Palisades Park in THE TIMES of May 17 is admirable. But it is doubtful if it will arouse the Interstate Park Commissioners to a realization of their full duty to the public and the State, for they, like all of us, are corrupted by that terrible self-confidence which makes us think ourselves equal to any problem. They have done their work with feeling and consideration and have been unselfish and unflagging in their efforts and deserve high praise. Their effort is worthy. So I might, being a person of skill and dexterity, attempt to act as surgeon and amputate a leg. I would proceed with the greatest feeling for the patient and try to injure his appearance and disposition as little as possible. I could engineer the operation, too, I know that arteries should be tied, the bone cut and skin put over the wound. But is this enough?

One who fails to employ a doctor in an emergency is culpably negligent. If he employs one and is dissatisfied he may employ another, but he cannot go without. But there is a sex yet to be which compels the trustees of public funds to seek professional advice in order to produce the best result. They are still allowed to muddle through, and when these Commissioners have done their stupidest the Palisades will still be glorious, and few will know the opportunities that have been missed, though all will feel that the work is not what it should be.

CHARLES DOWNING LAY.

New York, May 24, 1923.

### Posters on Traffic Towers.

*To the Editor of The New York Times:*

As nobody else seems to speak, permit me to make a public protest against the placing of posters or signs of any description, even by the city itself, on the bronze traffic towers of Fifth Avenue. The Fifth Avenue Association spent a lot of money to provide beautiful towers, and it is a crime for the city, or any person or organization, to degrade these structures for advertising purposes.

The curse of hideous advertising posters is upon us all over the country and all over the boulevards of New York. Is it not possible to exempt the bronze towers—about the only dignified public structures we have in this line? The worst of it is, nobody seems to care.

FREDERICK S. DELLENBAUGH.

New York, May 24, 1923.

### To Pay for Parking.

*To the Editor of The New York Times:*

Of course, we cannot have an entirely carless city. But surely the number of cars dealing customs can be greatly reduced. Let's have a city parking house ordinance charging at least $100 per annum for the privilege to park in New York streets. That will cut out many of the cars that are daily obstructing our streets. Look at Maiden Lane or Cedar Street, for example. It will improve health and traffic conditions, and, incidentally, provide several millions of good dollars for Father Knickerbocker's depleted budget.

F. M. T.

New York, May 25, 1923.

### A Walk With No Ends.

*To the Editor of The New York Times:*

The Coney Island Boardwalk is finished at last, and will great assuredly prove a boon. But it has one defect. It ends too abruptly. If one walks along its entire length, he comes suddenly upon an iron fence differing not at all from the railing along the whole way. It would seem as if one were walking in an enclosed pen rather than on an avenue. I believe that a decorative monument of some kind would be very appropriate at each end. It might be a rest pavilion, or something artistic, or, better, a happy combination of both.

A. B. ASHENDORF.

Brooklyn, May 24, 1923.

### Braille Books by Hand?

*To the Editor of The New York Times:*

Referring to Mrs. Jordan's letter on the above subject, would it not be possible to reproduce these books from an original wet mold, by means of electrotypes or stereotypes? Every printer is familiar with these processes and any member of the craft should be able to advise as to its practicability for this purpose. The cost of such reproduction would be comparatively small and the number almost illimitable because worn plates could be quickly and cheaply replaced.

AUSTIN BOLAN.

New York, May 25, 1923.

### To Preserve Darwin's House.

*To the Editor of The New York Times:*

Should you start a fund for the purpose of "saving and preserving the house in which Charles Darwin lived and worked for forty years," at Down, England, I should esteem it a privilege to contribute my small mite of $10 to such a cause. I feel sure that all those who not only revere the memory of this very great man, who revolutionized the intellectual thought of the world, but who also entertain for him an abiding affection, would be glad of the opportunity to contribute to such a fund.

FRANK H. TRUESDELL.

Rahway, N. J., May 21, 1923.

# W. H. VANDERBILT REPORTED ENGAGED

## His Troth to Miss Emily O'N. Davies Said to Have Been Told by Her Mother

## AT DINNER DANCE AT HOME

### Son of Late Alfred G. Vanderbilt is 21—Miss Davies Is Daughter of Late Frederick M. Davies.

Mrs. Frederick Martin Davies gave a dinner dance last evening at her residence, 27 East Eighty-second Street, at which it was reported that she announced the engagement of her daughter, Miss Emily O'Neill Davies, to William H. Vanderbilt, son of the late Alfred Gwynne Vanderbilt by marriage with Elsie French, the present Mrs. Paul Fritz Shemm.

That young Mr. Vanderbilt has been paying marked attention to Miss Davies before and since his return from a trip around the world with his mother and stepfather, has been rumored for some time. He is staying at the Ambassador, where his mother is also a guest.

The report of the engagement could not be confirmed last evening at the Davies residence. A member of the young woman's family said he would neither deny nor confirm the report and that the matter was entirely in the hands of Mrs. Davies.

It was said at the hotel that both Mr. Vanderbilt and his mother were attending a dance. A young friend of Mr. Vanderbilt, however, vouched the information that the report was true.

There were about fifty guests at the dinner dance, including the Vanderbilt family and the relatives of Miss Davies and a number of her young friends. Miss Chelsea Vanderbilt, a cousin of the fiancé, Henry C. Vanderbilt 2d, attended. All of the guests wore red and white carnations, given as favors.

Miss Davies is the daughter of the late Frederick Martin Davies, and she is a niece of Julien Townsend Davies and Mrs. Archibald Gourlay Thacher, and a cousin of Bradley Martin and the late Frederick Townsend Martin.

The father was a close friend of the late Alfred Vanderbilt, who was lost on the Lusitania, and the friendship between the families has existed for many years. Mrs. Davies was formerly Miss Emily O'Neill, of Pittsburgh, the daughter of Eugene M. O'Neill.

Mr. Vanderbilt attained his majority last November, when there was a celebration in his honor at Oakland Farm at Newport. On reaching his twenty-first birthday he came into possession of Oakland and a $3,000,000 trust fund left him by his father. He is a grandson of Mrs. Vanderbilt and a nephew of Brig. Gen. Cornelius Vanderbilt, Reginald C. Vanderbilt, Mrs. Harry Payne Whitney and the Countess Laszlo Szechenyi.

# MISS DOROTHY STUART WEDS JAMES C. FARGO

### Daughter of Mrs. Cyril Norton a Bride—Ruth Rushmore Marries the Rev. Alex. D. Dodd.

Miss Dorothy Stuart, daughter of Mrs. Cyril Norton of 38 West Fifty-ninth Street, and James C. Fargo, son of Mr. and Mrs. James F. Fargo of 130 East Thirty-seventh Street, were married yesterday in Trinity Church by the Rev. Dr. Henry Scott Miller, a small reception following the ceremony at the home of the bride's mother and step-father.

Mr. and Mrs. Fargo are at the Ritz-Carlton and will sail shortly for Europe.

**Dodd—Rushmore.**

Miss Ruth Rushmore, daughter of Mr. and Mrs. Harry S. Rushmore of Jamaica, L. I., and the Rev. Alexander Dickson Dodd, pastor of the Federated Church of Bloomfield, Conn., were married yesterday at the home of the bride's parents in Jamaica. The ceremony was performed by the Rev. Thomas Guthrie Moore of the First Presbyterian Church, this city, and the Rev. Andrew Nagill of the First Presbyterian Church of Jamaica.

Miss Dorothy Carter of Huntington, L. I., was maid of honor, and the young Misses Mary Carter of Brooklyn and Barbara Clarke of Plainfield, N. J., were the flower girls. Arthur Thomas of Barnesville, N. Y., acted as best man.

The Rev. Dodd is the son of the Rev. Dr. and Mrs. William S. Dodd of Konia, Turkey. His father is a medical missionary in Turkey, and is head of the American Hospital at Konia. He has two brothers, also medical missionaries, one stationed at Constantinople and the other soon to leave for service in Persia. Rev. Dodd served in the Aviation Corps during the war.

**Toler—Jarvis.**

The marriage has been announced of Miss Ethel Jarvis, niece of Mrs. William Hope of Montreal, and Henry Pennington Toler, son of Mrs. Henry Pennington Toler, of 862 Lexington Avenue, this city, which took place at Crown Point, Ind., on May 21.

Mr. and Mrs. Toler will live in Montreal, where Mr. Toler is in business. During the war Mr. Toler served with the Royal Canadian Horse Artillery.

**Frederickson—Ambler.**

The marriage is announced of Miss Laura Louise Ambler, daughter of Mrs. B. L. Ambler, and Paul Frederickson, which took place on May 19 in this city.

Mr. Frederickson and his bride are both graduates of the Columbia School of Journalism and are engaged in newspaper work in this city. Mrs. Frederickson is a cousin of Alva Adams, the newly appointed Senator from Colorado.

# MISS TURCK ENGAGED.

### Junior League Member to Wed John Fitzgibbon Jr.

Dr. and Mrs. Fenton Benedict Turck of 14 East Fifty-third Street, have announced the engagement of their daughter, Miss Katherine Paine Turck, to John Fitzgibbon Jr., son of Mr. and Mrs. John Fitzgibbon of 870 West 122d Street. Miss Turck is a member of the Junior League. Mr. Fitzgibbon, who is a nephew of ex-Senator O'Gorman, served overseas during the war. No date for the wedding has been mentioned.

**Wheeler—Brinkman.**

Henry Dewis Wheeler of Oneonta, N. Y., announces the engagement of his daughter, Miss Kathryn Lucille Wheeler, to Victor Brinkman, son of Dr. and Mrs. H. R. Brinkman of Hackensack, N. J.

Miss Wheeler is a graduate of Pine Manor School, Wellesley, Mass. Mr. Brinkman left school and enlisted in the First New York Cavalry in 1917, was later transferred, and served overseas in the war in the 106th Machine Gun Battalion, Twenty-seventh Division.

No date has been set for the wedding.

**Friday Supper Club Dances End.**

The last of the Friday Supper Club dances for this season was held last night at the Lorraine. Among those entertaining parties were Mrs. Russell Hopkins, Mr. and Mrs. Ralph S. Allen, Mr. and Mrs. Homer Orvis, Mr. and Mrs. Henry Anderson Gorman, Colonel and Mrs. John Daniell, Count and Countess Frederic d'Alz and Miss Elizabeth Rutherfurd.

## SOCIAL NOTES

**New York.**

Mr. and Mrs. Glenn Stewart of this city and Washington, D. C., are at their country place, Cape Centaur House, Easton, Md., to remain a few days.

Prince and Princess Bibesco have arrived from Washington, D. C., and are staying at the Ritz-Carlton.

Mrs. Horatio Seymour Shonnard gave a luncheon yesterday at Sherry's for Miss Sydney P. Colford Jr. and Mrs. Lyttleton Fox.

Senator Joseph S. Frelinghuysen and Mrs. Frelinghuysen are staying at the Waldorf-Astoria.

Mrs. Paul Fitz Simons entertained at luncheon yesterday at the Ambassador.

Mrs. James Harrison Steadman of St. Louis, whose engagement to Alexander W. Waddell, United States General Consul at Calcutta, India, has just been announced, is a guest at the Plaza. The wedding is to take place in this city.

Mrs. D. Oliphant Haynes and Miss Miles Stanton Haynes have gone to the Marlborough-Blenheim at Atlantic City to remain a month.

Mr. and Mrs. Samuel D. Riddle have come from their country place at Glen Riddle, Pa., and are at the Vanderbilt.

Prince Michael Cantacuzene-Speranskyi Jr. of New York is staying at the Traymore, Atlantic City.

Mrs. Henry T. Fleitmann gave a luncheon yesterday at Pierre's, and among her guests were Mrs. William C. Langley, Mrs. Thomas L. Robinson and Mrs. Adrian Iselin 2d.

Mrs. John B. Drake of Chicago and her daughters, the Misses Elisabeth and Katherine Drake, will arrive in New York shortly for a visit, prior to opening their country place, Bass Rocks, near Gloucester, Mass., for the Summer.

Mrs. Nicholas Biddle and her two young daughters, Miss Temple Biddle and Miss Ellen Biddle, are at the Plaza for a few days.

Miss Mary Eleanor Skinner, daughter of former Judge and Mrs. Alfred P. Skinner of Madison, N. J., and Donald Martin McAlpin, son of Mr. and Mrs. Benjamin B. McAlpin of this city, will be married on June 7 at the Madison Presbyterian Church, at 3:30 o'clock. The reception will be held at the Braidburn Country Club.

Mr. and Mrs. Archie D. La Monte, Mrs. George M. La Monte and Miss Isabel La Monte have come from their country place at Bound Brook, N. J., and are at the Lorraine for a few days.

# ASTORS GIVE DINNER PARTY IN LONDON HOME

### Viscount and Viscountess's Guests Include Crown Prince of Sweden and Duke of Connaught.

Special Cable to THE NEW YORK TIMES.

LONDON, May 25.—Viscount and Viscountess Astor gave a dinner party last night at 4 St. James Square, S. W., when the guests included the Crown Prince of Sweden, the Duke of Connaught and Lady Patricia Ramsay.

Others present, says The London Times, were the Earl and Countess of Clarendon, the Earl and Countess of Cavan, the Dowager Countess of Minto, the Countess of Kerry, Lord Richard Cavendish, Lady Ribblesdale, the Hon. Ursula Lawley, Sir Owen Seaman, Sir Anthony and Lady Hope Hawkins, Mr. and Mrs. Charles Dana Gibson, General and Mrs. Lawrence Drummond, John Sargent, Mr. and Mrs. Benjamin S. Guinness, Mrs. Romilly, Mrs. Paul Phipps, J. L. Garvin, Mr. and Mrs. Adolph S. Ochs and Robert Grant.

# PAYS TRIBUTE TO TIMES FOR PRINTING THE NEWS

### F. P. Glass Tells Missouri Students It Is the "One Complete and Satisfactory Newspaper."

*Special to The New York Times.*

COLUMBIA, Mo., May 25.—Frank P. Glass, publisher of The St. Louis Star and former President of the American Newspaper Publishers Association, in an address to the School of Journalism of the University of Missouri here today, bewailed the newspaper tendency to comic strips and syndicate matter. He said:

"The one complete and satisfactory newspaper left to us is THE NEW YORK TIMES. It is the pride of American journalism. It is the most comprehensive record of contemporary events that has ever been printed in the history of the world. It prints the significant news of every State in the nation and every nation in the world."

Dean Williams of the School of Journalism said:

"The students might well take THE NEW YORK TIMES as their guide, pattern and examples. When THE NEW YORK TIMES is mentioned it brings a thrill of pride to every lover of true American journalism. It is the fairest, most accurate, most complete of the world's newspapers."

Fifteen copies of the history of THE NEW YORK TIMES are in use daily in the School of Journalism as a book of instruction.

# TO ENTERTAIN ADVERTISERS

### British Delegation of 115 Will Arrive Next Friday.

At a meeting of the National Reception Committee at the Advertising Club of New York yesterday plans were completed for the entertainment of the British delegation to the convention of the Associated Advertising Clubs of the World, which will be held in Atlantic City June 3 to 7. The British contingent, numbering 115 representatives of advertising, publishing and merchandising firms of England, sail from London today on the Berengaria.

The visitors will be met at Quarantine on their arrival next Friday and escorted to City Hall where they will be received by Mayor Hylan. On Friday evening they will be guests at a dinner at the Hotel Pennsylvania. Saturday will be devoted to showing the delegation about New York. Sunday morning they will leave for Atlantic City to attend the convention, and at its conclusion will make a visit to Washington, where they will be received by President Harding.

# LINCOLN AID CELEBRATES.

### Major Tisdale, Civil and Indian War Veteran, Observes 80th Birthday.

Major William T. Tisdale, who was Abraham Lincoln's orderly from 1862 to 1864 and at present is a court officer of Part V. of the Supreme Court, celebrated yesterday his eightieth birthday. Jurists, lawyers and court attaches felicitated him.

Major Tisdale, still erect and quick of step, is a veteran of the Civil War, the Indian wars of Custer and Sheridan and the Maximilian expedition into Mexico. His army record shows that he has been in fifty-four engagements, thirty in the Civil War, in which he served as a cavalryman even when detailed at the White House.

Three of Major Tisdale's nine children are still living. He has eight grandchildren and five great-grandchildren. Major Tisdale and his wife live at Farmingdale, L. I.

**English Students Going as Stokers.**

A. S. Louden Hamilton of Christ Church, Oxford, and Leslie J. Adkins of St. Catherine's College, Cambridge, who recently completed a tour of important American universities east of Chicago, will return to England today aboard the Homeric of the White Star Line as stokers. The two students have been in this country in the interests of the First Century Christian Fellowship Movement. Both saw service with the British Army during the war.

# M'ADOO SAYS WORLD NEEDS AMERICAN AID

### We Will Go Bankrupt Eventually, He Asserts, if Europe Remains Insolvent.

### FEARS PRESENT PROSPERITY

### Declares It Can't Be Real With Farmers in Such Bad Shape—Sees No Leadership, No Progress.

*Special to The New York Times.*

CHATTANOOGA, Tenn., May 25.—World peace and its indispensable corollary, war prevention, are not impossible to attain but must be taken out of politics to be found, William G. McAdoo, former Secretary of the Treasury, told an audience of Chattanooga business men today. Mr. McAdoo is an old Chattanoogan and while his trip through the city was to get to Augusta, where he has legal business, and he "wasn't talking politics on this trip," he did talk to the Civilian Club.

"The world is bankrupt, staggering under the load of debt from this war and those of the past," he said. "We are the only solvent nation in it, and if we do nothing to help the other get solvent, we too, will be insolvent some day. We ourselves are staggering under the load.

"Europe owes $200,000,000,000. Yet if there were no great armies in Europe, and the question of land armament is much harder than naval, and if the seas were made really free and the men now in the armed forces, drawing on the civil population for sustenance, were conserved and put to productive employment, Europe would be restored to solvency in a generation. Then the United States could get back the interest on the billions it lent Europe and by long term funding, could recover the principal.

"Even as important, if not more, Europe, with peace and prosperity and productivity and lower taxes could buy our products and we would then get not the ephemeral prosperity which I fear we are now enjoying—you can't have any real prosperity so long as the agricultural element is in such bad shape—but a real prosperity.

"All this talk of the last three years about aiding the farmer thus far has produced nothing. In the West, and large parts of the East, his condition is tragic, and worse, with no prospect of any immediate improvement until the nation pursues rational policies which will gain for us our share of the markets of the world.

**Sees No Leadership, No Progress.**

"I am opposed to this floundering; there is no leadership and no progress. I am not saying this in a partisan spirit, for I don't think Democratic floundering any better than Republican. The world is still on fire and it will never be put out until some intelligent study of the problems is made and that party supported which seeks to apply the best remedy to them. I don't care which party. What do me care whether it be the Democratic Party or the Republican Party? Parties, after all, are only instrumentalities of service in carrying out the popular will. We must put the same sense and acumen into choosing these instrumentalities that we do in choosing tools for our business.

"The bankruptcy of Europe burdens America; it touches the pocketbooks of every one of us. If the tax burden could be reduced it would be a very welcome achievement, for sure, to all. The great curse of business is high taxes and inadequate transportation. Transportation costs too much and hasn't the service ready when it is most needed.

"Every four years the people write a prescription for Uncle Sam, a prescription as definite as that which a doctor gives a patient. The doctor, what does he do? He first diagnoses with all means at his command to find out exactly what ails the patient so that he can give a prescription which will help. If the doctor's diagnosis is wrong, well often the undertaker gets the patient, the family goes to the funeral and the next day the world fills the gap and moves on.

"But if we give the United States the wrong medicine, the result is hurtful to us all. The world doesn't close up the gap and go on so easily. The worst of it is that we must suffer four years before we can get a new prescription. This makes proper diagnosis highly important. I'll admit that we got an awful dose in 1920, but we must all cultivate the spirit and purpose to study economic problems, so as to effect the proper remedy.

"There is one phrase to which I object. It is that of 'less government in business and more business in Government.' That is not compatible with the national spirit. A Government by business men alone would be just as bad as one by labor alone, or by lawyers alone, or by any one class by itself.

"The genius of American institutions, developed through 130 years, has been that of equality of opportunity, so that all who are able can participate in the obligations and benefits of the Government. Having such chain take over the Government is a bad thought. We should and must have all citizens of every class take part in our Government.

**Says Country Can't Stand Still.**

"This country cannot and will not stand still. America will go forward and realize this nation's destiny. We must progress. All this talk of back to the past is futile. Arguments for the restoration of conditions of a bygone day are merely appeals for a time that can't come back. When I hear talk, for instance, of 'Let's go back to McKinley's time,' I am surprised, not that the McKinley conditions were not good. I'm not commenting on them—but because such a course as this cannot and will not create a new future for America.

"We must think in terms of the present and the future, we must use vision and courage if we are not going backward to go into a period of decay and decline from which we can never recover.

"Such arguments as these remind me of the old verses:

> The lightning bug is brilliant,
> But he hasn't any mind.
> He travels round day and night
> With his headlight on behind.

"We must not be like the lightning bug and have our headlights on behind. There are more complex and difficult problems in the world today than ever before in its history. These aren't all the result of the World War; many of them arose just from the growth of the world and its increasing complexity.

"Such conditions can't be met with partisan politics. Why should peace for the world and prevention of wars in the world be a matter of party politics? Why should the Democrats be for peace, and the Republicans against it? I am just as much interested in the saving of lives of Republicans as Democrats, because they are human beings.

"I want to see peace divorced from politics and to see some honest expression of American opinion on it, free of bias; and I know that when such an expression is taken it will overwhelmingly favor reduction on armament, peace, and that America take her proper part in the solution of world problems.

"Impossible? So they say, and whoever says that to me I mark his name off my list. They have said that nearly everything that has ever been accomplished has been impossible. They said that of electric lights, of the wireless, the automobile. In my own experience, when I started to build the Hudson River tunnel they said that was impossible. It had been tried twenty years before, and had failed, and they had written opinions from engineers which said it couldn't be done. Some New Yorkers thought it was a fit candidate for the guardhouse or the insane asylum. But I built it, and it has performed indispensable service to the millions who live in New Jersey and New York.

"World peace is not impossible; war prevention, an indispensable corollary, is not impossible. Because the world has not yet been so organized that it has attained these things is no reason they cannot be done. It merely demands the question of peace and disarmament from party politics so that the United States, without entangling alliances, could participate in the organization of the world for these ends. It would accomplish splendid things."

# LONDON PRESS LAUDS DR. BUTLER'S MISSION

### This and Visit of Advertising Delegation Here Are Linked as Aiding Mutual Understanding.

Special Cable to THE NEW YORK TIMES.

LONDON, Saturday, May 26.—The Daily Telegraph takes Dr. Nicholas Murray Butler's welcome to London and the Thirty Club's farewell dinner to the British delegation which is going to the advertising convention at Atlantic City as a subject for an editorial on Anglo-American friendship. It says:

"Wildly different as were the fields of interest opened on these two occasions, little as there might be supposed to be in common between the President of New York's great university and an assemblage of British experts in the science and art of advertisement, the same spirit ruled at both gatherings, and in what was said there was a certain community of ideas.

"It need hardly be said that a new sense of strength and growth in the good relations of the two peoples was implied in the words of every speaker, and there was also present in all that passed the thought that something much more durable than sentiment informed that friendship, and that each nation had much to give and to receive in the maintenance of it.

"The speeches at the Thirty Club dinner were inspired by full consciousness of the truth that real and fruitful co-operation must be at once a test and strength of Anglo-American amity, in business also, as Sir Charles Higham remarked, even rivals help each other. They gain by giving knowledge to each other.

"In the sphere of advertising America is the unchallenged leader of the world, for the excellent reason that, as the same speaker said, a great proportion of the best brains of the nation are engaged in that branch of business. They have realized more fully than it is realized elsewhere that there is no such stimulus of production as organized and soundly planned publicity."

As regards Dr. Butler's lectures here, The Daily Telegraph says:

"They will be a remarkable contribution to an understanding of American history in this country. But Dr. Butler has spoken also the right word for that modern and practical development of co-operation of which the setting out and purpose of the British delegation to the Atlantic City convention is one token."

The Morning Post says Dr. Butler is doing a great service in the two nations, for a knowledge of the history, development and conditions of the American nation is essential to both countries alike if they are to understand each other.

"As for the youth of this country," says The Morning Post, "they usually leave school with their knowledge of the history of America consisting of the fact that once upon a time the Mayflower sailed from England, that a person called George Washington could not bring himself to tell a falsehood, that the independence of America is celebrated annually on the fourth of July, that a book called 'Uncle Tom's Cabin' contains all that is necessary to learn of the American Civil War, and perhaps that at a date imperfectly recalled some one split some tea overboard in Boston Harbor, with unexpected generally deplorable results.

"We are glad to hear from Dr. Butler that English history is no longer being taught in American schools on similar principles."

# BUTLER AT CAMBRIDGE.

### Delivers Second Address Before University Professors and Students.

Copyright, 1923, by The New York Times Company.

Special Cable to THE NEW YORK TIMES.

CAMBRIDGE, England, May 23.—Dr. Nicholas Murray Butler delivered this morning the second of the Watson lectures on American History before the University in the Arts School. The audience included a large number of professors and college tutors, as well as many undergraduates from both the town and the university colleges.

Dr. Butler was introduced by the Vice Chancellor of the University, Dr. E. C. Pearce, master of Corpus Christi College, who pointed out that President Butler was the 13th American Doctor of Laws of Cambridge and had received similar degrees from almost every other university of importance. Referring to the Watson lectures the Vice Chancellor recalled that last year they were delivered by President Hadley of Yale and he applauded the judgment of the trustees of the foundation in selecting men of such calibre.

Dr. Butler in his lecture dealt with that period of American history from the War of Independence to Washington's death. He spoke of Washington's great skill both as a military leader and as an administrator. In this latter capacity only Lincoln, he said, excelled him, he said, could have steered the ship of state and avoid the rocks of partisanship and anarchy that threatened the newly formed nation.

Of the men of Washington, Franklin and Hamilton the lecturer mentioned as being those of the American leaders of the latter part of the eighteenth century whose foresight and vision raised the young republic to a place far surpassed other leaders and ultimately set the American nation on the road to greatness.

At the conclusion of the lecture the Vice Chancellor called upon the Master of Christ's College, Sir Arthur Shipley, who in proposing a vote of thanks said the lecturer was one of his oldest friends on the other side of the Atlantic; he was one of the largest and most organized universities in the world and president of numerous colleges which were consulted by the Government. This could not be said of the British Governmen, he declared. It might be better if it did.

Dr. Butler, in acknowledging the vote of thanks, said he appreciated highly the welcome he had received. As for Shipley's remarks about the British Government, he said, it had much too ancient and solid a constitution to tamper with, but he thought consultation by the Prime Minister with at least the Vice Chancellor on appropriate topics would be beneficial.

# YALE AWARDS FELLOWSHIPS

### University Names Recipients of $35,000 in 26 Research Fields.

NEW HAVEN, Conn., May 25.—The Secretary of Yale University announced today that $35,000 has been awarded in fellowships and scholarships in the Yale Graduate School for the coming year. Twenty-six fields of study are represented, the largest numbers being in English, 21; chemistry and physiological chemistry, 16; history, 11; geology, 10; education, 7, and social and political science, 7.

The students selected for these fellowships come from 124 universities and colleges in this country and abroad; they are residents of England, Canada, India, Mexico and twenty-seven States.

The Sesquel Fellowship, given preferably to a student who already has a Ph. D. degree, has been awarded to Albert Charles Chibnall of London, England, a graduate of Cambridge and the University of London. He is conducting researches in physiological chemistry.

The recently announced Cheney Fellowship for investigations in the chemistry of silk will be held by Elbert Minor Shelton Oberlin, '17, of Wakeman, Ohio; the Dix Post Fellowship by Robert DeWolf Coghill, University of Kansas, '21; the Bishop Museum Fellowships by Helen A. Purdy, Barnard, '18, of Cretonbn-Hudson, N. Y.; Harry L. Shapiro, Harvard, '23, of Dorchester, Mass., and Charles Keeler Wentworth, University of Chicago, '18 of Iowa City, Iowa.

Members of the present senior class in Yale College whose names appear in the list are Harrison W. Rose, Cleveland, Ohio; George G. Simpson, Denver, Col.; Theodore A. Zunder, New Haven, Conn.; Josiah T. Phinney, West Roxbury, Mass., and John E. Stone, Houghton, Mich.

**Geddes's Condition Satisfactory.**

WASHINGTON, May 25.—The condition of Sir Auckland Geddes, the British Ambassador, who is suffering from eye trouble, was said to be satisfactory though he passed a restless night. Consular reports that a dark room is indicated for at least three weeks.

# 110 GLOBE-GIRDLERS BACK ON RELIANCE

### Remainder of Party Will Arrive on the Resolute After 30,000-Mile Trip.

### PRINCE IBRAHIM HERE AGAIN

### King of Egypt's Cousin Leaves His Secretary "Blink" McCloskey, ex-Pugilist, Behind in Cairo.

The steamship Reliance of the United American Lines, which arrived yesterday from Hamburg, Southampton and Cherbourg, brought back 110 passengers returning from a cruise around the world on the Resolute of the same line, made under the auspices of Raymond & Whitcomb. The Resolute will arrive in two weeks.

One of the tourists, E. W. Pelton, said that the Resolute went 150 miles out of its course off Honolulu to avoid a cyclone which sank several vessels in its wild career across the Pacific Ocean.

"The only accident on the world cruise of 30,000 miles," Mr. Pelton said, "was the death of Miss Janetha Bates in the French airplane going from Paris to London."

Two other passengers, Mrs. Edith M. Monett of Rutherford, N. J., and Miss E. B. Walker, who also arrived on the Reliance from the cruise, said that they had booked to fly to London with Miss Bates two days before the disaster, but there were no machines because the weather was so bad.

"She was in a hurry to get to London to meet a friend and booked a passage on the machine leaving Paris on the Monday morning," Mrs. Monett said. "The manager, who gave us our money back for the previous Friday trip that was cancelled, went with Miss Bates and was killed. We went across in an airplane on the same Monday afternoon and knew nothing of the fatal accident until we arrived at the Croydon aerodrome and met her friends. Her friends thought we were waiting in the forlorn hope that she had changed her mind and crossed with us. She was such a lovely girl, and it was an awful shock to hear of her tragic death after going all around the world."

Another passenger on the Reliance was Professor Bernhard Harms, who has the chair of political science and jurisprudence at the University of Kiel, Germany. He had attended a conference and left at once for Washington to report to the German Embassy. He said that he was traveling in a semi-official capacity and his particular mission was to study every phase of American economic conditions from coast to coast.

Prince Mohammed Aly Ibrahim, cousin of the King of Egypt, also was a passenger on the Reliance. He said that he had come over from Paris to see the International motor races at Indianapolis on Memorial Day and may probably go to Shelby, Mont., to see the fight between Dempsey and Gibbons on July 4. His ex-pugilist secretary, "Blink" McCloskey, who accompanied the Prince to this country last Fall, was left behind in Cairo to look after his employer's estates.

Julius P. Meyer, director of the Hamburg-American Line in the United States, who returned from a trip to Germany, said that there was plenty of shipping going on there, but there was very little money in it.

The liner brought in her strong room, under guard day and night, 30,000,000 gold marks, which is half of the 60,000,000 the German Reichsbank of Berlin is sending to the International Acceptance Bank in New York as a dollar credit based on the payment of the fourth instalment of the Belgian indemnity.

# 67 BRITISH DON'TS HIT FILMS

### T. P. O'Connor, Censor, Bans "Hell," "Devil" and Cane on Dogs' Tails.

LONDON, May 25.—American film producers who wonder why some of their motion pictures have been ruled off the British screen may find their explanation in the remarks of T. P. O'Connor, oldest member of the House of Commons and chief censor of the cinema in England.

Mr. O'Connor, who with his associates passes judgment on about twenty-five miles of film every week, mentions sixty-seven elements, any one of which will cause a film to be banned. The board will not permit materialization of the figure of Christ, cruelty to children and to animals, disparagement of public characters and officials, prolonged death bed scenes, too much revolver shooting, or a picture which holds up as laudable the sacrifice of a woman's virtue.

The censor will not allow little boys to tie cans to dogs' tails, and he will not let trained "movie" dogs pretend that they have been hurt. He allows the bad man in the film to say "Go to Hades!" but not "Go to Hell!" Girls taking part in crime, women drunk, and women being branded are not allowed to be shown on films, and no one may say "What the Devil!" on the screen.

# FETE ARGENTINE FREEDOM.

### Consul General Attends Celebration at Munson Building.

Argentina's Independence Day was fittingly celebrated yesterday by D. R. G. Perez, Argentine Consul General at New York, and prominent officials and citizens as guests of Frank C. Munson, President of the Munson Steamship Line, the ceremonies including the hoisting of the flags of Argentina and the United States. The celebration took place in the Munson Building, over which Captain Urquiza, President of the Argentina Naval Commission, raised the flag of his country.

Besides the Consul General, Mr. Munson and Captain Urquiza, there were present Enrique Gil of the international law firm of Aldao, Campos Gil, Mr. Meyer, American representative of La Nacion; Pemberton Smith, President of the Argentine-American Chamber of Commerce, and Vice Presidents A. H. Brownell, C. B. Kellogg, F. E. Osborne, H. E. Knowles and E. M. Wolf of the Munson organization.

Independence Day in Argentina has a double significance, as on May 25, 1853, the Federal Constitution of the republic was proclaimed at Santa Fe.

# WILL LIVE ON PLAZA ROOF.

### Harry S. Black to Build an Apartment Atop New Wing of Hotel.

Harry S. Black, Chairman of the Board of Directors of the United States Realty and Improvement Company, which owns the Plaza Hotel, is planning to build an apartment on the roof of the new wing of the Plaza. Mr. and Mrs. Black, who now live at 607 Madison Avenue, will move into this new apartment on Oct. 1. The location commands a fine view of Central Park.

A formal Italian garden has just been set out in the inner court formed by the roof of the new ballroom to add to the outlook from all windows fronting on the court.

# HARDING MAY VISIT IOWA.

### Says He Hopes to See Corn Belt States Next Fall.

DES MOINES, Iowa, May 25.—President Harding hopes to visit Iowa next Fall, according to a letter received from him today by Senator Lafayette Young, publisher of The Des Moines Capital.

In reply to a letter from Mr. Young inviting him to stop in Iowa on his return from Alaska, the President states that his plans contemplate returning to Washington by water, with the deliberate intent of saving the nation from an excess of "Presidential utterances."

He adds, however that he plans to visit the corn belt States in the Fall.

# HEAR ITALY PROPOSES TO PAY DEBT IN GOODS

### London Newspaper Writer Says Mussolini Will State His Viewpoint Soon.

Special Cable to THE NEW YORK TIMES.

LONDON, May 25.—The Daily Telegraph's diplomatic correspondent writes:

"Some time ago I drew attention to the fact that American Ambassadors and Ministers in the allied capitals had conveyed a hint to the respective Governments that Washington would welcome some token on their part in the direction of proposals for the eventual discharge of their financial obligations to the United States. I pointed out that not only Czechoslovakia but Belgium and Italy were responding to this hint, either by dispatching special missions to America, or by fixing a more direct and preliminary study.

"I understand the Italian standpoint, which may find expression in a note or a statement by Signor Mussolini, is roughly the following:

"Italy could not reasonably be expected to repay America exclusively in gold. Such method would equal suicide, but Italy would be prepared to come to an arrangement whereby she would repay America partly, no doubt in gold, but principally in goods and services, the amounts and proportions to be agreed upon. Italy, however, may also point out that when in January Great Britain invited the Allies, including herself, to reduce their claims on Germany, she offered at the same time to condonate 71 per cent. of the debts owing her by the same Allies. The United States so far has given no indication of a move in either direction, since Washington is still demanding reimbursement in full of the American occupation costs.

"So far as the Italian debt to Great Britain is concerned the view which I gather is generally taken here is that the Peninsula is deserving of most considerate treatment. Italy has gone in for self-taxation on a truly British scale, and has most generously waived her liens and all early reparations payments in respect of both Austria and Hungary."

# KELLY AND MACREADY FLY BACK TO EL PASO

### Army Aviators Make 640-Mile Trip From San Diego in 7 Hours and 55 Minutes.

EL PASO, May 25.—Lieutenants Kelly and Macready, flying the T-2, arrived at the Fort Bliss field at 4:30 o'clock this afternoon on the first leg of their return transcontinental flight from San Diego.

Lieutenant C. L. Chennault of the Twelfth Observation Squadron left the field five minutes before the airplane came in sight from Fort Bliss and escorted the visiting plane to the landing field.

Kelly and Macready left Rockwell Field, near San Diego, at 8:30 o'clock this morning.

Upon their arrival here, orders were received from the War Department for them to leave tomorrow morning and stop in Kansas City over Sunday. Present orders also stated that the fliers are to report in Washington June 1.

El Paso is 640 miles as the crow flies from San Diego. This distance the army fliers covered in 7 hours and 55 minutes.

**William C. Steigers.**

ST. LOUIS, Mo., May 25.—William C. Steigers, 77 years old, Second Vice President of the Pulitzer Publishing Company, which publishes The Post-Dispatch, died at his home here today. He was widely known in newspaper circles.

Mr. Stigers was Past Exalted Ruler of St. Louis Lodge No. 9, Benevolent Protective Order of Elks, and was a member of several clubs.

Born and educated in St. Louis, he began his newspaper career in 1868 on the old Evening Dispatch and soon became advertising manager. Ten years later he went to The Evening Post as advertising manager, and when the late Joseph Pulitzer acquired and consolidated the two papers in December of that year he retained Mr. Steigers as advertising manager. He remained in the service of the Post-Dispatch continuously except for 1895-1896, when he was connected with the advertising department of The New York World.

**Thomas Prince Beal, Banker.**

BEVERLY, Mass., May 25.—Thomas Prince Beal, 72 years old, President of the Second National Bank of Boston for the last thirty-five years, died at his home here tonight. He was the son of James H. Beal, who also was a President of the Second National Bank. Mr. Beal was President and Director of the Hamilton Woolen Company, Treasurer of the Bigelow-Hartford Carpet Company, a Director of the American Security Company of New York and was formerly a Director of the Boston & Maine Railroad.

**Carl Hirschberg, Artist.**

Carl Hirschberg, an artist, died at the Danbury, Conn., Hospital Thursday, following an operation. He was 68 years old. Mr. Hirschberg studied at the Art Students League in New York and under Lefevre and Cabanel at the Beaux Arts in Paris.

**Judge William G. Bassett.**

NORTHAMPTON, Mass., May 25.—William G. Bassett, 80, for 46 years Judge of Probate and Insolvency in Hampshire County, died today at his desk in the First National Bank, of which he was president.

**The Rev. Dr. W. H. Brooks.**

The Rev. Dr. W. H. Brooks, pastor emeritus of the St. Mark's Methodist Church, 221 West Fifty-third Street, and chaplain of the Fifteenth Infantry Regiment, N. G. S. N. Y., died on Thursday at Camp Parole, Md.

## Obituary Notes.

Miss KATHERINE E. STRATON, the fifteen-year-old daughter of the Rev. John Straton, pastor of Calvary Baptist Church in West Fifty-seventh Street, died yesterday of spinal meningitis at the home of an aunt in Atlanta, Ga.

JAMES TAYLOR, father-in-law of James J. Corbett, formerly heavyweight champion, died of pectinitis yesterday at the Corbett home in Bayside. He was a veteran of the Civil War and an electrical engineer.

FRANK ROWLEY, 84 years old, formerly Clerk of the Borough School Board of Dunellen and of North Plainfield, N. J., died yesterday in St. John's Hospital, Brooklyn.

Mrs. MARY M. PARSONS, a member of the Women's Municipal League of New York during the war, died in Muhlenberg Hospital, Plainfield, N. J., yesterday. She was 53 years old.

Mrs. JENNIE MAYNE McCARTHY PRITTIE, wife of Major Frederick Pritties and mother of Lieutenant Paul C. Pritties of the British Army, who died in 1918 in an army hospital at Base-Essey, Aix Minor, died yesterday at Greenwich, Conn.

CHARLES M. NELSON, for many years identified with extensive lumber interests and banking in Minnesota, died yesterday at his Winter home in Santa Barbara, Cal. He was 63 years old.

JOHN ALFRED RENAHAN, Vice President and General Manager of the Consolidated Fuel Company of New York and a Director in several other corporations, died yesterday at his home, Homestead, in Greenwich, Conn. He was 54 years old.

JESSE G. VELIE, 68 years old, a member of the firm of Velie & Reiter, silk manufacturers, at 115 East Twenty-third Street, died of heart disease in his office yesterday afternoon.

## Born

BROWDY—Mr. and Mrs. E. G. Browdy announce the birth of a son at the Brooklyn Jewish Hospital, May 24, 1923.

GINSBURG—Mr. and Mrs. Robert S. Ginsburg of 115 West 75d St. (nee Pearl Rusal) announce the birth of a son on May 24.

## Married.

NIEMAN—JOSEPH—Beatrice Margaret Joseph, daughter of Mr. Leo S. Joseph, of 60 Eastmont Nieman, son of Mr. and Mrs. Chauncey Wells Nieman.

## Died.

BROCKLAW—On his residence, 404 94 St., Brooklyn, on Friday, May 25, 1923, Annie O. Corbett, wife of the Rev. Joseph Brocklaw. Service Sunday, May 27, 2 P. M., at Fourth Street Reformed Church, 128 St., near 5th Av., Brooklyn. Interment Greenwood.

BURGON—At Glen Ridge, N. J., Friday, May 25, 1923, Frank S. Burgon, beloved husband of Ella Burgon, aged 70 years. Funeral service will be held at his late home, 42 Highland Av., Glen Ridge, Monday afternoon at 4 o'clock.

BLACK—Anna Bedsome, widow of James Black and mother of Mary Lockwood, James W. Black and Edward B. Black, at the residence of her daughter, 24 Fremont St., Bridgeport, Conn. Funeral service May 28 at 3 o'clock, in the chapel at the Woodlawn railroad station, 252d St. and Webster Av., New York.

BONTWIT—Passing on May 23, beloved wife of Julius and dear mother of Sophie and Irvin, sister of Samuel Veit and Sophie Levin. Funeral from her late residence, 136 West 80th St., at

# 2 BANDITS TIE 3 MEN AND TAKE JEWELRY

### Hold Up Goldsmith Shop at Lunch Hour and Bind Owner and Helper to Pipe.

### LEAVE SOME OF THE STOCK

#### Also Fasten Another Helper Returning From Errand in Midst of Robbery.

Two armed men entered the shop of Eline Beline, a goldsmith, at 986 Jennings Avenue, the Bronx, shortly after noon yesterday and escaped with $15,000 worth of diamonds, mesh bags, cigarette cases and other jewelry, after tying the proprietor and two workers in a back room. The robbers escaped hurriedly in an automobile, apparently having been frightened away, because they left a good deal of jewelry that could have been picked up in a moment. The police immediately started an automobile search for the two robbers, who were described by Beline as looking like Italians.

The goldsmith's shop is in the basement of Beline's residence. Beline employs four helpers in manufacturing jewelry for retailers. The shop is regularly closed during the noon hour and the door locked. Yesterday three of the helpers had already left for lunch when Beline and Morris Miller of 1,495 Boone Avenue, the Bronx, prepared to lock the door on the $25,000 stock of jewelry materials.

At that moment two men entered and, drawing revolvers, ordered Beline and Miller into the back room, and handcuffed them to a water pipe. They had hardly completed this part of the robbery before Charles Reidel of 336 East 156th Street, another helper, walked unexpectedly into the shop, bringing a purchase from a near-by hardware store. Ordinarily he would have remained out some time for lunch. Ordering Beline and Miller to keep quiet, the robbers commanded Reidel to go into the back room, and tied him also.

Then the hold-up men removed from Beline's pocket the keys to the safe drawers and proceeded to gather up what materials they found in the safe or on the work benches. It is not known what frightened them off before they had completely looted the place. The other two workmen, returning from lunch, noticed the unusual quiet in the front room and ran to the rear, where they found the three captives, whom they liberated at once. The police were notified. Detectives from the Simpson Street Station took charge of the case.

The hold-up men were apparently familiar with the shop. They acted so quietly that neighbors noticed nothing unusual going on. One man, who said he passed the shop just before 12 o'clock to get lunch at his home, was surprised a few minutes later to find a crowd collected about the place and the police on the scene.

# ANARCHIST FIRES SHOT TO WARN PARIS EDITORS

### Startles the Office of Royalist Newspaper After Failing to Find Charles Maurras.

Copyright, 1923, by The New York Times Company.

Special Cable to THE NEW YORK TIMES.

PARIS, May 25.—As a "warning" to the royalists of Leon Daudet's paper, L'Action Française, a young man, who declared himself an anarchist, fired a revolver shot this afternoon into the ceiling of the newspaper's offices, where he had gone seeking Charles Maurras, its principal editor.

Maurras was not at his office when the would-be assassin arrived, and he withdrew, saying he would call again. He then entered the business office, and saying to the group of people around the door, "Don't be afraid. I have come from the anarchists to warn you," he drew a revolver from his pocket and fired into the ceiling.

A crowd immediately seized the man and disarmed him. To the police he gave his name as Georges Taupin and said he was a metal worker.

It is only a few months since Marius Plateau, one of the editors of L'Action Française, was shot dead in his office by a woman anarchist who mistook him for Maurras.

**Pinchot Signs Auto Ownership Bill.**

HARRISBURG, Pa., May 25.—Ownership of every motor vehicle will have to be certified to the State Highway Department within the next six months under the provisions of a bill signed today by Governor Pinchot. By having motorists certify their title to ownership the department hopes to reduce the number of automobile thefts.

# BERLIN TO TRY LOAN TO BE PAID IN RYE

### Subscriptions Are Asked at Current Market Price, Redemption to Be on Similar Terms.

BERLIN, May 25 (Associated Press).—The Berlin City Council has decided to float a municipal loan of 200,000 centners of rye, or approximately 11,023 tons. This is believed to be the first instance of a city issuing a loan in a commodity value, although several German provincial districts have resorted to this procedure because of the depreciation and instability of the mark.

The subscription forms of such loans specify fixed quantities of rye, paid for at the current market price, and when the redemption payments are due they are made at the market price of the grain on that date.

The interest on the Berlin loan will be raised through rents received from the municipal farms, these rents also being paid in rye. The wholesale price of rye today is about 42,000 marks a centner.


"Farewell Blues"

There's a full flow and everybody calling when this lively fox-trot is played.

For the last trickle of sophisticated society, the Columbia Record of it played by The Georgians.

"Snake's Hips" on the other side will grip you like a boa-constrictor.

At Columbia Dealers

A-3864 75c

Columbia New Process Records

Columbia Graphophone Company


## LOST AND FOUND

*Advertisements for tomorrow received up to midnight. Telephone Bryant 1000.*

### LOST.

BAG—Lost Friday afternoon, between Waldorf-Astoria and Pennsylvania Station, black alligator bag, containing men's apparel and important papers. Liberal reward if returned to Waldorf-Astoria Hotel, Lost and Found Department.

BAG—Reward return gray canvas bag, leather trimmings, containing papers valuable owner only; lost on B. R. T. Thursday morning. George Bernard, 14 Wall St.

BAG, beaded, containing $10, on subway, Thursday, between 4:30 and 5:15; reward. 8 67 Times.

BRIEF CASE, containing Brown's Business School books, papers, &c., property of P. O. Valdez, Wednesday night train leaving Jamaica 9:25, Oyster Bay branch; reward $5. Dr. J. Hutcheson, 59 Lincoln Av., Rockville Center, L. I.

CIGARETTE CASE—M. M. L., Decatur, 2145. 1,238 St. John's Place, Brooklyn. Reward.

CIGARETTE holder, East Side subway, Thursday evening; reward. Beach, Cortlandt 8807.

GOLD PLATE for lower jaw; 2 porcelain teeth each side, lost Tuesday about 1 o'clock in Long Island City or subway to New York; reward. Telephone Dr. Klein, Wadsworth 4206.

MESHBAG—Silver; name engraved, Katherine Putnam; yellow taxi between 34th and Plaza Hotel; reward; return to hotel.

OPERA GLASSES—West 424 St., Tuesday morning; keepsake; reward. Bishop, Kingsbridge 8160.

PASS BOOK 1 7010—Lost; Beatrice McDonough Malloy, Chatham & Phenix National Bank, 206 East 57th St, New York. Payment stopped. Please return book to bank.

PURSE—Black leather, containing $20, flexible bracelet, Thursday evening; reward. Lenox 3126.

SAMPLE GRIP—Leather samples; reward. C 886 Times Downtown.

UMBRELLA—Lady's blue silk, with pearl and silver handle, on train leaving Bronxville 10.04 A. M. May 21. Finder kindly communicate Mrs. Ballard, 51 Valley Road, Bronxville, N. Y.

WALLET—Black seal, gold corners, inscribed W. T. Anderson, Thursday, May 24, about 8:15 A. M., neighborhood 43d and 5th Av.; liberal reward. Phone Broad 5786.

### Jewelry.

BAG, tan suede, containing box of jewels, lost in taxi between 58th St. and Grand Central; liberal reward, no questions asked. Call Plaza 8094.

BRACELET—Diamond, platinum, flexible, with broken clasp, Broadway, elevated or De Kalb Av. line; liberal reward. Phone Lafayette 5910.

BRACELET—Gold flexible, diamond, sapphires, Friday, probably 5th Av. or 34th St.; reward. Geo. Garrett, 730 5th Av.

CAMEO PIN—Between Broadway and 5th Av., 84th and 87th Sts.; reward. Melrose 8875. Miss F. Fenman.

DIAMOND RING and brooch, lost in 86th Street Theatre or between there and 52d St. and Lexington Av., Tuesday about 9:30 P. M.; liberal reward. Call Barclay 2715.

$150 REWARD

for return of platinum, oblong shaped brooch, containing 71 diamonds, lost May 22 at or between East 51st Street and Cort Theatre or in taxicab. A. R. Lea & Co., Inc., 15 William St.

### Wearing Apparel.

SCARF, silver gray fox, Friday, May 25, 10:30 P. M., between East 62d St., Lexington Av., and 59th St., Lexington Av.; liberal reward. H 387 Times.

NECKPIECE—Lost in checker taxicab, Russian sable neckpiece, from 5th Av. and 86th St. to Madison Av. and 42d; liberal reward. Return Cashier, Hotel Biltmore.

CHILD'S COAT—Brown, Thursday, on or near Park Av.; reward. Mrs. Wingham, 901 Lexington Av.

KOLINSKY shawl collar, probably Earl Carroll Theatre, Monday evening; reward. 6 East 82d. Bruckner, Plaza 4941.

NECKPIECE—Hudson sable, taxi, Thursday, between 54th and Madison to 35th and Lexington; reward. 9 East 54th. Bouslogue.

NECKPIECE, sable, May 22, midnight, between elevator to New York Roof and taxi; reward. Lion, 19 West 69th.

MINK neckpiece between 96th and 109th West, Return Hotel Narragansett, 94th St. and Broadway; reward.

MISSING, May 23, from Buick coupe, between 61st and 62d Sts., large bag containing golf clothes; $50 reward and no questions asked. Ramsey, 19 West 44th St. Vanderbilt 2400.

RAINCOAT, Tadington, in checkered cab, containing keys, &c. Liberal reward. Columbus 8576.

### Cats, Dogs and Birds.

CAT—Long haired, brown, white faced, in neighborhood 181st St. and Fort Washington Av.; reward return to Apt. 43, 454 Fort Washington Av. Wadsworth 0108.

DOG—Lost, Sunday, white wire-haired fox terrier, black spots, wearing green collar; $10 reward. H. B. Thompson, East Willistor, L. I.

DOG, German police, Friday, May 18, 9th Av.; liberal reward. Rischer, 355 9th Av. Chelsea 8394.

DOG—All white, name Jessie, Tuesday morning; reward. 39 East 74th.

## PUBLIC NOTICES.

NOTICE TO THE PUBLIC.

ISABEL WELSCH, having left my bed and board, notice is hereby given that I will not be responsible for any debts contracted in my name by said ISABEL WELSCH.

Dated, New York, May 4, 1923.

HOWARD G. WELSCH.

HOLDER OF SHARE 14236 IN STREET fair program contest, benefit Association for the Aid of Crippled Children, present card at Room 208, 523 5th Av., and receive order for Rickenbacker car.

I DESIRE TO NOTIFY THE PUBLIC THAT I will not be responsible for any debts contracted by Helen Gellert, my wife. Leo Gellert, 800 East 59th St.

ELDERLY, CHILDLESS WIDOWER WITH good home and ample means wishes to adopt attractive boy and girl about 3 years old; refined parentage essential. Address E 39 Times.

CREDITORS OF JOE ROSENBERG OF Stationery Store at 1,937 3d Av., present claims to Max Greenwald, Attorney, at 1,493 Broadway, New York City.


MEN'S SHOPS STREET FLOOR

EIGHTY YEARS OF FAITHFUL SERVICE

GIMBEL BROTHERS

32ND STREET — BROADWAY — 33RD STREET — NEW YORK CITY

MEN'S SHOPS STREET FLOOR

BEGINNING TODAY

*Extraordinary Purchase and Sale*

24,000 Men's Fine WHITE SHIRTS

*Made with the New Phillips Cuff—the Soft Cuff Like the* VAN HEUSEN *Collar*

Sold Throughout the Country at $2.50, $3.00, $3.50 and $5.00

$1.95

*Four for $7.50*

Just at the start of the holiday and summer season, Gimbels offers 24,000 new White Shirts made of the finest white Cambrics, Oxfords, Madrases and Handkerchief cloths at a price representing an extraordinary saving. So far as we know this is the first time since the introduction of the PHILLIPS CUFF shirt—made by Phillips-Jones Corps., the makers of the VAN HEUSEN Collar—that the established retail price has been cut. And you will note below that the great majority of the offering is of shirts that have retailed at $3.50 and $5.00. From the standpoint of material, workmanship and timeliness, the value is remarkable. Add to this the PHILLIPS CUFF—a reversible cuff, combining the neatness and elegance of a starched cuff with the ease and comfort of a soft one. A material that, like the VAN HEUSEN Collar, cannot wrinkle or wilt, that can be *turned* and having been turned only the wearer will know it. Each side is the *right* side, each side laundered in appearance—and yet not starched.

The sale has been planned on a most extensive scale. The entire front main aisle on the street floor will be given over to the sale. It is all inclusive as to size range—

*Sizes 13½ to 18*

*Sleeve Lengths 33, 34, 35*

All in neckband style, without collar, and each shirt *enclosed in a glacine bag* with the original retail price plainly printed.

720 PHILCOVE SHIRTS—*Regularly* $2.50—$1.95, Four for $7.50
White Phillips Cuff shirts of fine count Cambric.

3840 PHILGLEN SHIRTS—*Regularly* $2.50—$1.95, Four for $7.50
Phillips Cuff and White Corded Madras; single close stripe.

1920 PHILVALE SHIRTS—*Regularly* $3.00—$1.95, Four for $7.50
Phillips Cuff shirts of fine quality White Oxford.

10560 PHILDELL SHIRTS—*Regularly* $3.50—$1.95, Four for $7.50
Phillips Cuff shirts of Fine White Handkerchief cloth.

3360 PHILROCK SHIRTS—*Regularly* $3.50—$1.95, Four for $7.50
Fine quality White Corded Madras; 3 widths of stripes.

3600 PHILPARK SHIRTS—*Regularly* $5.00—$1.95, Four for $7.50
High grade White Woven Madras with raised self stripe.

*Entire Main Aisle on Street Floor Devoted to this Sale* — *Mail Orders Filled While Quantities Last* — *Extra Salesmen Ready to Give You Quick Service*



CALL

Circle 7600

FOR A GENUINE

Mogul Checker Cab

**Because**—It assures you prompt service
It assures you a safe and comfortable ride
It assures you a competent and courteous driver
It offers you the lowest rate of taxicab transportation in the city
It protects you from overcharge

**Rates**—20c for the first ⅓ mile. 10c for each additional ⅓ mile. For 1 to 5 passengers

We have stands and stations near you and can serve you promptly

Call Circle 7600 — MOGUL CHECKER CAB CORP. — for a Mogul Checker

IMPORTANT NOTICE

THE public has been confused by the numerous imitators of our cabs appearing on the streets of New York, charging a higher meter rate than the genuine MOGUL CHECKER CABS.

All genuine CHECKER CABS have the name MOGUL CHECKER CAB CORP. on the door and cowl of the cab and the telephone number CIRCLE 7600 both on the door and on the rear panel of the cab.

The New York Supreme Court has in two separate suits recognized the rights of the Checker Cab Mfg. Corp. to the trade-mark of a checker border around the tonneau of the cab and the checker monogram and have granted injunctions against imitators. We ask the public's cooperation until, through proper legal channels, the task can be completed of clearing the streets of New York of these unscrupulous imitators who deceive the public.

MOGUL CHECKER CAB CORP.
225 WEST 58th STREET - NEW YORK

Look for This Sign in Your Dealer's Window

This trade mark is your final guarantee of Strawcraft value

LIVE STRAWS!

—to fit your face, head and purse

You will be *"fitted"* and pleased with the *"STRAWCRAFT"* kind—different from the commonplace "just straw hat kind." *STRAWCRAFT STRAWS* embody distinctive features which justify their description—*"Live Straws"*

*Strawcraft Straws are made by special hand-blocked process, thereby retaining the Life of the Braid, and they possess that special feature "fit."*

$2.85 Others up to five dollars

AT ALL LEADING DEALERS

Manufacturers and Wholesale Distributors ENDEL & PELES, N. Y.

# SMITH SIGNS MANY TAMMANY MEASURES

## Dolan Reinstatement and Other Bills Revoking Police Dismissals Among Them.

## MORE PAY FOR HYLAN BOARD

## City Gets Power to Issue Corporate Stock or Bonds Up to $15,000,000.

## ANTIN BILL APPROVED

### Provides for Eight-Foot Tenement Ceilings—Women's Voting Age Now "Above 21."

*Special to The New York Times.*

ALBANY, May 25.—Among 119 bills which became law today with the sanction of Governor Smith were many affecting the affairs and property of the City of New York, which had been opposed during the legislative session because they were mandatory, setting at naught the home rule principle, or because they were objectionable on other grounds.

One of the most notorious of these was the Kleinfeld bill, which will pave the way for the reinstatement of Policeman John A. Dolan, who was dismissed from the department many years ago for serious derelictions and who was defeated in the first of two rehearings he has obtained in his attempts to be restored but succeeded in the second, which was held after Mayor Hylan had taken office. His reinstatement, however, has been invalidated by the courts and the Kleinfeld bill, which the Governor approved, was introduced to circumvent the court decision.

**Signs Omnibus Reinstatement Bill.**

Despite the fact that tremendous Tammany pressure was brought to bear to get this bill through the Legislature, many Tammany Democrats in the Legislature failed to support it and the votes of up-State Republicans were required to make up for the defection. the enactment of the Dolan bill was so urgently desired, it was charged at the time of passage, because the Dolan case was regarded as a test case. The reinstatement of Dolan, it is believed, will pave the way for the reinstatement of approximately two score former members of the uniformed force dropped during the regime of half a dozen police commissioners for serious misconduct and already defeated by the courts in their attempts to get back.

Governor Smith also approved a companion measure, introduced by Assemblyman Walsh of the Bronx, an omnibus bill, which, it has been charged, will open the way for the reinstatement of dismissed members of the uniformed force of the Police and Fire Departments, no matter how many years have elapsed since they were dropped for reasons which seemed sufficient to those in charge of the departments. The Walsh bill also has been regarded as a measure introduced to nullify action by the courts. The bills were approved by Mayor Hylan. No hearings were held before the Governor.

Another bill affecting the Police Department would authorize the city to audit and pay the claim of Inspector Henry for money spent by him in successfully defending himself in court against charges growing out of his conduct in the service. An identical bill had been before the Legislature at a previous session, but this is the first time it has passed both houses and been signed by the Governor.

Senator Farrell's bill, which would give to the Police Commissioner power to promote to the rank and pay of Captain a police lieutenant who has served thirty-five years in the department, been a lieutenant for twenty years and served as Acting Captain for seven years, won the approval of Governor Smith. Another Farrell bill would make veterinarians in the Police Department eligible for pensions and would make allowance for the time they served in the same capacity in some other city department.

Another bill, unquestionably introduced for the benefit of some individual members of the police force, and sponsored by Senator Sheridan, who represents Tammany Leader Murphy's district, was among those signed by Governor Smith. This bill provides that a lieutenant who has been twenty years in the Detective Bureau and had served as acting inspector shall have the rank and pay of captain. Another bill approved was that introduced by Assemblyman Kennedy of Queens, which authorizes the Police Commissioner to increase the pension of Policeman Charles E. Hunt.

**More Pay for Borough Presidents.**

The pay of Borough Presidents was increased to $15,000 through the approval by Governor Smith of a bill introduced by Senator Dunnigan of the Bronx. This had been approved by Mayor Hylan.

The Downing bill regulating upward salaries of supervising officers in the educational department of first-class cities was among those signed by the Governor, as was one regulating salaries of General Sessions Court Officers.

Sheriff Percy Nagel, for many years a district leader, becomes one of the most prominent of five new Deputy Sheriffs appointed in addition to the fifteen he already has on his staff under another bill approved by the Governor.

The Allen bill, which sounds the death knell of the pay-as-you-go policy so far as the New York City Administration is concerned, was made a law today. The bill provides that, beginning this year, New York City shall have the power to issue corporate stock or serial bonds to the amount of $15,000,000 annually to defray the cost of improvements of a "substantially permanent character, including paving."

The Fynn bill, authorizing the relocation of elevated railroad pillars at Sixth Avenue, Broadway and Thirty-fourth Street, won the Governor's approval, as did a bill providing for the opening of Depew Place within the Grand Central Terminal improvement area as a public thoroughfare.

Senator Giorgio's bill, which creates a new municipal court district for Queens, became law. The Governor signed the bill introduced by Senator O'Brien authorizing the City of New York to provide a new site for the arsenal. The Ruger bill, which saddles two-thirds of the cost of the Classon Avenue sewer in Brooklyn on the City of New York, to make Mayor Hylan to make a good campaign promise to residents of the area immediately benefited, was signed. It is estimated that this will cost taxpayers in other parts of the city $3,600,000.

**Approves Child Welfare Bills.**

Three bills introduced by Senator Cotillo which extend benefits under the Child Welfare law earned the Governor's approval. One provides that where a child beneficiary becomes an orphan through the death of its mother he may be committed to some blood relative of the parents for custody and care and continue to benefit under the law. Another bill provides that where a father is permanently injured a child may receive benefits which, under the old law, were allowed only in case of the parent's death. The provision excluding children born of aliens is done away with in the case of children born in this country.

The Governor signed the Antin bill which would permit the construction of tenements with eight-foot ceilings.

Bills approved amending the Motor Vehicle law included one which requires persons learning to drive in New York City to obtain a permit and prohibits any person not having a chauffeur's or operator's license from teaching others how to drive within the city. Another provides that numerals on automobile plates must be at least 3½ inches high with strokes at least one-half of one inch wide.

The Dunnigan bill, under which a woman voter, when examined at the polls to her age, need only state that she is above twenty-one, which received the Governor's signature, will do away with "over thirty" as the answer of a woman who objects to giving her exact age. The bill was introduced to meet a very general objection among woman voters.

Sale of tickets for boxing matches can be conducted only at the box office or, if by other persons elsewhere, at an advance not to exceed 50 cents above the box office price, under a bill the Governor signed.

## *Court Sets Rules for Boys To Keep Out of Reformatory*

*Special to The New York Times.*

WHITE PLAINS, N. Y., May 25.—When Supreme Court Justice Morschauser put William Lynch, Edward Safko and Fred Federoff, Yonkers youths, on probation for five years after they had pleaded guilty today to robbing a cigar store on Riverdale Avenue, Yonkers, of $80, he laid down the following rules which the boys must follow or be sent to a reformatory:

"They must stop smoking cigarettes, cut out their pals, go to work, keep away from bad company and keep off the street at night."

"The straight path is the best," said the Judge. "There is nothing in being a tough or a loafer. I am going to give you a chance to make good. When we want to straighten a crooked tree we put a brace around it."

"We will be good," the boys said in unison.

# PROTEST TO SMITH BY CITIZENS UNION

## *Declares Twomey's Two Election Bills Were Jammed Through on Last Day.*

The Citizens Union sent to Governor Smith yesterday emphatic letters of protest in regard to two election bills which it stated were jammed through the Legislature on the last day of the session without discussion and without consideration of their merits. The bills were introduced by Senator Twomey of Brooklyn a week before the session ended and were understood to embody the views of the city Democratic organization.

"They were not introduced in the Assembly at all," said the Citizens Union statement, "and they were allowed to lie quietly in the Senate Judiciary Committee until two days before adjournment, when they were suddenly reported out and advanced to third reading. No one knew what they were about, and there was no objection to this procedure, although a single objection might have prevented it.

"On the following day they passed the Senate on short roll calls, absolutely without discussion. On May 4, the last day of the session, they were simultaneously reported by the Rules Committee in the Assembly and rushed through the lower house, again on short roll calls, without consideration.

"Both measures make more difficult the honest count of ballots. Both play directly into the hands of political machines and tend to handicap independent voters and candidates. It is understandable why the two houses of opposite political faiths joined in slipping them through so easily. One of the bills, however, strikes a direct blow at the proper control of the State over local elections through the office of the Attorney General. The measure which it nullifies was passed as a Republican measure a year ago and its passage was resented by Democrats at the time. It was generally approved as a wholly proper and necessary measure to meet the situation caused by the abolition of the office of State Superintendent of Elections.

"The measure relates to investigations as to the qualifications of voters and to challenge lists, and repeals the provision in regard to the powers of the Special Deputy Attorney General and the requirement that lodging house keepers shall furnish lists of registered voters.

"According to the Citizens Union statement, the second bill relates to the method of canvassing ballots and seriously interferes with the honest count of the vote and would increase the demand for recounts. The union comment is:

"This is a very bad bill. This bill is brought forward by people who are more interested in shortening the count than they are in having it accurate. The unavoidable result of this bill, should it become law, will be to create additional demands for recounts and more charges of refusal by inspectors to permit inspection of the ballots as required by law."

## SMITH SIGNS MONEY BILLS.

### Total Appropriations Approved Now Reach $156,123,269.

*Special to The New York Times.*

ALBANY, May 25.—Governor Smith today gave his approval to another big batch of special appropriation bills, providing for expenditures aggregating $9,879,068.

With the amount involved in these seventeen bills, the total of appropriations already approved by him for this year's session of the Legislature is $156,123,269. The grand total of appropriations sent to the Chief Executive by the Legislature was $159,436,019, leaving only $314,750 in appropriations still to be acted upon. The grand total of appropriations approved by Governor Miller last year was, in round numbers, $132,000,000.

Of the special appropriations included in the action announced today the largest is for improvement of the Erie, Oswego and Champlain Canals and calls for the expenditure of $2,100,000. Another large appropriation calls for $850,000 to be spent in the purchase or improvement of lands for the State's forest domain.

The sum of $300,000 is appropriated for the construction of buildings at the new State Rangers School at Wanakena. There is one appropriation for $150,000 to defray in part the cost of a bridge over the Mohawk River and the Barge Canal between Schenectady and Scotia. This bridge has been under construction for some time and when completed will have cost in the vicinity of $1,000,000.

Two appropriations aggregating $250,000 for the improvement of the Canisto River were also approved by Governor Smith. To regulate the flow of water in Shinnecock Bay on Long Island $25,000 was granted, while $75,000 was approved for the construction of a protecting wall on the Jericho Turnpike at the village of Belmont, on Long Island.

The Governor also approved a bill introduced by Assemblyman Sullivan of Queens, which increases from $2,000 to $3,600 the salary of a Transfer Tax Clerk in Queens County.

# BAR ASKS GOVERNOR TO VETO COURT BILLS

## Increase in Number of Justices and Salaries Would Cost $250,000 a Year.

## WHOLE SYSTEM ATTACKED

### Congestion in Some Districts and Idleness in Others in Municipal Court.

The Association of the Bar of the City of New York through a letter addressed to Governor Smith by its Committee on Courts of Inferior Jurisdiction has made known its opposition to the signing of the two bills recently passed by the Legislature increasing the number of Justices in the Municipal Court of this city and a third bill increasing the salary of all Justices $3,000 each.

The letter points out that the bills, if signed, will cost the taxpayers between $150,000 and $250,000 a year.

"Unfortunately," says the letter, "the present conditions will not be substantially improved by increasing the number of justices by five or by twenty-five.

"The vital defect in the administration of justice in the Municipal Court is that it is not a municipal court, but an incomplete and imperfect consolidation of a number of district courts.

"The city is now divided into twenty-four districts, with forty-seven District Justices. Under the new bills it would be divided into twenty-five districts with fifty-two Justices. The territorial limits if the districts have no relation to the flow of litigation or to the convenience of attorneys, litigants or witnesses. So far as the actual administration of justice is concerned, the boundaries of the districts are purely arbitrary.

"The Municipal Court act requires court to be held in each district. It also provides that in each district in Manhattan and Brooklyn and in the Second District of the Bronx at least one part with a Justice in attendance shall be open for the transaction of business on every day in the year except Saturdays, Sundays and holidays and during the months of July and August.

"The result is just what might be expected. The city is unable to maintain adequate court houses in twenty-four districts. The physical accommodations are insufficient.

"The flow of litigation leads to congestion in some districts and idleness in others. Justices and clerks in some districts are overworked, trials are unnecessarily delayed, the whole administration of justice is clogged, while, at the same time, other Justices and clerks, pursuant to statutory direction, are either in attendance in districts where there is nothing to do or are otherwise availing themselves of their enforced idleness.

"We are satisfied that there can be no substantial improvement in the administration of justice in the Municipal Court until (a) the statutory restrictions upon holding court in each district and upon the assignment of Justices and clerks are modified or repealed; (b) the President Justice is given adequate executive control over the calendars and over the assignment of Justices and clerks, and (c) Justices and clerks are concentrated at those places where there is the greatest flow of litigation.

"The bills for five additional Justices are vicious. They tend to perpetuate a system which wastes the money of the city without giving an efficient proper administration of justice. They would alleviate present conditions only in the sense that fifty-two Judges working half time can do more than forty-seven Judges working half time.

"In regard to the proposed bills for increasing the salary of the Justices of the Court we think that favorable action should be postponed until the Justices are permitted to utilize their time so as to give the city a full return for their salaries."

## GARVEY CHORTLES AT THREAT IN COURT

### *Would Like to Thrash Him, Black Star Captain Declares on the Witness Stand.*

Marcus Garvey, who is defending himself before Federal Judge Mack against an indictment charging use of the mails to defraud investors in the stock of the Black Star Line, Inc., laughed heartily yesterday when one of the witnesses made a heated promise to chastise Garvey as soon as a fair opportunity offered. The witness was Captain Adrian Richardson, who commanded the Black Star Line's steamship Kanawha on her last hazardous voyage to Cuba.

Garvey became nettled because the witness described Garvey's frequent trips as propaganda in the interest of Black Star stock. Garvey moved close to the witness and asked him if he could spell propaganda, and if he thought anybody should believe the witness after he had told a lie; and when the witness hesitated about answering Garvey shouted at him, "Answer me yes or no." The witness refused to answer and then Garvey asked him to tell how often he had stolen from the Black Star Line, and this time the witness, simulating Garvey's manner, shouted, "Never."

Richardson repeated his explanation of Thursday that he was interested only in the Garvey enterprise to the extent of helping the negro race and to advance it on the road toward getting what was coming to it through shipment of negroes to Africa, with Garvey as the Provisional President of a black republic. Garvey, said the witness, offered him $230 a month to command the Kanawha, adding that he had never been able to collect any of it. Garvey chuckled when the witness, replying to an inquiry as to his feelings toward Garvey, said that he wanted to get some sort of satisfaction out of Garvey, who asked the captain to be more specific.

"My present feeling toward Garvey," said the witness, "is that if I ever get him by himself I'll beat him or he'll beat me."

Garvey shook with laughter.

"Do you really mean," he asked, "that you would like to see Mr. Garvey take up his hat and his brief-case and go away and not sleep in peace?"

"Yes," replied the witness, "as long as I can meet you by yourself some day."

The witness admitted having two fist fights with Garvey while the Kanawha lay in Jamaica harbor, but he denied ever having "pulled a gun on him."

The remainder of the testimony was chiefly in reference to the poor condition of the Kanawha's boilers and much time was consumed by repetitions and irrelevancies. Prosecutor Mattuck objected and Garvey asked him why he did not conduct the prosecution in a decent manner. Then he shook a finger at Mr. Mattuck and warned him: "I may have to cross-examine you on the same thing some day."

It appeared from the testimony that the Steamship Yarmouth had cost the Black Star Line $185,000 and that later it had been sold at public auction for $1,625. The sale followed a statement by Orlando M. Thompson, vice president of the Black Star Line, and a co-defendant, that it would cost $75,000 to make the vessel seaworthy. This, it was said, was kept secret for fear it would hamper the movements of persons anxious to buy Black Star stock.

The trial will be continued Monday.

# *Scout Cruiser Detroit Exceeds 35 Knots, Beating the Record of Her Sister Ship*

ROCKLAND, Me., May 25.—The Scout Cruiser Detroit returned tonight from the first of her builder's acceptance trials with a speed record of a fraction over 35 knots for one mile.

The Detroit attained this on one of the high speed runs of her standardization tests, as compared with 34.45 knots made recently by the Scout Cruiser Richmond, the only other craft of this type that has been tried. The average of the Detroit's high speed group was between 34.6 and 34.7, as compared with the Richmond's 34.1 on similar runs.

In addition to her high speed the cruiser in her runs today developed 102,000 horsepower, nearly 10,000 in excess of expectations. At the end of the standardization trial the Detroit backed twice over the mile course at a speed of 20 knots and then put to sea for economy tests at a maintained speed of 10 knots.

# BUILDING STRIKE MEDIATOR ARRIVES

## James A. Corcoran of State Industrial Commission Holds a Conference With Leaders.

## SAYS HE HAS DEFINITE PLAN

### Stone Cutters and Planer Men Get $1 Increase—Other Labor News.

Plans for settling the bricklayers' strike, affecting probably $200,000,000 worth of new buildings made progress in New York City yesterday. James A. Corcoran of the State Industrial Commission, chief mediator in the bricklayers' strike disclosed soon after his arrival here from Schenectady that he had a definite plan to end the strike, but he was unwilling to go into details.

The arrival of William J. Bowen, President, and John Gleason, Secretary of the International Bricklayers' Union, and a private conference held with the leaders of the strikers' conference, gave rise to the report that they also were discussing a plan to bring about a settlement.

The stonecutters and the planer men reached an agreement with the New York Building Trades Employers' Association for a $1 a day increase, raising the stone cutters to $10 and the planer men to $9.

Soon after his arrival in New York Chief Mediator Corcoran held a conference with Frank Conover, President of the Mason Builders' Association; Peter A. Doyle, Deputy Mediator, and he also saw Andrew J. Fogarty, Chairman of the Strike Committee, and William J. Bowen, head of the International Bricklayers' Union.

Despite the announcement that the Mason Builders would not concede to the demands of the bricklayers' union, it was announced that Samuel Thompson, 1,559 Undercliff Avenue, the Bronx, who is building a ten-story apartment house at Park Avenue and Eighty-ninth Street, had signed an agreement with the union on the latter's terms, his capitulation bringing the total number up to twelve.

Chairman Fogarty and Secretary John F. Gray of the Bricklayers' Union explained at the conference with their international executives that they were not responsible for 150 bricklayers quitting work on the Fred T. Ley Company's $1,000,000 apartment house contract at Eighty-sixth Street and Madison Avenue and another contract of J. W. Bishop. The two contractors mentioned are members of the Builders' Association, and are operating under agreement with the International Bricklayers' Union at Indianapolis. The walk-outs on the two jobs were among the causes of the visit of Chairman Bowen and Secretary Gray. The International Executives last night appeared before the Executive Committee of the local union of bricklayers and stressed the importance of abiding by their national agreement.

Following a conference of the Hudson County (New Jersey) Building Employers' Association and the Hod Carriers' Union at the association's headquarters, Bergen Avenue and Montgomery Street, the builders had proposed that the men go back to work on Monday, and that the dispute be arbitrated. The hod carriers will meet tonight to consider the employers' proposal.

# LUSK LAWS REPEALED BY SMITH'S APPROVAL

## *'Repugnant to Fundamentals of American Democracy,' Governor Says in Memorandum.*

*Special to The New York Times.*

ALBANY, May 25.—In giving his approval today to two bills introduced by Senator Downing of New York to repeal the so-called Lusk laws, Governor Smith filed a memorandum in which he pronounced the two statutes "repugnant to the fundamentals of American democracy."

One of the laws required teachers in public schools to submit to a loyalty test as a qualification for appointment to or continuance in positions. The other vested in the Board of Regents power to license private schools, with the exception of vocational or denominational schools, and to revoke such licenses where the courses and conduct of private schools did not conform with rules and regulations established by the Regents.

In his memorandum, the Governor said:

"I am affixing my signature to the two acts which have for their purpose the repeal of the so-called Lusk Laws. I am satisfied that they should not remain upon the statute books of this State, because they are repugnant to the fundamentals of American democracy. Under the laws repealed, teachers, in order to exercise their honorable calling, were in effect compelled to hold opinions as to governmental matters deemed by a State officer consistent with loyalty; and, further, no private school could be maintained in this State unless its teachings were similarly satisfactory to certain officials of the State. Freedom of opinion and freedom of speech were by these laws unduly shackled, and an unjust discrimination was made against the members of a great profession.

"In signing these bills, I firmly believe that I am vindicating the principle that, within the limits of the Penal Law, every citizen may speak and teach what he believes."

# TREE CLIMBERS ROB MRS. G. W. PERKINS

## Hold Her in Bed at Pistol Point and Get $450 Jewelry and $50 Cash.

## THEN THEY DEMAND MORE

### Escape Down Big Tree by Which Thieves Got Into Riverdale House in February.

Mrs. George W. Perkins, widow of the financier, awoke in her Riverdale home early last Friday morning to see the dim outline of two men in her room. Before she could move or cry out one of the intruders had crossed swiftly to the bedside, pointed a revolver at her and ordered her to be silent or he would shoot her.

For fifteen minutes Mrs. Perkins lay quiet and helpless facing the revolver, while the second man rifled the drawers of her bureau. He took a $375 platinum wrist watch, a $75 diamond brooch, and $50 in cash after littering the floor with the contents of the bureau. Exasperated with his small haul the robber turned to Mrs. Perkins, who had covered her head during the proceedings and said:

"You have too much money anyhow. Where's the rest? Bill, see if she has any jewelry on her."

Before the man with the revolver could approach her, however, Mrs. Perkins raised her hands, showing only a plain gold wedding ring. This was not taken. Mrs. Perkins then asked, "Are you now convinced that there is nothing more to take?" and attempted to press the burglar alarm button at the side of the bed.

A menacing move from the gunman, however, compelled her to remain still, while his partner, with a pair of pliers, cut all the wires leading from the room. Having taken these precautions, the pair swung themselves through an open window, grasped the branches of a tall, spreading tree that had been their ladder to the second floor, scrambled down and were lost in the darkness.

**Police and Servants Give Chase.**

Mrs. Pedkins sprang from her bed and aroused all the servants, who, with the help of nine policemen of the Kingsbridge Precinct, scoured the neighborhood for five hours. No traces of the men were found, however, and it is supposed that they made their way to the western slope of Riverdale and jumped down to the New York Central tracks.

The robbery is regarded as particularly daring by the police, as the neighborhood in which it occurred is one of the best lighted in the city. Because of a series of robberies a few months ago the powerful arc lights of Riverdale have been placed opposite the numerous lights recently installed by the owners of large Riverdale estates. An arc light had been placed outside Mrs. Perkins's bedroom window only a few weeks ago.

Mrs. Perkins in telling the story yesterday said that it was the second robbery of her home this year. "Last February while we were all at dinner," she said, "a man gained entrance to my bedroom by using the same tree route. At that time he succeeded in taking only $50 from a purse on my chiffonier."

## STUDENTS PLAN BOYCOTT.

### Resent Appointment of Farmer-Laborite as Oklahoma College Head.

OKLAHOMA CITY, May 25.—Sixty per cent. of the students of the Oklahoma Agricultural and Mechanical College will not return for the opening of the next school term, according to a statement issued at Stillwater today by Raymond Etheridge, President of the Student Senate.

Etheridge issued the statement following the visit of several hundred students and Stillwater residents to protest to Governor J. C. Walton against the recent appointment of George Wilson as President of the college. The selection of Wilson, a former State manager of the Oklahoma Farmer-Labor Reconstruction League, caused protests from various sources, including the American Legion, who charged him with having made anti-Legion statements.

The Governor cut short the protest meeting yesterday and informed his visitors that Wilson had been legally appointed President of the college, and warned that if threats of violence were carried out he would go to Stillwater personally and "tell you when to go to bed and when to get up."

**Mogul Checker Cab Election.**

Clifford J. Gordon, former President of the Checker Taxi Company of Chicago, was elected Treasurer and General Manager of the Mogul Checker Cab Corporation at its recent meeting in this city. The other officers were re-elected, including Henry Weiss President, Julius Becker Vice President and Jack Polansky Secretary. The announcement is made that the company expects to have 2,500 taxicabs operating in New York City before the close of the present year.

*The Story of the First Hundred Thousand in Flanders Fields*

*Rudyard Kipling*

In the first of a series of stories from his history of the Irish Guards, Mr. Kipling tells of the arrival of the Irish battalions in Belgium and of the first days of trench warfare when the small British army was falling back before the overwhelming hordes of the enemy.

Here are described those first glimpses of Celtic humor that flashed out of the darkest days of the struggle.

*Beginning Tomorrow in*

The New York Times

Magazine Section

Be sure to reserve your copy in advance. The Sunday Times is always sold out early.

# BULL BOLTS RING INTO GARDEN CROWD

## Skids on Slippery Dance Floor When Chased by Spectators Around Big Arena.

## FINALLY ROPED IN THE CAFE

### "Bullfight" Was to Have Been Feature of Spanish Festival, but Bull Fled Picador.

An attempt to stage a "modified bullfight" in Madison Square Garden ended abruptly last night when the bull broke through a flimsy rope ring and into the crowd. Terrified by one group after another of volunteer pursuers, the bull lunged first in one direction and then in another, tearing about the arena. Then wheeled into the space surrounding the seats where scores of men and women spectators were standing and bolted through the main entrance of the Garden into the café, where it finally was roped.

Although the bull ran within a few feet of hundreds of people, it made no effort to attack any one. No one was injured, and apparently the bull was not hurt. Representatives of the Humane Society and the Society for the Prevention of Cruelty to Animals notified the management that they would have a veterinarian examine the bull, with a view to making a complaint if any injuries were found.

The bullfight was staged as part of a "Gala Spanish Carnival" which was scheduled for performances at the Garden last night and tonight. The programs heralded "the first public performance here of the notable and valiant Chicorrito, Spain's most famous picador."

About 1,200 persons were in the Garden when the program began, more than an hour late. Most of the spectators were Latin-Americans and, according to the management, included representatives from the consulates of practically all the Latin-American countries.

**Arena Was Slippery Dance Floor.**

The Garden arena was covered with a slippery dance floor and attempts at exhibitions of horsemanship had to be curtailed when the horses started skidding over the floor. The "bullfight" was the next to the last number on the program and it was after 11 o'clock when it was reached.

Chicorrito, who, according to the program "has been a national character in Spain for upwards of twenty-five years" and "has met and vanquished thousands of the fiercest bulls that Andalusia produces" made his entrance at the end of a gay procession of Spanish horsemen, guards and state carriages in which men and women rode.

After they had paraded around the ring the workmen began to set up an improvised bull ring, consisting of a roped square about fifty by fifteen feet. Then a bull weighing ten or twelve hundred pounds was released. There were no supports for the posts in the middle, and one after another of them fell as soon as set up, amid gales of laughter from the crowd. Finally Chicorrito appeared and waved the workmen away.

It was about 11:40 when the bull entered the ring. It was a big black and white rather dirty animal that had been picked up in the New Jersey stockyards. According to the Humane Society people the bull had seriously injured a veterinarian who had examined it to see that it was "in condition for the fight." In the Garden, however, the bull exhibited none of the heralded ferocity. For fifteen minutes it was the most terrified creature in the place.

**Picador Scares the Bull.**

Chicorrito waved his black cape at the bull and the animal wheeled. He turned from one side to another and finally jumped through the ropes at the Madison Square side of the ring. Hundreds of spectators broke from their seats, many of them taking refuge higher up in the tier. Scores of others, however, started after the bull, while the Garden rang with laughter. The bull started straight for the Madison Avenue entrance, but slipped and fell several times on the slippery dance floor. Then it was turned back toward the bull ring, but was unable to break in as even it had broken out. Separating the spectators' seats from the arena is a marble bank which in Summer forms the sides of the swimming pool. The bull darted through a break in this bank and bolted along the space in front of the seats where crowds of spectators, both men and women, were standing.

Turned back, the animal broke again for the Madison Avenue entrance and this time, more accustomed to the slippery floors, got enough start to break through iron gates into the entrance passageway, scattering a group of fifty or sixty persons. The bull was headed straight for Madison Avenue, but the brass entrance gates stopped it, so it wheeled into the cafe at the southwest corner of the Garden.

Several parties were seated at tables in the cafe, and men and women jumped up and sprang toward the door. The bull avoided them, however, and dashing through the open spaces, got to the far corner of the room. There several workmen roped it and the chase was ended. After it had been made secure the animal was led into the basement and into its pen.

The carnival was arranged by the Latin-American Amusement Enterprises, of 723 Seventh Avenue. The program names Jonas J. Smith as the President and Julius Singer as general manager. A representative of the company said that last night's occurrence would not interfere with the plan to put the "bullfight" on tonight, but, it was said, a ring of more solid construction would be built.

## LAWYER SENT TO JAIL IN PURNELL HEARING

### *Refuses to Reveal Whereabouts of Girls Wanted as Witnesses in House of David Case.*

ST. JOSEPH, Mich., May 25.—Walter M. Nelson, a Detroit attorney, was sent to jail this morning for thirty days by Judge Dingeman of Detroit, following Nelson's appearance before the State's one-man Grand Jury investigation here into the House of David colony.

As Nelson was being taken to the county jail by Sheriff Bridgman he said: "I've told everything I know."

Nelson, who is counsel for two young women who have instituted damage suits against Benjamin Purnell, the colony leader, is understood to have refused to disclose the whereabouts of his clients. The young women were desired as witnesses. It is being believed they might testify to alleged conditions at the House of David of so recent a date as to permit the issuing of criminal warrants against certain persons. Similar testimony from other witnesses, it is said by officers concerned, alleged crimes committed so long ago as to be outlawed by the statute of limitations.

H. Dale Souter, Nelson's partner, tried to negotiate for Nelson's release on bail, but Judge Dingeman refused to consider any such move.

Judge Dingeman said he sent Nelson to jail "for falsifying and conduct unbecoming in the court."

The Grand Jury hearing was adjourned at noon today until a week from Monday.

## *Boy Tries to Be 'Human Fly'; Falls and Fractures a Leg*

His love for flowers, coupled with the desire to show his prowess as a "human fly," sent Harvey Passeroff, 8 years old, of 1,186 President Street, Brooklyn, to the Swedish Hospital in Brooklyn yesterday suffering from a compound fracture of his left leg.

On his way home from school the boy saw some geraniums on the second story ledge of an apartment at 1,192 President Street. He climbed up in "human fly" fashion, but as he grabbed the flowers he lost his grip and fell to the sidewalk.

# RUNAWAY AUTO HITS TWO MAIDS AND BOY

## Rolls Down Hill Into Riverside Drive While Chauffeur Is Away.

## CHINESE KILLED BY A TAXI

### River Captain Fatally Crushed Under a Tractor He Was Driving on a Farm.

Two nursemaids were seriously injured and a baby boy was badly bruised yesterday afternoon at 123d Street and Riverside Drive when an automobile which had been parked in front of 600 West 123d Street was started in some manner and ran wild down the steep hill at that point. Saul Lantzis, the driver of the car, was arrested, charged with felonious assault, and will be arraigned this morning in the Washington Heights Court.

The injured are Emily Sarmeinsky, 25 years old, of 616 West 150th Street, with a compound fracture of the right leg and abrasions and contusions of the body; Emily Ralet, 20 years old, of 740 Riverside Drive, with a compound fracture of the left leg, concussion of the brain and lacerations of the face and scalp, and Charles O'Hare, 9 months old, son of George O'Hare, a real estate dealer of 413 West 150th Street, badly bruised about the body and believed to be injured internally. All were taken to the Columbus Hospital.

Lantzis, who lives at 872 Beck Street, the Bronx, and is an estimator of plastering work, had left his car in front of the house on 123d Street while he went inside.

After its flight down the hill the car bounded upon the sidewalk, pinning the nurses against an iron rail and overturning the carriage of the O'Hare child.

Motorcycle Patrolman Purcell, passing by, commandeered an automobile to take the three to the hospital and arrested Lantzis, who was released on bail at the West 135d Street Police Station.

An automobile driven by Jerry W. Prince of 60 Marlenas Street, Brooklyn, yesterday struck Charles Tooker, 7 years old, of 321 East Twenty-sixth Street, in Twenty-seventh Street, near Second Avenue. The boy was taken to Bellevue Hospital, where he was found by Dr. Feinberg to have concussion of the brain. Prince was issued a summons to appear in Jefferson Market Court today charged with driving without a license.

Guy Wah, 35 years old, a Chinese laundryman of 29 Rutgers Street, was run down and fatally injured last night at Catherine Slip and Rutgers Street by a taxicab operated by Lawrence Gans of 99 Clinton Street. Wah died an hour later in Gouverneur Hospital.

A party of three white women and four negroes ended early yesterday morning in a smashup in which all were injured. Charles E. Smith, a negro, chauffeur of the automobile, which crashed into an elevated pillar at Jerome Av. and 200th Street, the Bronx, was taken to Fordham Hospital with a fractured skull and lacerations of the hands and face. He will probably die. One woman has a fractured wrist and internal injuries.

Florence Gredin, 7 years old, of 187 Garfield Place, Brooklyn, died in Bellevue Hospital yesterday from injuries suffered Thursday afternoon when she was struck by an automobile at Lafayette and Houston streets. The car was operated by Jay Wilson of 1 North Palisade Avenue, Bergenfield, N. J.

A sentence of thirty days in the Workhouse was imposed yesterday on James Castoldi, 23, of 221 West Sixty-seventh Street, by Magistrate Frederick B. House in Homicide Court, for driving without a license and with defective brakes. A charge of homicide for running down and killing Peter Fiessas, 5, of 227 West Eighty-eight Street, on April 18, was dismissed when Castoldi was brought before Magistrate House.

RIPAUPO, N. J., May 25.—Captain J. Titus Hughes, 68 years old, of Mount Royal, Pa., was instantly killed here yesterday when a tractor which he was driving on the farm of his daughter, Mrs. Charles Schwebel, struck a hole in the ground and overturned. For many years Captain Hughes had piloted his boat up the Delaware River and near-by creeks, loading it with farm supplies.

## POPE GIVES TWO RED HATS.

### New Cardinals Are Invested With Elaborate Ceremony.

ROME, May 25 (Associated Press).—The two Cardinals appointed by Pope Pius on May 22 received the Red Hat from the Pontiff at a public consistory today. The new Princes of the Church are Cardinal Luigi Sincero, Assessor of the Consistorial Congregation, and Cardinal Giovanni Battista Nasalli-Rocca, Archbishop of Bologna.

As he bestowed the sign of the high office, the Holy Father said:

"For the glory of Almighty God and the adornment of the Apostolic See, receive the Red Hat. It is a sign that even to the shedding of thine own blood thou must show thyself without fear for the exaltation of the Holy Faith, the peace and quiet of the Christian world, and the increase and preservation of the Roman Church."

Immediately afterward the hood and Cappa Magna—the large scarlet silken cloak—were drawn over the head of each new Cardinal by the two masters of ceremonies.

The same procedure was repeated in the cases of Cardinal Scapinelli and Ray y Casanova, who were elevated last December, but who did not receive the Red Hat from the Pontiff at that time because both were absent from Rome.

The function ended with the Papal benediction, after which the Pontiff retired to his private apartments accompanied by the new Cardinals, who then returned formal thanks for their elevation.

**Dorman Succeeds Chairman Berry.**

The Kings County Democratic Executive Committee accepted yesterday the resignation of Major Gen. Charles W. Berry as Democratic County Chairman and member of the Executive Committee and named John J. Dorman to succeed him. General Berry, who has been appointed commander of the New York National Guard by Governor Smith, wrote that his duties would require his presence at Albany the greater part of the time.

**Out of Work, Cuts His Throat.**

*Special to The New York Times.*

MIDDLETOWN, N. Y., May 25.—Determined to die because he was out of work and afraid he would not succeed in the effort it he used a revolver, Charles W. Mayers of this city, 21 years of age, slashed his throat and also his wrists with razors, according to a boy playing on the floor of his home today. He was a native of New York City, but had spent much of his life here. A mother and two children survive him.

# 3 FULLER EMPLOYES FUGITIVES, INDICTED

## Manager, Assistant Cashier and Office Boy Accused as Bucketing Aids.

## ALL FLED AFTER FAILURE

### Fuller to Ask Change of Venue for Fourth Trial on Ground of Prejudice Here.

## E. D. DIER TO BE TRIED SOON

### Case of Brokerage Firm Which Failed for $6,000,000 to Be Called Within a Month.

Three former employes of E. M. Fuller & Co., the brokerage firm, were indicted yesterday, charged with aiding their employers, Edward M. Fuller and Williams F. McGee, to bucket orders of customers before the firm failed for $6,000,000 last June. The men have been fugitives since Fuller and McGee were indicted on bucketing charges last Summer.

Although the District Attorney's office endeavored to keep the identity of the three men secret, it was learned that soon after the Grand Jury handed up the indictments bench warrants were issued for David Greenberg, William Green, Sylvester Fahey and William McHugh. Greenberg, who up to a few weeks ago was employed in a brokerage office in Boston, Mass., was head office boy for Fuller & Co. when the firm went into the hands of Federal Receiver Samuel Strasbourger. Fahey was an assistant cashier and McHugh was cashier and manager of the brokerage firm.

It was understood that the indictments were based on disclosures made by Harold Braid, who up to a short time after the failure was a member of the brokerage firm of Braid & Vogel. Braid was the principal witness against Dier at the broker's third trial, which came to an end in General Sessions about two weeks ago, when the jury before Judge Nott, that they could not agree on a verdict, and that they stood eight for conviction and four for acquittal.

**Discussed Orders With McHugh.**

Braid, who was a witness before the Additional May Grand Jury which returned yesterday's indictments, testified at the trial that he entered into an agreement with Fuller and McGee to bucket certain orders for the Fuller firm. He said that McHugh, the cashier and manager, took part in some of the conversations which led up to this arrangement and that he frequently discussed with McHugh orders received by him from the firm after the agreement had been made.

Greenberg also was brought into the case through Braid's testimony at the trial. Braid said that it had been arranged between him and Fuller and McGee that they would send him a check every week for his services. He said that he had handled for them under the agreement and that after Braid had deducted his commission on the fictitious orders he would send a check for the difference to the head office boy, Greenberg, who would turn the check over to Fuller or McGee.

Fahey was alleged to have handled all the fictitious transactions between Fuller & Co. and Braid. The system of the arrangement, Braid said, was for was to have each of the trades appear legitimate through receipt of confirmations from Braid.

Braid testified at the Fuller trial that among the other things handled for E. M. Fuller & Co. was that of Frederick L. Link of Westmoreland, Penn., the complainant against Dier in the one indictment for which he has been tried three times in the seven months. The jury in the first trial failed to agree, and the second trial was called off

# FIVE LINERS SAILING TODAY FOR EUROPE

## Many Have Booked Passage on Homeric, Baltic, Cameronia, Roosevelt and Suffren.

## THE SOUTH LURES OTHERS

### Colonel E. M. House Going Abroad —Robert Woods Bliss, New Minister to Sweden, Leaving for Post.

Five liners will sail today for European ports, carrying a large number of Americans who will spend the Summer abroad.

Business and the professions will all contribute names to the passenger list of the White Star liner Homeric, which will take out 350 saloon passengers for Cherbourg and Southampton. Among them are Colonel E. M. House, friend and confidant of former President Wilson, and Mrs. House; Harris Brown, British portrait painter; Professor John C. Van Dyke, head of the Fine Arts Department, Rutgers College; Josef Hofmann, pianist, and Mrs. Hofmann and their daughter Josefa; Cosmo Hamilton, playwright; Miss Hamilton, Miss Joan Hamilton and Richard Hamilton; the Rev. Charles Carroll Albertson, pastor of the Lafayette Avenue Presbyterian Church, Brooklyn; Enrique E. Block, Attaché of the Peruvian Legation at The Hague; John A. Leach, First Deputy Police Commissioner of New York, and Mrs. Leach; John McLaren, builder of Golden Gate Park, San Francisco; Mme. Fajemotra, Jacques de Beaufort, numerous writer; Mrs. Richard Bennett, who will join her husband in Rome, where they will both have parts in the screen version of "The Eternal City"; Lieut. Col. Ivan N. Davenport, Colonel H. S. Sternberger, General T. B. Johnson, Colonel J. Weinberger, New York jeweler; Ernest de Worms, scenic artist, who is going to Salzburg for the Reinhardt festival; Edward I. Griffing, Vice President of the United Drug Company; Mrs. Poulain, Vice President of the All-America Cables Company; William J. Stout, Assistant Treasurer of the American Telegraph and Telephone Company, and Mrs. Stout, who are going to London on their honeymoon, and R. C. Wagner, President of the Discount Company.

Besides those mentioned, New York's representation on the Homeric included Mr. and Mrs. Herman Ellis, James W. Corrigan, Mrs. Walter J. Hilles, Mrs. Herbert McBride, Miss Sarah Todd McBride, Mrs. Alexander A. McKay, Mrs. Charles A. Moore, Miss Louise M. Iselin, Mr. and Mrs. Jordan L. Mott, Mr. and Mrs. F. A. M. Tabor, Mr. and Mrs. R. H. Taylor, Mr. and Mrs. Henry L. Lee, Herbert Seiler, Mr. and Mrs. S. M. Becker, A. C. Veatch, Mr. and Mrs. Albert Redfern, Miss Gladys Grant, Mrs. Fred D. Suydam, Mrs. H. A. Lavery, Mary H. Logan, Miss Lulah G. Newhall, Mr. and Mrs. E. R. Wallbridge, Mr. and Mrs. A. G. Waterous and Mrs. Garrard Glenn.

**From Other Cities.**

Among the passengers from other cities are Mr. and Mrs. Sabin W. Colton, Mrs. Arturo de Heeren and her son Rodman, Arthur Ayres, Mr. and Mrs. A. K. Althouse and H. Guy Rawlins of Philadelphia, Mr. and Mrs. Arthur C. Mason, Miss K. P. Moseley, Mrs. John N. Stevens, Miss Lelia M. Stevens, Miss Louise J. S. Stevens and Mrs. Frederick C. Fletcher of Boston; Dr. and Mrs. Charles Barth, Dr. and Mrs. Lee Elkan of Chicago, Dr. and Mrs. Eric Kiss and Miss Narcisse Kunz of Wilmington, Captain and Mrs. Anthony Lotus Bryan, Mr. and Mrs. Charles Osburn, Mr. and Mrs. H. M. Nichols, Mr. Mrs. Herman Nichols and Miss Ethel Nichols of San Francisco, Dr. and Mrs. A. C. Bastedo of Utica, Dr. and Mrs. John N. McArdle of Lawrence, Mass.; Mr. and Mrs. George Caswell of Portsmouth, Ohio, Mr. and Mrs. Roland W. Colnon, Miss Helen Colnon and Miss Margaret McNulty of St. Louis, Mr. and Mrs. William Sloan and Miss Grace Johnson of Norfolk, Va., Mr. and Mrs. Lawrence Donaldson and Mrs. Deaman Johnson of Minneapolis, J. Tower Boyd and Mr. and Mrs. L. Babyan of Toronto, Mr. and Mrs. J. C. Cassavant of Montreal, Miss Alice Cassavant of Montreal.

The White Star liner Baltic, sailing for Queenstown and Liverpool, will have among her passengers F. A. Price, counselor of the Hungarian Legation at London; Mrs. Paxton C. March, wife of Brigadier General March, chief of staff, United States Army; Hamilton Revelle, actor; E. A. du Pareque, New York art dealer; Robert J. Cuddihy, publisher of the Literary Digest, Mrs. Cuddihy and their two daughters; Duncan Reid, head of the Globe Insurance Company; Mrs. Owen Bartlett, wife of Commander Bartlett, of the Naval Hospital, San Diego, and Miss Gerald Bartlett; J. Rajada, painter, and Miss Mary Boland, who played the principal role in "The Torch Bearer" this season.

Other passengers on the Baltic are Mr. Frederick B. Jennings, Mr. and Mrs. Thomas A. Anderson, Augustus A. Carpenter, Miss W. Trumbull, Miss Mary Trumbull, Mrs. Daniel Chauncey, Miss Florence Isabel Chauncey, Mrs. Vicky Cazandon, Miss Margaret Constantine, Mr. and Mrs. Theodore Stanfield, Miss Charlotte Stanfield, Alexander Smith, Major and Mrs. J. F. Kahn, Mrs. W. G. McKee, Miss Mona McKee, Mr. and Mrs. William Martin, Mr. and Mrs. F. J. Mangum, Mr. and Mrs. A. Nicol, Mr. and Mrs. James Nicol, Mr. and Mrs. C. E. Harrison, Miss Smith, Mrs. T. Bowne Wiley, Mr. and Mrs. C. B. Tyler, and Andrew F. Sullivan of New York; Thornton M. Hinkle and Miss Helen Hinkle of Cleveland; Mr. and Mrs. Herbert McBride, Miss Sarah Todd McBride, Mrs. Alexander A. McKay, Mrs. Charles A. Moore, Miss Louise M. Iselin, Mr. and Mrs. Jordan L. Mott, Mr. and Mrs. F. A. M. Tabor, Mr. and Mrs. R. H. Taylor, Mr. and Mrs. Henry L. Lee, Herbert Seiler, Mr. and Mrs. S. M. Becker, A. C. Veatch, Mr. and Mrs. Albert Redfern, Miss Gladys Grant, Mrs. Fred D. Suydam, Mrs. H. A. Lavery, Mary H. Logan, Miss Lulah G. Newhall, Mr. and Mrs. E. R. Wallbridge, Mr. and Mrs. A. G. Waterous and Mrs. Garrard Glenn.

**From Other Cities.**

Among the passengers from other cities are Mr. and Mrs. Sabin W. Colton, Mrs. Arturo de Heeren and her son Rodman, Arthur Ayres, Mr. and Mrs. A. K. Althouse and H. Guy Rawlins of Philadelphia, Mr. and Mrs. Arthur C. Mason, Miss K. P. Moseley, Mrs. John N. Stevens, Miss Lelia M. Stevens, Miss Louise J. S. Stevens and Mrs. Frederick C. Fletcher of Boston; Dr. and Mrs. Charles Barth, Dr. and Mrs. Lee Elkan of Chicago, Dr. and Mrs. Eric Kiss and Miss Narcisse Kunz of Wilmington, Captain and Mrs. Anthony Lotus Bryan, Mr. and Mrs. Charles Osburn, Mr. and Mrs. H. M. Nichols, Mr. Mrs. Herman Nichols and Miss Ethel Nichols of San Francisco, Dr. and Mrs. A. C. Bastedo of Utica, Dr. and Mrs. John N. McArdle of Lawrence, Mass.; Mr. and Mrs. George Caswell of Portsmouth, Ohio, Mr. and Mrs. Roland W. Colnon, Miss Helen Colnon and Miss Margaret McNulty of St. Louis, Mr. and Mrs. William Sloan and Miss Grace Johnson of Norfolk, Va., Mr. and Mrs. Lawrence Donaldson and Mrs. Deaman Johnson of Minneapolis, J. Tower Boyd and Mr. and Mrs. L. Babyan of Toronto, Mr. and Mrs. J. C. Cassavant of Montreal, Miss Alice Cassavant of Montreal.

The White Star liner Baltic, sailing for Queenstown and Liverpool, will have among her passengers F. A. Price, counselor of the Hungarian Legation at London; Mrs. Paxton C. March, wife of General March, chief of staff, United States Army; Hamilton Revelle, actor; E. A. du Pareque, New York art dealer; Robert J. Cuddihy, publisher of the Literary Digest, Mrs. Cuddihy and their two daughters; Duncan Reid, head of the Globe Insurance Company; Mrs. Owen Bartlett, wife of Commander Bartlett, of the Naval Hospital, San Diego, and Miss Gerald Bartlett; J. Rajada, painter, and Miss Mary Boland, who played the principal role in "The Torch Bearer" this season.

Other passengers on the Baltic are Mr. Frederick B. Jennings, Mr. and Mrs. Thomas A. Anderson, Augustus A. Carpenter, Miss W. Trumbull, Miss Mary Trumbull, Mrs. Daniel Chauncey, Miss Florence Isabel Chauncey, Mrs. Vicky Cazandon, Miss Margaret Constantine, Mr. and Mrs. Theodore Stanfield, Miss Charlotte Stanfield, Alexander Smith, Major and Mrs. J. F. Kahn, Mrs. W. G. McKee, Miss Mona McKee, Mr. and Mrs. William Martin, Mr. and Mrs. F. J. Mangum, Mr. and Mrs. A. Nicol, Mr. and Mrs. James Nicol, Mr. and Mrs. C. E. Harrison, Miss Smith, Mrs. T. Bowne Wiley, Mr. and Mrs. C. B. Tyler, and Andrew F. Sullivan of New York; Thornton M. Hinkle and Miss Helen Hinkle of Cleveland; Mr. and Mrs. C. F. Bickley of Boston; Mr. and Mrs. John Bancroft of Wilmington; Clifford M. Baker of Plainfield, N. J.; Mrs. M. P. Knowlton and Miss Elisabeth Knowlton of Springfield; Mrs. Gilmore of Charleston, S. C.; Carmon Agnew, Mrs. William Campbell, Miss Susan V. Norris and Sinton Dexter of Philadelphia, and Miss Eva Finck and Keith Hall of New Orleans.

**Traveled 2,000,000 Miles.**

The Baltic will also have on board Captain Anthony Cadogan, who was in command of the Vauban, of the Lamport and Holt Line, when he retired after 44 years of service. Captain Cadogan, who has traveled two million miles at sea is taking an Atlantic voyage for a vacation.

Another veteran traveler on the Baltic is J. E. Hargraves, retired wool merchant of Kendall, England, who is making his two-hundred and seventy-second Atlantic crossing.

Some of the New Yorkers sailing today for Moville and Glasgow on teh Anchor liner Cameronia are Mrs. Walter Brown, Miss Jean Brown, Peter J. Campbell, R. S. Gallagher, Mrs. William N. Goodbody, Miss Jane Y. Goodbody, Mr. and Mrs. Ralph Holden, Mrs. William Y. Mahon, Mrs. R. D. Ludlow, Mr. and Mrs. James Mackie, Miss J. Martinian, W. R. Marnoch, Mr. and Mrs. John H. McCunn, Mrs. H. J. Mittel, Dr. Edith A. Mittel, Miss M. T. Powers, Mrs. Frederick S. Purnell, Miss Catherine Rice, Mr. and Mrs. William J. Shaw, Edward W. Smyth, Miss Julia H. Holliday, Miss Av. Sulridge, Miss Helen Watt, Miss Charlotte Warrell, Mr. and Mrs. A. K. Zimmerman, J. A. Anderson, Mrs. H. Banis, Miss Alice M. Blair, Miss Esther Bayne, Miss Brady, A. W. Carnegie, Miss Mary Cole, Miss M. Creighead, Mrs. R. Davidson, Thomas Doherty, the Misses Doherty, Miss Margaret Edie, Miss M. Flanagan, Samuel Hutchinson, Miss A. Hutchinson, Mr. and Mrs. W. B. Gibson, John Hutchinson, Mrs. S. E. Lockie, Miss Jean McGillivray, Misses C. and L. McCaffrey, Miss M. McDermott, L. J. Molineux, Miss Mary Molineux, Miss Mae McMullen, Mr. and Mrs. J. J. Severing, Miss McNally, Mr. and Mrs. John G. McNicoll, Mrs. M. Malgery, David A. Mitchell, Gerald O'Connor, William O'Connor, Mrs. R. Orlando, Miss Edith Osborn, Mr. and Mrs. E. S. Rosevear, Mr. and Mrs. John T. Rutherford, Mrs. S. Pulletz, Mr. and Mrs. Alex A. Tulloch, Mr. and Mrs. John Van Fleit, Mrs. P. Vogt, the Misses Anna and J. Weir, Miss M. G. White, Miss M. McFadden, Miss McAlester.

The President Roosevelt of the United States Lines, which sails from Hoboken at 1 o'clock today, will carrying to Bremen and Channel ports a large number of passengers going abroad both for business and pleasure. Senator J. S. Frelinghuysen of New Jersey will make the trip, accompanied by Mrs. Frelinghuysen and two daughters, Miss Doris and Betty. Alan Dale, theatrical critic, will be accompanied by his daughters, Miss Amy and Miss Marjorie Dale. Mrs. Charles S. Dewey, wife of the Republican leader, and her daughter Elizabeth will tour Europe.

**Bliss to Succeed Bliss to Sweden.**

Robert Woods Bliss, recently appointed Minister to Sweden, leaves for his post accompanied by Mrs. Bliss. J. L. Peyton, Secretary of the Department of Trade and Shipping of the Irish Free State, who has been in this country about a month studying conditions relating to the Mexican situation, will return home on the liner. Mme. Louis Junard, wife of the Swiss Consul here, is another passenger going home for a brief visit. Dr. R. E. Brecht, United States Commissioner at Berlin, returns on the liner. George S. Fuller, American Consul at Jerusalem.

Residents of New York City who have booked passage on the Roosevelt are Mr. and Mrs. Frederick A. de Peyster and three daughters and son, Mrs. Jacob Isselin and three young children, Mr. and Mrs. George W. Gow, Mrs. M. J. Powers, Mrs. Carl B. Marshal, the Misses Miriam J. and Nancy C. Marshal and Master Meredith B. Marshal, Mr. and Mrs. Herbert E. Schwartz and Mrs. Edgar W. Shaw and children.

Other passengers include W. E. Clark, lawyer for Marshall Field & Co., Chicago; Dr. and Mrs. D. J. Hathaway and Stanley Miller of St. Louis, Mr. Davidson, Clearwater, Fla.; Mrs. T. A. Bruno, New Rochelle; Mrs. H. G. Carrell, Pelham; Mr. and Mrs. Robert Perrin, Savannah, Ga.; Mr. and Mrs. C. H. Thurston, Mr. and Mrs. E. Sulter and Mrs. M. Vogel of San Francisco and Mr. and Mrs. S. Wilcox of Detroit.

Some of those sailing today for Havre on the French liner Suffren are M. de Beffort Reinoso, Minister Plenipotentiary of Brazil for the Republic of Colombia; the Rev. Father Sanson, famous French preacher; Salvatore de Stefano, the Italian harpist; Jean Dasy, professor of history at the University of Montreal; Professor St. Blime, a Champ of Toronto University; Mrs. Marty Stiller ("Sonia" the dancer); Mrs. A. Delaigue, wife of the representative of Boucherch, Paris jewelers; J. Villon, French newspaper man, and Albert Lachot, Swiss watch importer.

Passengers from New York are Mrs. E. Mullen, M. and Mrs. H. M. Rueron, Mr. Bitter of the Duplan Silk Corporation; Miss Pullette, Belgian lyric artist; Armie Coates and James E. Coates of The New York World; Miss C. Foster, W. B. Thomas, C. E. Hamilton, Mrs. Chas. de Jolly, Mr. and Mrs. Thomas Jones, Murray, Mr. and Mrs. Jean de Semilleire and Mrs. J. Parker.

Passengers from other cities include Mr. and Mrs. Charles Werner, Mr. and Mrs. R. F. Capello, Mrs. Anna Kastar, Mrs. Joseph Spitzer, Mrs. Alice S. Klein of Chicago, Mrs. Charles E. Weber, Horace H. Muller and E. A. Adams of Boston; Miss M. Brunet and the Rev. J. Wigley of Philadelphia, Mr. and Mrs. Louis Rost of San Francisco and José M. Gonzales de Mendoza of Mexico City.

**For South America.**

Among those sailing on the Munson liner Pan America for South America today are Cesar Etcheverry, Chief of the Bureau of Identification, Buenos Aires Police Force, who has been attending the International Police Conference here; Francisco Cunha, a prominent coffee merchant; Enrique Gil of the firm of Gil, Blanco & Gil, New York and Argentine attorney; Captain Celestino (retired) of the Lloyd Brasileiro Line, and Elmer Brubaker of York, Pa.

Other passengers are Oscar Lokken, Geo. Wendell, Everard R. Evans, Miss Florence Woods, William Schulz, Mrs. L. B. Cory, Rodolfo Tambour, Mrs. Margaret Haynes and children, Mr. and Mrs. A. P. Langston and children, Mr. and Mrs. R. J. Inks and baby, Henry Moet, Mrs. Edna Mitchell and Master John Mitchell Jr., R. J. Bensel, Whitmore Morris, Mrs. Marie S. Fernandez, Misses Celina and Marie S. Fernandez, Mr. and Mrs. Martin Wall, R. Henderson, Henry C. Dillowen, Charles G. Cullman, Mr. and Mrs. Millard R. McGrider, Mrs. W. S. Allen, Miss Gwendolyn Miller, Jacques Hanscheer, Mrs. Clyde Wright, Fred Six, Frank Nimmo and John Cirrus.

The Hero of the Pacific Steam Navigation Company will sail for Valparaiso by way of Havana and west coast South American ports at 1:30 P. M. On board will be Dr. C. Casanave, Prefect of Police, Lima, Peru, who has been attending the conference of police chiefs here; Mrs. Casanave, Mr. and Mrs. E. G. Breton, Henry A. Coobes, Mr. and Mrs. Antonio Costa, Vincente and Mario de la Guardia, F. E. Jackle, R. E. Hundley, E. R. Pena, W. C. Pearce, Mr. and Mrs. Ernest Ley, and Paul Voss.

The following are booked to sail today on the Pastores of the United Fruit Company for Cuba, Panama and Costa Rica: E. G. MacIntyre, H. F. Schell, R. D. Lawrence, S. R. Kalden, Mr. and Mrs. De la Porra, Mrs. Manuel Salazar, Jorge Salazar, Mr. and Mrs. M. T. Serra, Miss Augustina Guerra, Mrs. Maria de Colazar and baby, Miss Candad Alvarez, Mrs. Mary G. Pruna, Miss Carmine Ledon, Antonio de Bustamente Jr., Mr. Bohemm, Miss D. Plana, Mr. and Mrs. J. V. Dapper, H. Schwendinman, and John S. Healy.

Others on the list are Mr. and Mrs. E. H. Wiggington, Alex Ruiz, C. N. Rayburn, Mrs. E. C. Hate, and Rafael Gonzales.

**For Porto Rico.**

The list of the San Lorenzo of the Porto Rico line includes Mr. and Mrs. Jose R. Fernandez, Mrs. J. Maestre, Mrs. A. Medina, Francisco Toro, Luis Toro, C. C. Waits, A. T. Wall, Dr. P. Gutierrez Igaravidez, Miss Anna Behrens, W. M. Hatch, Mr. and Mrs. Edmund Van Houten, Miss Eugenia Bruning, Mr. and Mrs. Maurice Guest, Miss Bertha Guest, Mr. and Mrs. George C. McClartney, and Carlos Franco.

Some of the passengers arriving today from Rotterdam, Boulogne and Southampton on the Holland-America liner Nieuw Amsterdam are Leon L. Collover, Vice President of the Raymond and Whitcomb Company; Captain George B. Beardsley, Mrs. George Cabot Lodge and Miss Lodge, Dr. J. C. Bowker, Mr. and Mrs. R. L. Beckwith, Mr. and Mrs. W. A. Harlson, Miss C. E. Winship and Miss M. F. Winship, Dr. and Mrs. K. Pichel, H. C. Webster, Mrs. A. K. Webster, Miss K. Warfield, Miss B. P. Hackemann, Mr. and Mrs. G. van Silleveldt, Mrs. J. Weston, Miss D. Pearson, Mrs. C. H. Jones, Mr. and Mrs. W. Gay, Mr. and Mrs. O. Linnerz, Miss B. Greene, Mr. and Mrs. L. Dutty, L. L. Clough, Mr. and Mrs. E. J. Brach, Mrs. E. Miller, H. Nix, Mr. and Mrs. E. J. Dreyfuss and the Misses C. and E. Dreyfuss, B. Aylesworth, J. S. Casey, Charles H. Hofer, Miss M. E. Hofer, Miss M. E. O'Neill, Mrs. C. E. Fralle, Mrs. F. Weston, Mr. and Mrs. J. D. Warfield, and Mr. and Mrs. A. C. Binneveld.

Four liners arrived yesterday from Europe, bringing 618 first, 685 second and 476 third class passengers—a big falling off in numbers, due chiefly to the restriction on immigration in Washington.

Among those on the Cunarder Mauretania from Southampton and Cherbourg were C. E. Adams, S. J. Adler, A. F. Brainley, Mr. and Mrs. W. H. Brandt, S. Barnett, George Dixon, J. Hardley, Captain B. Kimberley, S. Gibbs, C. H. Hope, Mr. and Mrs. E. N. J. Holen, R. Levine, S. L. Phillips, Frank O. Nelson, Mr. and Mrs. James E. Patten, Mrs. E. C. Shaw, Franklin Platt, Mr. and Mrs. J. Craig Powers, J. Linden Smith, George F. Summers, Mr. and Mrs. Barry C. Smith, Albert H. Vandam, Miss Mary Taggert, Prentice Talmage, W. H. Waters, Mr. and Mrs. R. S. W. Wood, George M. Watson, Lionel Tompkins, Captain Alexander J. M. Tuck, J. W. White, Dr. and Mrs. D. W. Brickley, Edward Buckley, Mr. and Mrs. C. F. Coleman, Count Renato de Dideud, Mrs. C. F. Curtis, William Nelson Cromwell, Mr. and Mrs. Frederic W. Cowan, Mr. and Mrs. A. H. Clarke and Mr. and Mrs. Louis B. Chandler.

**On the Lapland.**

Some of the first-cabin passengers on the Red Star liner Lapland from Antwerp, Southampton and Cherbourg were Mrs. Rachel Bennington, Mrs. Richard Corcoran, Mr. and Mrs. Roger Pic, Mrs. F. D. Dwight, Misses Laura and Frances Dwight, Mrs. Morrison Fuller, Mrs. Alexandria Harvey, Professor J. Hayashi, Mrs. H. B. Henshaw, Mr. and Mrs. Maxwell Lippitt, J. F. Cook, Mrs. Alice Severing, Mr. and Mrs. Carl Merriman, Mr. and Mrs. Joseph E. Montague, Mrs. Florence Newton, Miss Evelyn Sherrard, Miss Elizabeth Slocum and Miss Kate Thomas.

Among the arrivals from Havre and Plymouth on the French liner Rochambeau were Captain and Mrs. R. D. White, U. S. N., Mr. A. Dethes, Miss Ruth Merrington, Dr. and Mrs. A. Dreyfus, Marcus Hayman, Dr. Gray, A. Ayeay, Dominican Consul at Paris; Mr. and Mrs. M. Thibeau of Montreal, Lucien Lehman, Mr. and Mrs. Bradley Smith, Mr. and Mrs. Heathcote Miller and N. Covey, who flew from Paris to Havre to catch the steamer.

# MAURETANIA PASSES BERGS ON TRIP HERE

## New York Lawyer, Passenger on Liner, Tells of Work in Paris for Blind Soldiers.

## DEFENDS FRENCH IN RUHR

### Major Clayton-Kennedy, Here From Turkey, is Silent on Chester Concession.

Officers of the Cunarder Mauretania, which arrived yesterday from Southampton and Cherbourg, said they sighted three icebergs early Wednesday morning in latitude 40-25 and longitude 48-40. They said the position had been wirelessed to the ship the previous day by the United States Coast Guard cutter Tampa. When the icebergs were sighted they were about six miles to the north of the liner.

William Nelson Cromwell, New York lawyer, a passenger, told reporters he felt confident that the French Government would not keep its troops in the Ruhr a day after the Germans had shown a real desire to meet the reparations. He said he has known Premier Poincaré for many years, and that his Ruhr policy had been worked out on a cold mathematical basis.

"In French financial and commercial circles," he said, "there will be much satisfaction when a German offer brings an end to the Ruhr occupation, but there is not the least sign that the French will budge an inch from their position. There never was a chance for that. Now that the coal deliveries from the occupied territory are beginning to pay the expenses of the army, there is nothing to do but wait patiently for Germany to show the proper sign."

Mr. Cromwell has been active in Paris in the establishment of the Braille Mail for the benefit of the blind soldiers of the war. The Braille Mail is a newspaper that is read by touch and the use of the fingers. Mr. Cromwell said he had also worked out plans with the French Government whereby American fliers who were members of the Lafayette Escadrille and died in action are to be buried in one cemetery. There are sixty-three of these American aviators buried in French soil where they fell.

Mr. Cromwell's activities for the benefit of blind soldiers also includes the permanent Blind Relief War Fund, which has raised $3,000,000 for books for the blind. Mr. Cromwell said that libraries for the blind will receive large numbers of books from the fund. The printing, he said, will be done by a newly discovered process.

Another passenger on the liner was Major K. P. Clayton-Kennedy, who said he had been in Turkey and Asia Minor for more than a year as representative of the American-Ottoman Development Company. He said that Arthur Chester, son of Rear Admiral Chester, had arrived here a week ago and said he had the option on the concessions for the American-Ottoman Development Company for two years. Major Clayton-Kennedy said:

"Owing to the best of reasons I had to dismiss Arthur Chester. Other than this I have nothing to say. He said he might give out a statement that he had conferred with officers of his company. He denied that he had given out any interviews in London.

Other passengers included Charles F. Perin, who has been in Mysore, India, for the last twelve months, where he installed the first of several blast furnaces for the manufacture of pig iron; Alba B. Johnson, President of the Pennsylvania Chamber of Commerce, and Renée Inesan, a French boy, who was put on board at Cherbourg by his grandfather and addressed to his mother at San Diego, Cal.

After the liner reached Pier 54, North River, Lewis Roberts, the child's father, received a cable from home stating that his wife had presented him with twins, a boy and a girl.

### France Honors Good-Will Delegates.

PARIS, May 25.—The Association of Inter-Allied Clubs gave a banquet last evening in honor of the American "Good-Will" delegation. M. Reibel, Minister of Liberated Regions, presented to each delegate a medal bearing her name on one side and the following inscription on the other: "To Those Who Succored Invaded France." One delegate from each city also received a diploma from the Minister in recognition of the municipality's contribution toward sending the delegation to France.

# RELIGIOUS SERVICES.

## Adventist

THE CITY TEMPLE,
190th St. and Lenox Av.
LOUIS K. DICKSON, Pastor.
Subject Sunday night at 7:45:
ONE BIBLE MANY SECTS—WHY, HOW MAY WE KNOW THE TRUE CHURCH?
WILL ROMANISM PROTESTANTISM—JUDAISM OR PAGANISM SUCCEED?
Excellent Music. 1,500 Seats Free.
Today: Sabbath School, 9:30. Service, 11.

## Baptist

CENTRAL BAPTIST,
S. E. Cor. 8th St. and Lexington Av.
FRANK H. GOODCHILD, D. D., Pastor.
11—"THE NEED OF FATHERS."
4—"DECISIVE MOMENTS."

FIRST BAPTIST,
Broadway and 76th St.
PASTOR, J. M. HALDEMAN, D. D.
11 A. M.—"IS CREATION BE THE ONLY REVELATION OF GOD, IS THE UNIVERSE A CRIME, THE CREATION OF MAN A CURSE AND MAN JUSTIFIED IN ARRAIGNING SUCH A CREATOR? THE QUESTION OF JOB AND THE DEGLARATION OF JOHN THE ANSWER."

8 P. M.—DR. HALDEMAN WILL FINISH HIS EXPOSITION OF THE FIRST TWENTY-FIVE BOOK OF THE REVELATION, THE GREAT PICTURE PROOF THAT THE COMING OF CHRIST IS FRAME-NEXT, THE GLORIOUS THOUGHT THAT ALL THE UNSAVED ANNIHILATED OR DO THEY BECOME ETERNAL GHOSTS? THE REAL CITY IN HEAVEN AND THE CHRISTIAN DEAD WHO ARE DWELLING THERE, THE NEW HEAVENS AND THE NEW EARTH, THE NEW EARTH THE FINAL HOME OF THE BLOOD REDEEMED.

There will be Dr. Haldeman's last sermons for some time. All are cordially invited to hear these sermons.

PARK AVENUE BAPTIST,
Park Av. and East 34th St.
Rev. Cornelius Woelfkin, D. D., Minister.
11 and 8—Rev. Eugene C. Carder.
Church School and Women's Class, 9:45 A. M. Men's Class, 9:45 A. M.
Young People's Meeting, 6 P. M.

## Community Church

THE COMMUNITY CHURCH OF N. Y.
Park Av. and 34th St.
11 A. M.—JOHN HAYNES HOLMES "Dead Heroes Unwept and Unsung." A Memorial Day Sermon.

## Congregational

BROADWAY TABERNACLE,
56TH ST. AND BROADWAY.
THE PASTOR, DR. JEFFERSON, will preach at 11 A. M. and 8 P. M.

## Disciples of Christ
(Christian)

CENTRAL CHRISTIAN,
Lexington Av. at 103d St.
Dr. FINIS MOREAU, Pastor.
Services 11 A. M. and 8 P. M.

## Divine Science

REV. W. JOHN MURRAY
The
CHURCH OF THE HEALING CHRIST,
GRAND BALLROOM, WALDORF-ASTORIA.
Subject:
"THE UNIVERSAL TRUTH CONCEPT."
Wednesday Healing Service at 8 o'clock.
DAILY HEALING MEETING
at 12 o'clock. Walder-Astor Gospel Service at 12 o'clock. The public is cordially invited to all meetings.

## Interdenominational

"SATAN AMONG THE THEOLOGIANS OR, MODERN REPRESENTATIONS OF CHRISTANITY."
DON O. SHELDON,
NATIONAL BIBLE INSTITUTE,
214 West 29th St., 4:15 P. M.

CHINATOWN.
The Bowery Society, Old Chinese Theatre, 67 Bowery, St. Wm. Wake Gospel Service Nightly, 10 P. M. W. A. Noonan, Supt.

## Jewish

TEMPLE EMANU-EL,
Fifth Av. and Forty-third St.
Saturday, 10:30 A. M.—Dr. Enslow on "The Child and the Future of Israel."
Friday evening services, 8:30 o'clock.
Daily peace service, 12:30 o'clock.
All are welcome.

JEWISH SCIENCE.
RABBI MORRIS LIGHTENSTEIN, leader.
Lecture Sunday morning, 11. Metaphysics. Subject: "THE LAW OF ATTRACTION."
Wed. Eve., 8:30. Y. W. H. A., 81 W. 110th

FREE SYNAGOGUE, JEWISH
Carnegie Hall Sunday Morning at 10:30.
CONFIRMATION SERVICE.
Dr. Wise will preach.

## Lutheran

ADVENT, Broadway and 92d St.
11, Dr. Stimle, "The Mystery in Religion."

HOLY TRINITY, 65th St., Central Park West—Paul Scherer, Pastor, 11 A. M. Topic: "Thy Kingdom Come."

ST. JAMES LUTHERAN, Madison Av. at 126th. DR. REMMENTHER, 11 A. M.

## Methodist Episcopal

CALVARY, 125th St. and 7th Av.
WILLIS E. DEWEY, D. D., Pastor.
Memorial Sunday Service, Morning and Evening.
11—"Our Civilization." Dr. Odell.
8—Patriotic Musical Program. Quartet and organ will be assisted all day by Mr. Charles Dow, trumpeter.

CHELSEA, 17th St. W. of B'way, Christian F. Reisner, D. D. 10:30 A. M., St. Cecilia Theatre, B'way and 161st. Memorial Services: Speakers—Gen. O'Ryan, Oscar Straus, Job Hedges. Music—May Peterson, Julia Arthur, Dixie Quartet, Keith's Boys' Band; 15 military organizations parade. 8 P. M., at Church—"American Religion." May Peterson Sings.

GRACE, WEST 104TH ST.
FREDERICK BROWN HARRIS, Minister.
11 A. M.—"The Peril of a False Patriotism."
7:45 P. M.—Patriotic Memorial Service. G. A. R., Veterans of Foreign Wars. Guests Keith's Boys' Band; 50 pieces. Subject by Dr. Harris: "The War Against Hate."

MADISON AV., 60th St.
Rev. Ralph W. Sockman, Ph. D., } Ministers
Rev. John M. Pearson.
11—Dr. Sockman—"The League of Age."
4—Mr. Pearson—"Hope's Background."

METROPOLITAN TEMPLE,
14th St. and 7th Av.
Dr. George Edwin Pickard, D.D., Minister.
11 A. M.—Chancellor George H. Bradford. Greene, Mr. Pickard. Patriotic Music.

ST. ANDREW'S, 76th St., nr. Columbus Av.
J. LEWIS HARTSOCK, Minister.
11—"Positive Religion." 4—"Veils."

ST. JAMES } Madison Av. and 126th St.
Rev. FRED W. STACEY, Minister.
11 A. M.—"They Have Not Died."
8 P. M.—Hon. Judge T. C. T. CRAIN.

ST. PAUL'S, } 58th St. and West End Av.
REV. RAYMOND L. FORMAN, D.D., Pastor.
11—Dr. H. E. Woolever.
4—St. Paul's Choir and Dr. Woolever. Men's Bible Class at 10:15.

WASHINGTON SQ., 6th St., W. of Sq.
REV. LEWIS E. CHRISTIAN, Minister, will preach at 11 A. M and 8 P. M.

## Moravian

THE FIRST MORAVIAN
Lexington Av. and 34th St.
Rev. HARRY E. STOCKER, Ph. D., Pastor
Services, Sun., 11 A. M., Wed., 8 P. M.

## New Church

CHURCH OF THE NEW JERUSALEM,
Clark St. and Monroe Pl., Brooklyn.
Take Lexington subway to Clark St.
REV. E. M. LAWRENCE GOULD.
11—"Universal Trinity."
Sunday School 10 A. M.

NEW CHURCH (Swedenborgian),
35th St., bet. Park & Lexington Avs.
Rev. HORATIO W. DZIENDZIELEWICZ, at 11 A. M.
"THE SPIRIT OF TRUTH."

## New Thought

UNITY PRACTICAL CHRISTIANITY.
RICHARD LYNCH, Speaker.
HOTEL ASTOR, Sunday, 11 A. M. Subject:
"PRAYER AND ANSWER."
Headquarters, Room 518, Rooms 517-518
RICHARD LYNCH speaks Monday, 8 P. M. on "Treasure Gold." Tuesday, 2:30 P. M., Wednesday, 8 P. M. and Friday, 8:15 P. M.
Public Cordially Invited.

LEAGUE FOR THE LARGER LIFE,
101 WEST 78D STREET.
Sun., 11:15, "Truth the Great Healer."
Mrs. Addalene Menzel.
8:15, "THE GREAT GIVER."
Julia Seton, M. D.
Fri., 8:15, Mental Treat. Admission.
Maria Rosa Vidal, Harpist.

EVERY-DAY PSYCHOLOGY AND AUTO-SUGGESTION.
MISS VILLA FAULKNER PAGE.
SATURDAY MORNINGS, 11 o'clock sharp, Hotel Majestic, 72d St. and Central Park West. Subject, Mental Treat. Admission. "How to Generate and Balance Power and Creative Thought." Free to all. Offering.

MISS VILLA FAULKNER PAGE.
Fellowship of the Life More Abundant.
Every Sunday, 11 A. M., Brooklyn Masonic Temple, corner Clermont and Lafayette Avs., Brooklyn. N. Y. Subject, May 27:
"HOW TO PROMOTE YOURSELF."
Congregational singing. All welcome.

"FINANCIAL SUCCESS AND HEALTH—WHY NOT HAVE BOTH?
ANNA C. NOLLE,
HOTEL ASTOR, SUNDAY, 11 A. M.
YOU CANNOT AFFORD TO MISS THIS LECTURE.

JESSIE W. BOERSTLER
of Los Angeles lectures Sunday 11 A. M.
"THE PATH OF WISDOM."
Palm Room, Bellevue-Stratford Hotel, B'way & 25th.
8 P. M. (THE CORNUM, 27 Madison Av.)
Subject: "THE SECRET OF MOTION."

MARY CHAPIN,
COMMODORE BALLROOM, 11 A. M.
"REGENERATION"—Renewal of Health—Powers of Life. All Welcome. Interviews. Class Mon. 8, Carnegie, R. 807.

## Presbyterian

BRICK,
Fifth Avenue and Thirty-seventh Street.
Ministers { William Pierson Merrill. Theodore Hazeltine Graham.
DR. MERRILL will preach at 11 and 4.
MOONDAY SERVICE every weekday except Wednesday at 12:30.

BROADWAY TABERNACLE,
Broadway and 156th St.
Rev. WALTER DUNCAN BUCHANAN, D.D., Minister, will preach at 11 A. M. and 8 P. M.

CENTRAL PRESBYTERIAN,
Madison Av. and Fifty-seventh St.
Rev. DWIGHT W. WYLIE, D. D., Ld. D. Pastor.
9:45 A. M.—Church School.
11 A. M.—4:30 P. M.—Preaching by Pastor. Wednesday, 8 P. M.—Devotional Service.

FIFTH AVENUE PRESBYTERIAN,
Fifth Avenue and Fifty-Fifth Street.
Rev. JOHN KELMAN, D. D., Minister.
Rev. PIERSON F. HARRIS, Asst. Minister.
DR. KELMAN WILL PREACH.
11:00 A. M.—"Glorifying in God."
4:

# LABOR LEADERS FEAR A NEW COAL STRIKE

## National Commission Is Told That Radicals Seek to Get Control of Union.

## LEWIS HOPES TO BEAT THEM

### But If United Mine Workers' Head Loses the Miners Will Make New Demands.

*Special to The New York Times.*

WASHINGTON, May 25.—Possibility of another strike in the anthracite coal regions of Pennsylvania is causing apprehension among those who have been keeping in touch with developments there since the strike last year was settled largely through the efforts of President Harding. The Administration has been told of the impending trouble and, according to information tonight, is bending every effort to induce the labor leaders to use their efforts to preserve peace.

This threatened strike comes through the efforts of radical leaders in Pennsylvania and after assurance by the conservative leaders that industrial peace would be continued another year, and that consumers need fear no danger other than that of high prices.

In the face of the reported impending strike in June, John L. Lewis, President of the United Mine Workers of America, was an invited conferee with the National Coal Commission today. The situation in the anthracite fields was the subject of discussion.

Several months ago Lewis, acting for the mine workers, proposed to the anthracite operators that the wage scale and agreement upon other contested points entered into last year, when the anthracite strike was terminated, should be renewed for another year.

The proposal was promptly accepted by the operators, and, feeling that there would be no further difficulty, Lewis went to Europe, ostensibly to investigate coal mining conditions abroad.

Upon his return Mr. Lewis found that his control of the situation was threatened by the radical element in the anthracite unions, and that whether his agreement with the anthracite operators would stand depended upon the election of District Presidents to be held June 15 in the Scranton and Shamokin regions, known as Districts Nos. 1 and 2. In District No. 1 Brenna, the present President, has to oppose him an Italian named Cupolini, a radical and an advocate of Government operation. In District No. 2 a radical also is contesting for the Presidency. It is openly announced that should these radicals win a new set of demands will be formulated, and that the Lewis agreement will be set aside.

The anthracite mine workers will hold their convention on June 25, ten days after the election of district officers. If the radicals win the elections they propose to have the convention formulate the new demands and instruct the representatives selected to confer with the mine operators to insist upon their acceptance.

Mr. Lewis informed the Coal Commission today that he is hopeful the moderate counsels of himself and other national labor leaders will prevail with the mine workers and that the radicals will be defeated in the union elections. It is admitted, however, that the situation must remain in doubt until the elections are held, and the radicals are making a very agressive campaign.

The danger in present conditions is augmented by the plans of the President to visit Alaska in July and August. The settlement of the strike last year is generally attributed to the efforts of Mr. Harding.

Should a strike occur, a suspension of labor in the mines is feared during the Summer months when, under favorable conditions, the supply of coal for the Winter is produced and largely distributed.

## TESTS ALL-METAL PLANE.

### Army Tries Out Newly Designed Machine at McCook Field.

*Special to The New York Times.*

WASHINGTON, May 25.—The Army Air Service is testing at McCook Field, near Dayton, an all-metal airplane designated as the CO-1, the first of the kind designed by the army and the latest type of airplane brought out by its engineering division. It has already made a maiden flight and full performance trials are under way.

The plane may be left in the open indefinitely, making the use of hangars unnecessary. It has the further advantage that while the usual fabric wing and fuselage cover has to be removed once a year, in the case of the all-metal plane the duralumin covering is a permanent part of its structure and does not require replacement.

Edges of the new planes are covered with corrugated duralumin and the structure proper is heat-treated steel and duralumin. The plane weighs 3,000 pounds empty and 4,750 pounds when fully loaded. Unlike most metal covered planes, the CO-1 is not overweight and air experts said today it can carry loads greatly in excess of the specified design load of 1,750 pounds.

It is powered by the standard Liberty twelve engine and has a gasoline capacity of 125 gallons. Glass windshields are provided at the sides of the pilot's cockpit, making the use of goggles unnecessary.

## MORE COTTON MILLS CLOSE.

### Business Conditions Are Blamed for Curtailment in New England.

FALL RIVER, Mass., May 25.—In continuance of the program of curtailment in the cotton mills in this city the Strafford, Troy and Tecumseh mills have closed for the remainder of this week and all of next week. Several others, including the American Linen, Ancona, Flint and Laurel Lake, are shut down for the last days of this week.

A large number of mills are operating only part of their machinery for a full week, certain departments being shut down in some cases. Mills with orders on hand are operating their looms to full capacity.

WOONSOCKET, R. I., May 25.—The Lincoln mill of the A. L. Sayles & Sons Company at Pascoag closed down today, the second Sayles plant to close this week. Business conditions was the reason given. About 125 employes are idle. The Stillwater worsted mill in Harrisville is preparing to close and looms are now employed finishing up the warps.

## TOBIN LOSES HASKELL SUIT.

### Verdict for Defendants Given in Action to Recover $175,000 Commission.

WHITE PLAINS, N. Y., May 25.—The jury today returned a verdict for the defendants in the suit of Richard H. Tobin, New York investment broker, against former Governor Charles M. Haskell of Oklahoma, and Matthew G. Collins. The action was to recover $175,000 in commissions alleged to be due in connection with negotiations for the purchase of oil lands in Texas valued at $3,000,000.

The verdict was returned before lunch and given to Justice Morschauser, but was not announced until the jury had returned from its midday meal. Justice Morschauser made no comment upon the verdict. Tobin, the plaintiff, was the only one of the principals in court. A motion for a new trial was denied.

# SEES RUSSIA TURNING TO TRADE AND PEACE

## *Diplomat in Moscow Thinks Reply to Curzon Marks End of Russia's Revolutionary Period.*

Copyright, 1923, by The New York Times Company.

Special Cable to THE NEW YORK TIMES.

MOSCOW, May 25.—"Krassin's reply to Lord Curzon marks the turning point in the history of new Russia—it means that henceforth the Soviet Government definitely abandons the position of an outlaw State whose hand is against all the world and enters the community of nations with 'peace and trade' as her slogan. From last night it may be said that Russia's revolutionary period ended."

The speaker was one of the most far-sighted foreign diplomats in Moscow who, without accepting Marxist principles, is watching the Russian experiment with sympathy and understanding. He continued:

"It is already significant that the first reply of the Soviet Government is so conciliatory as to form a sharp contrast to the usual defiant tone of its notes in the past. This latest message, however, shows beyond doubt where Russia stands. It shows, too, that the Communist leaders finally admit that the Dest propaganda is not preaching their revolutionary gospel or subsidizing newspapers abroad to expound their doctrines, but simply proof by practice and example that a state of socialism can be a success.

"What has turned the workers of the greater part of the civilized world against Bolshevism? Not the wild outcry of the Russian emigres or their friends, not even the killings of priests or other acts of the Bolshevik in Russia, but the plain fact that the living conditions of the masses under Bolshevism is not better than before. The Communists saw this themselves and the new economic policy is the result.

"During the last six months, as you know, there has been a deep and genuine effort at reorganization of the State, industrial and business machinery. Industry is still a somewhat feeble plant, but all this pruning has done it good, and there is a reasonable chance that if the harvest fulfills expectations there will be nation-wide demand to stimulate industry considerably. At the same time the export of a million and a half or more tons of grain will supply funds abroad for the purchase of the raw materials and machines industry needs.

"But to do business with other countries you must remain on friendly terms with them. This Russia has now learned, even at some cost to her pride."

# COURT FINDS NO FRAUD IN MUSCLE SHOALS ADS.

## *Sees No Misrepresentations in Howell & Graves Circulars on Alabama Land.*

Alfred L. Howell and Calvin T. Graves, of the real estate firm of Howell & Graves, 350 Madison Avenue, and several of their employes were discharged yesterday by Magistrate George W. Simpson in Commercial Frauds Court, before whom Mr. Howell and Mr. Graves had been accused by the Better Business Bureau of having sold through misrepresentation and at large profit cheap farm lands adjoining the Muscle Shoals, Ala., power project, by offering the property as improved real estate.

Magistrate Simpson refused to issue warrants applied for against Mr. Howell and Mr. Graves, and their co-defendants, George Kink, John Jacques, Thomas S. Deal, and Edward Ochsner.

He held that, when the real estate promoters issued circulars bearing pictures of Ford and Edison, and indicating how prosperity came to those who followed them, and sent out advertising matter showing highways and streets laid out, they did not offer their printed matter as descriptive of present conditions, but of conditions that might exist in the future.

The land sold by Howell and Graves was bought by them at Sheffield, Ala. They employed a large number of salesmen in their two offices in New York City. The Better Business Bureau, through H. J. Kenner, its President, charged that the firm was selling "swamp land" as improved property, and that their advertising matter was misleading. The prosecution also endeavored to show that the sale of the land was furthered by altered maps.

Magistrate Simpson's decision, which calls attention to improvements now under way at Muscle Shoals, says: "I cannot find in any of these representations any violation of the law."

Referring to the prosecution's argument that the firm had inducted into its circulars that a dirt road running through the property was paved with brick, the Court said:

"But the evidence is clear that the road is so called after a local custom, because it leads to the post office settlement of brick a few miles to the east. It is called 'Brick Road' in the incorporation papers of the Town of Muscle Shoals, and in a map circulated was true by the Better Business Bureau itself. I think the facts fully justify the label. I have not overlooked the testimony of one of the prosecution's witnesses, a paid investigator, that the defendant Howell, in one of his lectures, referred to 'Second Street' as a 'brick paved road.' But I cannot credit this testimony in face of the facts already referred to.

"It is argued that the statement that the land is 'high, dry and level' is false and misleading; that in truth it is low and swampy. In support of this argument photographs are exhibited which show surface water in two places. It appears from the Government weather reports and the testimony of an engineer resident in the locality that these photographs were taken directly after exceptionally heavy rains."

When President Kenner of the Better Business Bureau had read the decision he made the following statement: "The Better Business Bureau sought to protect the public, and it has succeeded, irrespective of the fact that the court failed to hold the respondents on a criminal charge, which was the only question the court was called upon to consider. The bureau will continue to protect the public in this matter."

## RYAN HOME FOR SEMINARY.

### Suffern Estate to Be Used to Educate Boys to Be Priests.

*Special to The New York Times.*

SUFFERN, N. Y., May 25.—The old homestead of the late Mrs. Thomas Fortune Ryan, comprising a number of buildings in addition to the mansion and about 1,200 acres of grounds, is to be converted into a seminary for boys of the Catholic Church of the New York Diocese, studying for the priesthood. The work of remodeling the buildings is already well under way, and it is expected that the seminary may open within the next month.

The property, which is valued at about $250,000, was sold by the Ryan estate about a year ago and was taken over by Archbishop Hayes for the diocese. The house is a large one and will take care of a great number of students. There are also about four cottages as well as garages and barns.

## RHODE ISLAND MONEYLESS.

### Governor Vetoes Appropriation, Leaving State Without Funds.

PROVIDENCE, R. I., May 25.—Governor Flynn this afternoon vetoed the annual appropriation bill carrying approximately $5,000,000 for the financial support of the State for the fiscal year ending Nov. 30. This leaves the State without funds to meet its obligations. The record of the travel of the measure through the Assembly is conflicting and suggests illegality of action, the Governor said in his message.

# J. H. WILES IN TILTS AT BISCUIT INQUIRY

## Loose-Wiles Co. Head Keeps "Trade Secrets" at National Biscuit Co. Hearing.

## SAYS HE IS NOT "HOSTILE"

### Admits His Company Did Perhaps 15 Per Cent. of Cracker Business in 1922.

John H. Wiles, President of the Loose-Wiles Biscuit Company, was a witness yesterday at the Government's hearing to determine whether or not the National Biscuit Company is operating in restraint of trade. The hearing was held before Warren R. Choate, Examiner for the Federal Trade Commission.

Mr. Wiles pleaded that he could not divulge information concerning the sales of his firm because that was a "trade secret." Examiner Choate sustained his refusals to reply to questions on this subject.

Frequently during Mr. Wiles's presence on the stand, the debate between witnesses and the lawyers for the respondent and the commission became heated. I. M. Lambert, counsel for the trade commission, charged Mr. Wiles at one point with being "hostile."

Later, the witness asked to have it placed on the record that he resented "the imputation that I am a hostile witness. I am not at all hostile. I am not unwilling to give information that I think is just."

Mr. Wiles first balked when Mr. Lambert asked him what the total value of the Loose-Wiles business was in 1914. The complaint alleges that his firm is the second largest cracker company in the country, being surpassed only by the respondent.

"You are asking me a question based on operations of nine years ago," answered Mr. Wiles. "I do not remember."

"But you gave me that information only ten minutes ago, in conversation with me, before the hearing commenced," declared the lawyer.

"I told you that in confidence and I refuse to testify to it on the stand."

"Didn't you state to me that the total value of your business in 1914 was $10,000,000?" asked Mr. Lambert.

"I decline to answer that question," replied the witness.

Mr. Wiles said that the commission had the information and he charged that it had been obtained from the Bureau of Census of the Department of Commerce, and that it was information which the bureau is pledged to keep confidential. Mr. Lambert denied that he received it from that source.

After further parley, Mr. Wiles admitted that his firm did perhaps 15 per cent. of the cracker and biscuit business of the country in 1922. He added that it was only a guess and not based upon actual figures.

George B. Hawes, assistant sales manager of the National Biscuit Company, testified that any grocery firm ordering $200 worth of crackers a month would be entitled to a discount of 15 per cent. It had previously been brought out by managers of chain grocery stores that the crackers ordered from the National Biscuit Company were paid for by the headquarters office of the chain system. It is the contention of the commission that, while the monthly purchases of the respondent's products by a single store may be larger than those of a chain store, the respondent grants a larger discount to the chain store.

E. D. Switzer, Vice President of the Empire Biscuit Company, testified that from his experience of twenty years so-called independent concerns could not compete with the National Biscuit Company and the Loose-Wiles Biscuit Company. This was due, he said, to trade practices such as discounts.

The hearing will be continued here this morning and in Washington next week.

## SUGAR PRICES RISE AGAIN.

### Federal Refined Quarter Cent Higher, Cuban Raw Three-Eighths.

Sugar prices again started upward yesterday. The Federal Sugar Refining Company announced an advance of ¼ cent a pound, bringing the wholesale price of the refined product to 6¾ cents. Cuban raw sugar also moved upward, sales being reported at 6⅝ cents a pound, an advance of ⅜ cent over the last reported sales. On the New York Sugar Exchange, futures rose 9 to 13 points.

The Federal Sugar Company in its weekly review of conditions says in part:

"The present small demand from the refined sugar trade is due mainly to the large meltings by refiners since Jan. 1, and only in part to the unseasonable weather. Refined sugar stocks in the hands of distributers are heavy, and from present indications no large buying on their part can be expected until these supplies are disposed of."

Prices now are high and well above the cost of production, the Federal Company says, adding that "Refiners in general have shown little disposition to purchase, due to the limited demand. The trade has hesitated to furnish shipping instructions against their contracts as stocks with them are accumulating, and this has caused sugar to back up on refiners."

## WOOL MARKET DRIFTING.

### Less Cancellations, However, in the Goods Market.

BOSTON, May 25.—The Commercial Bulletin will say tomorrow: "The wool market is still drifting more or less, except for the finer grades of worsted wools, which are steady. Carded woolen descriptions are easier. The manufacturing situation, however, seems to be clearing a bit as regards cancellations. Further exports, chiefly of low wools, are being made.

"The foreign markets are generally steady with hardly anything available in the primary markets.

"Buying in the West has been somewhat irregular this week. It is estimated that fully half of the territory wools have been sold and that easily three-quarters of the fine wools have been moved."

## WARN AMERICAN SEAMEN.

### They Are Advised to Take Identification Papers on German Ships.

BOSTON, May 25.—A warning by the Federal Department of Commerce to American men not to sign as members of the crews of German vessels unless provided with passports or seamen's certificates of citizenship is being disseminated through the Shipping Commissioners at this and other ports.

According to the department's statement, as made public here today, certain German and other foreign vessels have shipped crews in this country and upon arrival in Europe have discharged them, leaving them without funds to get home and without means of identifying themselves to American Consuls.

### Two Auto Companies Raise Prices.

The Chandler Motor Car Company and the Chalmers Motor Car Company yesterday announced advances in the selling prices of their cars. The advance of the former company amounts to approximately $110 a car on its line of open and closed models. The present factory price of the seven-passenger touring car is $1,635, against a previous price of $1,525. The Chalmers Company announced an increase of $100 on its seven-passenger sedan.

# BUSINESS WORLD

### Demand for House Furnishings.

House furnishings have been among the most active items recently in retail selling. In a number of instances the records compiled show that the turnover of this class of goods is considerably in excess of last year at this time. The unfavorable weather has not proved as much of a deterring influence here as it has in the case of other merchandise. Furniture selling has kept up well, and with more new homes to be outfitted during the next month, it is expected that the turnover here will continue its favorable ratio. Distinctly Summer furniture has come into more prominence lately, with some of the retailers featuring this type much more strongly. Other lines of furnishings, including rugs, draperies, kitchen utensils and the like, are described as selling well.

***

### Store Controllers' Convention.

A representative local delegation of department store controllers will attend the annual convention of the Controllers' Congress to be held in Detroit from June 11 to 14, inclusive. Controllers of all the leading local stores in Manhattan and Brooklyn will be present, while others will go from Newark, N. J., and from cities in upper New York State. Ten of the leading subjects of current interest to controllers will be discussed by well-known authorities in this division of retail merchandising. In addition, a film never presented before, entitled "The Merchant from Maysville," will be shown. Twelve topics under discussion in "question box" have also been selected. The local controllers will leave here a week from tonight, the trip being by train to Buffalo and then by steamer to Detroit.

***

### Ribbon Trade is Quiet.

As in other lines, some dullness has crept into the ribbon trade recently. Filling-in purchases for the current season are the rule, with little disposition on the part of buyers to place any forward business. As in the case of other silks, such activity is hampered by the uncertainty of the price course of raw silk. Sellers are holding ribbon quotations firm, asserting that the present levels do not reflect the current raw silk market. Moires are described as still the most active single items. Wide numbers are looked upon to continue in improved demand during the Fall season.

***

### Wool Crepes for Fall.

Commitments that have been made in wool crepes indicate that these fabrics will be one of the leading dress cloths for the Fall. Their popularity during the late Spring and also for Summer garments has been notable, and they are thought likely to have an even better run next season. Their use represents a departure from the vogue of twills which had continued popular for several seasons. It is believed, however, that, so far as volume production goes, there will still be more twills used for dresses than wool crepe. A Rept will also contest with twills for favor, but these are not expected to be favored as much in the Fall as they will be next Spring.

***

### Gray Goods Sales Fair.

A fair business was put through in the local gray goods market yesterday, principally for quick delivery and with first hands doing most of the selling. Sales of 39-inch 48-72 and 38½-inch 64-60 printcloths for prompt shipment were reported at 11¼ and 10 cents, respectively. Business was also done in 38½-inch 60-48s at 8½ cents, with other sellers holding the goods for 8⅝ cents. In the sheetings business of the day were sales of 37-inch 48-square, four-yard goods at 10 cents and 36-inch 56-60, four-yards at 11⅝ cents. For 36-inch 5.50s buyers paid 8 cents. Not much was done in the fine-yarn goods. Forty-inch 88-80, 8.80-yard lawns were quoted all the way from 15⅝ to 16½ cents.

***

### Will Blue Serge Suit Return?

Considerable interest has been shown in the wool goods trade over the current featuring of blue serge suits by prominent local retailers. While this is usual at this time of the year, with Decoration Day only a few days away, the action of the retailers has given point to the question of whether the former popularity of the blue serge suit with the conservative, well-dressed man is to return. In the men's wear fabric trade there is no immediate sign of revived interest in serges, although quite a number of the mills would welcome such a trend. It is pointed out that the widespread use of the automobile is what "killed" the serge demand. Constant riding in a car quickly blunders the serge suit shiny, and as a result the demand switched into pencil stripe worsteds.

***

### Organize Neckwear Branch.

With a view to unifying the women's ready-to-wear and accessories trades for the expansion of business through increased co-operation, a new branch of the United Women's Wear League of America has been formed under the name of the United Women's Neckwear League of America. Announcement of the new body was made yesterday by M. Mossoudin, who is executive director of the new organization, and who said that the membership of the new branch was made up of most of the representative houses in the women's neckwear industry. A meeting of the new association will be held next week to elect officers and delegates to the advisory council of the main organization. Other branches of the dress accessories trades may also be organized in the near future.

***

### Still Paying Premiums for Coal.

Desire on the part of buyers to obtain a year's supply of anthracite in five months accounts for the high premiums on independent tonnage, Saward's Journal will say today. Two of the five months between April 1 and Sept. 1 are almost up, and with the nearer approach of the latter date, which may mark the beginning of another strike, the demand for heavier deliveries becomes even more insistent. Were it possible at this time to eliminate all fear of a shut-down there would still be a good demand for domestic coal, but premiums for prompt shipment would be cut down, if they did not disappear altogether. Things are beginning to pick up in the bituminous trade, although the improvement is not very marked.

***

### Announce Outerwear Colors.

Eleven colors have been selected by the Color Card Committee of the National Knitted Outerwear Association as the ones to be featured in Fall garments of this type. Announcement to this effect was made yesterday, following conferences between the committee and representatives of the Color Card Association of America. The actual card, which will be issued in a short time, will be the first "style card" ever issued by the Outerwear Association. The selected colors are these: Deer, a deep tan; cartouche, a cocoa brown; Havana, a medium brown; carmelian, red; eucalyptus, deep green; Flemish or light blue; Egyptian green, a bright green; Punjab, gold; Falence, a green of the blue order; pelican, a medium gray, and holly berry, bright red. Navy blue and seal brown were also recommended.

***

### Rabbit Auction Dose Well.

Prices ranging from market levels to 15 per cent. above them were brought yesterday by the offerings of rabbit pelts made at auction by the United States Fur Auction Brokerage Corporation at 303 West Twenty-eighth Street. The collection, which consisted of more than 1,600 bales and which was said to be one of the largest offerings of rabbit ever made in this country, was the first sold by the corporation, which was organized recently to conduct an auction business in furs. Benjamin Marx acted as auctioneer. Everything was sold, but, while competition forced prices to and above local market levels, they were said to be under the foreign market for the goods. Furriers took most of the offerings. Hares were neglected for the most part, but batter's rabbit brought prices ranging from 5 to 10 per cent. over this market. Medium furs averaged 15 per cent. over local prices, with the higher qualities which are used by the furriers, bringing the equivalent of the market here. No sales total was available last night, but the value of the skins was unofficially estimated at about $250,000.

# NEW WAR BREWING, CLARKE DECLARES

## Warns Pennsylvania Bankers of Peril Arising From Russo-German Alliance.

## VOICES PLEA FOR LEAGUE

### Former Supreme Court Justice Says Time Has Come for America to Join.

*Special to The New York Times.*

ATLANTIC CITY, N. J., May 25.—Declaring that the world has been organized for war for centuries and that the League of Nations is trying to organize it for peace, thus saving the young men of the world from premature burial, former United States Supreme Court Justice John H. Clarke said today that now is the time for the United States to join.

Speaking at the closing session of the twenty-ninth annual convention of the Pennsylvania Bankers Association at Haddon Hall, former Justice Clarke said:

"My efforts in behalf of the League of Nations have been hampered by the imputation that I resigned from the Supreme Court to become the Democratic candidate for President. I wish to state that this is not so. I am not a candidate for any office. I wish to make that emphatic. Today the American people sit in judgment on the world," he said, adding that the United States should enter the League now, presumably with a modified Covenant.

He declared that the question of United States entrance into the League was the most important one submitted to the people of this country since the slavery question. He said that the President could write his own reservations.

Former Justice Clarke declared the United States is treating the League in a manner it would never think of treating its individual members. "I cannot understand such statesmanship," he said.

"Why has the United States Senate turned down the League?" he asked. He decided that one reason was because the Senate thought it could improve on anything. "Could the Senate improve the form of the Lord's Prayer, or increase the accuracy of the multiplication table?" he asked. "The League has a definite program for the lifting up of Russia, and we should take warning by the fate of Russia. If we don't lift up Russia, it will pull us down."

He declared that a recurrence of the World War is expected by well-informed persons in the comparatively near future, the threatening source being a German-Russian alliance, and declared that the League could prevent it, and if it does not, "Is the United States to be an outsider?"

"Maintenance of this splendid prosperity of 1923 indefinitely," by means of better economic team work to avoid violent ups and downs in business, was declared to be possible by J. H. Puelicher of Milwaukee, President of the American Bankers' Association, in an address on "The New Spirit in Business."

Pierre Jay, Chairman of the Board of the Federal Reserve Bank of New York, spoke on the relation of gold imports to the volume of credit. He pointed out that while gold imports tend to enlarge the base upon which the credit structure is built, so gold exports tend to narrow it. He pointed out the Federal Reserve System has no power to change the ultimate course of economic forces, yet it can do something in hard times much to mitigate their adverse effects and conserve their benefits.

# THE WEEK'S PRICE TREND.

### Changes Were Not Many and Few Were of Any Significance.

The current week's excess of declines over advances in commodities prices, as shown by Dun's list, is virtually the same as last week's, despite the fact that there were more changes then. In the present list are shown only fifty-nine revisions, of which thirty-seven are advances, against forty-nine advances in eighty-two changes last week. In the corresponding week of last year there was a total of seventy-three changes, but of these forty-three were advances. In the present week's list not many features were indicated.

The following table gives the minimum wholesale prices quoted on selected standard commodities this week. They are corrected to yesterday, and with them are given comparative prices for last week and the corresponding week a year ago:

| | This Week. | Last Week. | Year Ago. |
|---|---|---|---|
| Apples, com., bbl. | 4.00 | 4.00 | 4.50 |
| Beans, m. c., 100 lbs. | 10.75 | 10.70 | 5.75 |
| Beef, sides, c., lb. | .40½ | .42½ | .34½ |
| State D., c. to f., lb. | .26 | .28 | .22 |
| Cabbage, per bbl. | * | * | 2.50 |
| Cheese, s. m., wh., lb. | .24 | .22½ | .18½ |
| Codfish, Gd. Bks., 100 lbs. | 8.50 | 8.50 | 9.00 |
| Coffee, Santos No. 4, lb. | .14½ | .14¾ | .14½ |
| Eggs, nearby, fan. sel. | .37 | .37 | .35 |
| Flour, spring | * | * | 8.00 |
| Peas, Scotch, 100 lbs. | 6.00 | 6.00 | 6.50 |
| Potatoes, bbl. | 3.60 | 3.75 | 2.75 |
| Rice, fancy head, lb. | .07½ | .07½ | .07 |
| Sugar, refined, lb. | .22 | .22 | .20 |
| Tea, Japan, best, lb. | .50 | .50 | .50 |
| Bacon, 14/s down, lb. | .12½ | .12½ | .16½ |
| Beef, live, 100 lbs. | 8.50 | 9.50 | 8.75 |
| Hams, sm. h. cs., lb. | .16½ | .16½ | .26 |
| Hogs, live, 100 lbs. | 7.35 | 7.65 | 10.60 |
| Sheep, live, 100 lbs. | 8.00 | 8.50 | 9.25 |
| Barley, malting, bu. | .82 | .83 | .79 |
| Hay, No. 1, 100 lbs. | 1.25 | 1.30 | 1.60 |
| Rye, No. 2, bu. | .89 | .92½ | 1.15 |
| Aluminum, pig, lb. | .35 | .35 | .17 |
| Copper, electro., lb. | .15¾ | .15¾ | .13¾ |
| Spelter, lb. | .07 | .07 | .06½ |
| Brown sheet, yd. | .10¾ | .10¾ | .11½ |
| Cloths, gr., 64x60, yd. | .10 | .10 | .08½ |
| Hides, packer, No. 1, lb. | .18½ | *.19 | .15 |
| Hides, cows, hvy., lb. | *.15½ | *.15½ | .13½ |
| Leath., sn. b., t. r., lb. | .45 | .50 | .37 |
| Rubber, up-riv., disc., lb. | .25 | .26 | .18 |
| Wool, 12 mos., lb. | .26½ | .27½ | .14½ |
| Silk, China, st. f. list, lb. | 10.00 | 10.25 | 8.60 |
| Silk, Japan, fil. No. 1, Shushu, lb. | 8.50 | 8.75 | 7.40 |
| Wool, dom. av. 64 qua., lb. | .53.8 | .53.5 | .97.7 |

*Nominal.

Changes in the foodstuffs this week were fewer than for a long time. They totaled but fourteen, and of these eight were declines. Neither Spring patent nor Winter straight flour changed in the local provisions market during the week, but the margin between them is growing smaller from week to week.

Neither the fresh nor the dried fruits showed change one way or the other this week. The changes in the vegetables also were few. Choice peas became better economic team work to avoid violent ups and downs in business, was declared to be possible by J. H. Puelicher of Milwaukee, President of the American Bankers' Association, in an address on "The New Spirit in Business."

In the dairy list butter was easier in price, the declines ranging around 2 cents a pound. Cheese was 1¾ cents a pound higher for the week. Fancy near-by eggs did not change, but fresh-gathered firsts went up a cent a dozen. All prices in this list remained above those current at this time last year, but the margin between them is growing smaller from week to week.

Neither the fresh nor the dried fruits showed change one way or the other this week. The changes in the vegetables also were few. Choice peas became better economic team work to avoid violent ups and downs in business, was declared to be possible by J. H. Puelicher of Milwaukee, President of the American Bankers' Association, in an address on "The New Spirit in Business."

Pierre Jay, Chairman of the Board of the Federal Reserve Bank of New York, spoke on the relation of gold imports to the volume of credit. He pointed out that while gold imports tend to enlarge the base upon which the credit structure is built, so gold exports tend to narrow it. He pointed out the Federal Reserve System has no power to change the ultimate course of economic forces, yet it can do something in hard times much to mitigate their adverse effects and conserve their benefits.

stuffs and oils there were uniform changes indicated, of which only five were advances. Among the few features was an advance of $1 a barrel in Norwegian cod liver oil, which brought it up to last year's corresponding level. Changes in the chemical stores consisted only of declines in resin and turpentine. English vermilion paint was higher.

The week's changes in the metals list were equally divided up and down. Declines in Lake valley furnace and Bessemer pig iron, together with a drop in antimony, contrasted with advances in copper, lead and tin. Advances were shown in the best Brazilian crude rubber and the leading grade of plantation, in the raw silks, Japanese varieties were higher, with the Shanghai silks off.

Further easing off in burlaps marked the week in that part of the textile field. Trading, except in futures, was limited. Nothing out of the ordinary occurred in the cottons, woolens or silks. In the first named the uncertainty of the cost of the staple kept buyers at a loss as to how to operate, and most of them adopted a watchful waiting attitude in order to be ready to jump in when their judgment told them the time was ripe for action.

## NOT SO BUSY IN DRY GOODS.

### Current Trade Good, but Read Orders Below Last Year's.

*Special to The New York Times.*

CHICAGO, May 25.—Marshall Field & Co., in their weekly review of the wholesale dry goods trade, say:

"Current wholesale distribution of dry goods maintained about the same volume as last week and was greater than during the corresponding period a year ago.

"Road sales for the week were not quite equal to last week's figure and were somewhat less than the total of 1922 during the same week, although business in those of our Fall lines which are being shown on the road continues active.

"There were fewer customers in the market than a year ago for the same period.

"Collections were about equal to last year's during the corresponding week.

### Exchange Buffet Co. Profits.

The Exchange Buffet Company, for the year ended April 30, reports net earnings from operations of $899,000, against $836,416 for the preceding year, and net income of $526,000 after depreciation and Federal taxes, against $360,526. After cash dividends, there was a surplus of $40,800, against a deficit of $59,604 the year before. The official statement for the last fiscal year is expected to be issued shortly.

### New Wool Grade Standards Fixed.

WASHINGTON, May 25.—Official standards for grades of wool under the United States Warehouse act have been approved by Secretary Wallace, effective July 1. They are: one-sixteenth blood, three-eighths blood, one-fourth blood, low one-fourth blood, common and braid. Wool in the fleece is to be designated by the grade of the largest portion of the fibre of the fleece.

### Bell Telephone Income.

The Bell Telephone Company of Pennsylvania for the three months ended March 31, 1923, reports gross earnings of $10,080,239 and net earnings of $2,110,213. The total income was $2,644,515, of which $1,587,466 was net. The company for the quarter showed a surplus of $327,466.

### Cotton Oil May Reorganize.

A reorganization of the American Cotton Oil Company is being considered by the Directors, according to reports in the financial district yesterday. The election of George K. Morrow as President on Thursday is believed to be the first step.

# BUSINESS RECORDS

## FAILURES OF THE WEEK.

BRADSTREET'S reports 355 failures for the week in the United States, as compared with 339 for the previous week and 401, 217, 106, 89 for the corresponding weeks 1922 to 1919. The New England States had 20; Middle, 84; Western, 68; Northwestern, 19; Southern, 67; Pacific, 37; Canada, 40, against 34 against 51 for the preceding week. In the United States, about 76.5 per cent. of the concerns failing had $5,000 capital or less, and 16.8 per cent. had from $5,000 to $20,000 capital.

## BANKRUPTCY PROCEEDINGS.

### Petitions Filed—Against

JOSEPH GOLDBERG, baker, 326 South 3d St., Brooklyn, by Abraham Bichler for $882.50, and Samuel Silverman; $200.

### Petitions Filed—By

ARTHUR PEARSON, business not stated, but indicated as an industrial producer, 110 West 40th St. Liabilities, $128,154; assets, $2 in cash and $27,500 of life insurance. Principal creditors are Mrs. F. S. Clark, $20,000; Canadian & Judd, $30,000; Ward & Gow, $20,000; Consolidated Edison Co., $10,879; Harry Walsh, Alhambra Theatre, London, $7,800; Masters & Kraft, $6,000; James Coughlan, $4,375; George Collins, $4,000; Jerome Jerome, $3,000; Harry Peterson, $3,500; Patti Moore, $2,750; Alice Lawlor, $2,125; Sam. Buxbaum, $3,000; Milton Ager and Jack Yellen, $5,000.

Louis Emil Kronberg, clerk, 65 Park Pl. Liabilities, $2,070; assets, $98.

SALVATORE TRANCHINA, doing business as Sam Gavriles, grocery, 1 East Houston St. Liabilities, $4,000; assets, $1,750.

CHARLES MILDENBERGER, chiropractor, 95th St., Ozone Park, L. I. Liabilities, $3,181; assets, $200.

CLARENCE W. MILLER, clerk, 1,154 18th Av., Brooklyn. Liabilities, $22,764; assets, $100.

### Receivers Appointed.

FRIEDLAND & STORCH, manufacturers of dresses, 114 West 27th Street; William Forster, appointed, under $2,000 bond, by Judge Winslow. Liabilities, not stated; assets, about $5,000.

### Schedules Filed.

K. M. STONE CO., INC., manufacturers of shoes, 18 East 23d Street. Liabilities, $116,005; assets, $72,738, main items being stock, $38,000; accounts, $24,000; fixtures, $10,000. Principal creditors are Commercial Credit Corporation, $20,000, secured; K. M. Stone, $12,400; H. S. Tavshanjian, Inc., $14,001, partly secured; Shoe & Slipper Co., $15,408.

BENJAMIN SPECTOR, doing business as Broadway Knitting Mills, 38 West 21st Street.—Liabilities, $44,880; assets, $30,278, main items being assigned accounts, $10,341; fixtures and machinery, $6,000; accounts not assigned, $14,000. Principal creditors are Levison & Co., $9,252, secured; L. L. Cohen, $6,400; Sam Jaffe, $6,000; Chatham & Phenix National Bank, $4,000.

SUPREME DRESS CO., INC., 114 W. 27th Street.—Liabilities, $20,428; assets, $11,100, main items being stock, $6,000; fixtures, $4,000. Principal creditors are Marlborough Finance Co., $2,750, secured; Progress National Bank, $3,600; The S. L. & G. Dress, $3,644.

### Bankruptcy Discharges.

Walter Schauer, manager, 2,508 Broadway; Joseph Frawley, doing business as Malesto Dress, 3,160 Broadway; Aaron and Maxwell S. Goldman, composing the firm of A. Goldman & Son, clothing manufacturers, 34 East 29th Street; Benjamin Linaker, 38 Washington Street, Queens, L. I., Buskind Bros., 4,817 New Utrecht Avenue, Brooklyn; Joachim R. Weile, 1,844 79th Street, Brooklyn; Shirvan & Co., 281 Powell Street, Brooklyn; Harry Bookman, 219 Roebling Street, Brooklyn; Mike Shor, 256 Snediker Avenue, Brooklyn; A. Odoguel, 1,876 East 21st Street, Brooklyn; Thomas Friel, 1,923 Fulton Street, Brooklyn; Robert Rosen, 1,236 Fulton Street, Brooklyn; Morris Shillman, 391 Grand Street, Brooklyn; Edward Minsman, Glen Cove, L. I.; Alfred Wollner, 397 Greene Avenue, Brooklyn; Alperstein & Feinberg, 482 Ashford Street, Brooklyn; Fred F. Harris, 2,902 82d Street, Coney Island.

### Out of Town.

*Special to The New York Times.*

SPRINGFIELD, Ill., May 25.—An involuntary petition in bankruptcy was filed by the creditors of the Monmouth Stone Company of Monmouth of which J. Howard Jayne is the head. The liabilities are over $100,000; assets, not known.

*Special to The New York Times.*

ROCHESTER, May 25.—James F. Farnham, restaurateur of Albany, filed a petition in bankruptcy today, with liabilities at $26,522 and no assets.

*Special to The New York Times.*

UTICA, May 25.—James J. Delaney, former Syracuse restaurant man, filed a petition in bankruptcy today, with liabilities of $24,265 and no assets.

## JUDGMENTS

Filed yesterday, the first name being that of the debtor:

### In New York County.

Arleigh, Augustus B.—N. Mez... $2,916.94
Abrams, Joe—Melrose Lumber Co., Inc. $127.78
Aintmen, Albert—Raphael Morris & Co., Inc. $126.10
Athias, Michael—T. F. Burke ... $189.67
Bass, Joseph and Herman Feld—E. Sirkami, Inc. $2,195.67
Brooklyn Shoe Case Co., Inc.—People, &c. $404.67
B. S. C. Marine Service Co., Inc.—Industrial Comm. State N. Y. ... $147.74
Boy Scouts of America—A. Heaton ... $452.00
Clark, Anson (Health & Life Pub. Co.,

**Some are Better than Others**

Certain electric light and power companies are so favorably located that their earning power and stability of income are exceptionally substantial.

We offer several desirable investments of this type, especially attractive to the investor of moderate means.

Send for copy of "Bond Topics" containing informative articles and list of our current offerings.

Ask for T-404.

**Att Bickmore & Co**
11 BROADWAY, N.Y.

**INSURANCE STOCKS**

*Analyzed*

*Write for Circular 308*

**Gilbert Eliott & Co.**
*Members New York Stock Exchange*
26 Exchange Pl. TELEPHONE NEW YORK Rector 0250

**WESTMINSTER BANK LIMITED**

BRANCHES OR AGENTS throughout United Kingdom

*Private Telephones connecting Liverpool and Manchester with London*

AFFILIATED ABROAD
Westminster Foreign Bank Ltd.
Paris, Brussels, Antwerp, Madrid, etc.
Affiliated in Ireland: Ulster Bank Ltd.

Authorised Capital: $165,000,000
Paid-up Capital: $45,018,590
Reserve: $45,018,590
[£6 = $1]

New York Representative:
C. M. Parker, 68 William St.

Head Office:
41 LOTHBURY, LONDON, E.C.2

**Virginia Midland 5s, 1926-36**

**Brooklyn City Railway 1st 5s, 1941**

**GARDNER & CO.**
20 Broad St. Tel. Rector 7430

**Bank & Trust Co. Stocks**

**McCLURE, JONES & REED**
Members New York Stock Exchange
115 Broadway Phone Rector 8321

**White Rock Min. Spgs.**

**Stone, Prosser & Doty**
52 William St., N. Y. Hanover 7728

Steinway Railway 1st 6s 1923
Georgia & Florida 1st 5s 1946

**Wolff & Stanley**
72 Trinity Place New York
Telephone Rector 8364.

**White Rock Water STOCK**

**J. K. Rice, Jr. & Co.**
Phones 4060 to 4070 Rector. 36 Wall St., N. Y.

American Book Company 6s, 1938

**HORNBLOWER & WEEKS**
Members New York Stock Exchange
42 Broadway, N. Y.
Phone Broad 2320


# FINANCIAL MARKETS

## Advance on Stock Exchange Continues, After Early Uncertainty—Liberty Bonds Higher.

After some early hesitation and irregularity, the upward movement in the stock market was resumed yesterday. The pace of recovery was not so fast as Thursday's, but the advance occurred on the basis of large transactions—business again exceeding a million shares—and prices very generally ended at the highest of the day. It was somewhat noteworthy that advances of more than a fraction occurred almost exclusively with industrial shares of a speculative description, standard investment stocks and the railway stocks hardly stirring. This would appear to indicate that the disloding of an over-extended speculative "short interest" has been the strongest influence in the week's advances.

The returning inaction of the railway shares attracted notice because, although that part of the market had not been a focus of speculative selling, on the other hand the news affecting such companies, as embodied in the returns of traffic loaded, has been progressively more and more favorable. It is possible that the failure to translate into corresponding increased net earnings the 20 or 25 per cent. increase in traffic, as compared with this period in other years, has had an unfavorable influence; so, without doubt, has the misgiving over the attitude of radical legislators.

But the relatively slow increase in the percentage earned on property valuation has reflected very largely expenditure for necessary and permanent work too long deferred. Eventually this unusually large outlay for maintenance must result in a larger actual net earning capacity. Railway statements thus far published for April indicate smaller net results than in March, but a very substantial increase over April, 1922, when ratio of net earnings to valuation was nearly 4 per cent. Outside of the Stock Exchange the chief point of real interest yesterday was the continued gradual rise in Liberty bonds, which has now brought some of them 2 points above the low point reached a month or two ago.

There was naturally much discussion in the financial market of Chairman Gary's speech to the Institute on the iron and steel situation. His judgment is altogether favorable, taking the ground, indeed, that there is no reason to expect, "certainly not in the near future, a material slackening in demand and use." This is interesting testimony, although perhaps sufficiently qualified to prevent its being prediction of indefinite continuance of 95 per cent. production. It is undoubtedly true of the steel trade that its largest consuming constituencies have a greater accumulated shortage to make up than any other industry.

In view of the change to cheerful sentiment visible on the Stock Exchange this week, the week-end reports of the mercantile agencies will naturally be read with interest. Their judgment on the trade situation is cautious; indeed, it is curious to observe that such feeling of increased confidence as they express is based by them, as it is by the average man in the street, on the week's recovery in stocks. In the field of trade and industry itself the week appears to have brought no change, except for the rise in prices on several speculative commodity markets. Even in regard to prices, Dun's long list of staple articles shows numerically more declines than advances this week; a condition which did not exist in any week of 1922 until toward the close of March.

The hesitant tendency of trade for longer deliveries has evidently continued. Bradstreet's reports "less driving force in several lines of industry" and continuance of "the reduced pace in cotton manufacturing"; Dun's general conclusion from the reports received is that the great activity of the year's earlier months was "based mainly on actual requirements," and that a policy of conservative buying now prevails. All this is no unnatural result of the pace to which both consumption and production rose a few months ago, and may mean nothing but what Wall Street calls the "process of digestion."

## MONEY.

FRIDAY, MAY 25, 1923.

Stock Exchange call money ruled again at the 4½ per cent. level, unchanged from rate which prevailed on Thursday. Time money was still available at 5 per cent. for short dates and 5¼ per cent. for longer periods; paucity of offerings and light demand offset each other with resultant dullness. There was increased activity in discounting choice merchants' notes at 5 per cent., which was current rate, both city and interior banks participating.

**Call Loans.**

| Renewals. | High. | Low. | Last. | Thursday's Last. |
|---|---|---|---|---|
| 4½ | 4½ | 4½ | 4½ | 4½ |

**Time Loans.**

| | |
|---|---|
| Mixed collateral, 60-90 days | 5@5¼% |
| 4, 5 and 6 months | 5@5¼% |
| All industrial collateral, 60-90 days | 5@5¼% |
| 4, 5 and 6 months | 5@5¼% |

**Commercial Paper.**

| | |
|---|---|
| Best names, 4 to 6 months | 5 |
| Other names, 4 to 6 months | 5@5½% |

**Rediscount Rates, Federal Reserve Bank**

| | |
|---|---|
| Commercial paper, 15 days, 4½; 30 to 90 days | 4½% |
| Liberty bonds, Victory notes and Treasury certificates of indebtedness, 15 days, 4½; 30 to 90 days | 4½% |

**Bankers' Acceptances.**

| | Bid. | Asked. |
|---|---|---|
| Call loans against acceptances | 4 | |
| Prime bankers' acceptances, eligible for purchase or rediscount by Federal Reserve Banks. Rates quoted are for discount at purchase: | | |
| 30 days | 4½ | 4 |
| 60 days | 4½ | 4¼ |
| 90 days | 4½ | 4¼ |
| Four months | 4½ | 4¼ |
| Six months | 4½ | 4¼ |
| Non-member and private bankers, 60-90 days | 4½ | 4¼ |

**London Market.**

Money in London ¼ up at 3¾ per cent.; short bills unchanged at 3¾ per cent.; three months' bills ⅛ up at 3 9/16@3⅝ per cent.

Gold bullion 16 lower at 89s. Taking the British Mint standard price of 89s per fine ounce as par, the market quotation of gold would represent a price of 106¼ as London. On the same basis the highest London price for gold for the year to date was 106¼, on Jan. 10. The highest price since open trading in gold was reached at London in September, 1919, was 149¾, on Feb. 5, 1920; the lowest, 102⅝, on Feb. 21, 1923.

**Clearing House Exchanges.**

Exchanges of checks at the New York Clearing House, $543,000,000; balances, $72,000,000; Federal Reserve credit balance, $41,000,000; engagements this day a year ago, $566,000,000.

## PAPER STANDS AT $75 A TON

### International Company Announces no Change in Contract Price.

The International Paper Company yesterday officially announced that its contract price for standard newsprint for the last half of 1923 will be unchanged from the price now prevailing, namely, 2.75 cents a pound, or $75 a ton. In announcing its policy for the last six months of the year the company said that the price mentioned is the "contract price for standard newsprint from the regular newsprint mills of the company."

A price of $80 a ton is now being charged for newsprint sold from day to day deliveries. This is $5 a ton below the contract price, and in view of the steady advance in the cost of producing newsprint and other paper products, rumors were circulated during recent weeks that the contract price would be advanced to the spot price of $80 a ton, as of July 1. The announcement of the price policy covering the last half of the year sets to rest these rumors. It is understood that present costs of producing paper warrant an advance in prices, but the opinion is expressed that the biggest factors in the production of newsprint are endeavoring to hold prices down to as low a level as possible and do not care to witness a repetition of the runaway markets witnessed in the inflation period of a few years ago.

Chester W. Lyman, who has been Vice President and Sales Manager of the International Paper Company, has resigned as Sales Manager, but will continue as Vice President. J. L. Fearing was selected as Sales Manager to succeed Mr. Lyman.

### Ohio Oil Dividend Declared.

FINDLAY, Ohio, May 25.—The Board of Directors of the Ohio Oil Company today declared a dividend of 25 cents a share, payable June 30 to stockholders of record June 1.

## NEW YORK STOCK EXCHANGE TRANSACTIONS

FRIDAY, MAY 25, 1923.

| Day's Sales. | Thursday. | Wednesday. | A Year Ago. | Two Years Ago. | Year to Date. | Same Period 1922. | 1921. | 1920. | 1919. |
|---|---|---|---|---|---|---|---|---|---|
| 1,060,870 | 1,153,445 | 852,465 | 1,205,975 | 519,325 | 108,889,383 | 110,501,895 | 73,872,986 | 114,149,615½ | 104,755,094 |

| 1923 High. | 1923 Low. | Sales. | Stock and Dividend Rate. | First. | High. | Low. | Last. | Net Ch'ge. | Closing Bid. | Closing Ask. |
|---|---|---|---|---|---|---|---|---|---|---|
| 72 | 68 | 100 | Adams Express (5) | 71½ | 71½ | 71½ | 71½ | + ½ | 71 | 73 |
| 43½ | 43 | 100 | Advance Rumely pf. (5) | 43½ | 43½ | 43½ | 43½ | + ½ | 43½ | 46 |
| 67¾ | 67¾ | 100 | Ala. Reduction (4) | 65½ | 65½ | 65½ | 65½ | - 4½ | 64 | 65½ |
| 14½ | 13 | 100 | Alaska Rubber | 11½ | 11½ | 11½ | 11½ | + ½ | 11½ | 15 |
| 80 | 62¾ | 7,600 | Allied Chem. & Dye (4) | 70¾ | 72½ | 70 | 72½ | + 2½ | 72 | 72½ |
| 112 | 108½ | 400 | Allied Chem. & D. pf. (7) | 109½ | 109½ | 109½ | 109½ | | 108½ | 110 |
| 51½ | 38½ | 400 | Allis-Chalmers Mfg. (5) | 44 | 44 | 43½ | 43½ | - ½ | 43½ | 45½ |
| 105 | 95 | 400 | Amalg. Sugar 1st pf. (6) | 100 | 100 | 100 | 100 | + 1 | 100 | |
| 26½ | 18½ | 2,100 | Am. Agricult. Chemical | 21½ | 22½ | 21½ | 22½ | + ½ | 22½ | 21 |
| 56½ | 55½ | 200 | Agricult. Chem. pf. | 55 | 55½ | 55 | 55½ | + 1½ | 55½ | 63 |
| 91½ | 77 | 100 | Am. Bank Note (5) | 80 | 80 | 80 | 80 | - ½ | 78 | 82 |
| 55 | 51½ | 100 | Am. Bank Note pf. (4) | 52 | 52 | 52 | 52 | | 51 | 55½ |
| 48½ | 35½ | 200 | Am. Beet Sugar | 39 | 39 | 39 | 39 | + 4 | 35½ | 42 |
| 80 | 57 | 700 | Am. Bosch Magneto | 40½ | 41 | 40½ | 40½ | | 40 | 41 |
| 83½ | 70½ | 700 | Am. Brake Shoe & F. (5) | 75 | 76 | 75 | 75 | + 2 | 74½ | 75½ |
| 105 | 79½ | 55,300 | Am. Can (6) | 96½ | 99 | 96½ | 98 | + 1 | 97½ | 98 |
| 115 | 106½ | 300 | Am. Can pf. (7) | 106½ | 106½ | 106 | 106 | | 107 | 109½ |
| 189 | 165 | 500 | Am. Car & Foundry (12) | 170½ | 171½ | 170½ | 171 | + 1 | 170 | 171 |
| 125½ | 119½ | 100 | Am. Car & Foundry pf. (7) | 121 | 121 | 121 | 121 | | 120 | 125½ |
| 25½ | 22 | 200 | Am. Cotton, Class A | 22 | 22½ | 22 | 22½ | + ½ | 22 | 25½ |
| 30½ | 25 | 400 | Am. Cotton Oil | 28 | 28 | 28 | 28 | - ½ | 28 | 32½ |
| 38½ | 34 | 500 | Am. Cotton Oil pf. | 35 | 35 | 35 | 35 | - ½ | 35 | 38 |
| 145½ | 115½ | 100 | Am. Express (8) | 118½ | 118½ | 118½ | 118½ | - 1½ | 118 | 120 |
| 79½ | 47½ | 200 | Am. Hide & Leather pf. | 49 | 49 | 49 | 49 | | 49 | 50 |
| 111½ | 90 | 1,300 | Am. Ice (7) | 96½ | 98 | 96½ | 97½ | - 1½ | 96½ | 97½ |
| 38½ | 23 | 900 | Am. International | 25½ | 25½ | 25½ | 25½ | + ½ | 25 | 25½ |
| 15 | 11½ | 300 | Am. La F. Fire Engine (1) | 12 | 12 | 12 | 12 | | 11½ | 13 |
| 38 | 20½ | 100 | Am. Linseed | 24½ | 24½ | 24½ | 24½ | + 1 | 23½ | 24½ |
| 59 | 41 | 100 | Am. Linseed pf | 44½ | 44½ | 44½ | 44½ | + 1½ | 44 | 45½ |
| 139½ | 120½ | 3,600 | Am. Locomotive (10) | 136½ | 136½ | 135½ | 136½ | - ½ | 135½ | 136 |
| 57½ | 44½ | 1,000 | Am. Metal (3) | 46½ | 46½ | 46½ | 46½ | | 46 | 47 |
| 9½ | 6½ | 800 | Am. Safety Razor (35c) | 7 | 7½ | 6½ | 7 | | 6½ | 7 |
| 21½ | 14 | 500 | Am. Ship & Commerce | 14½ | 15 | 14½ | 15 | + ½ | 14½ | 14½ |
| 63½ | 53 | 5,100 | Am. Smelting & Refining | 57 | 58½ | 57 | 58½ | + 1½ | 58½ | 59 |
| 102½ | 96½ | 200 | Am. Smelt. & Ref. pf. (7) | 96½ | 96½ | 96½ | 96½ | - ½ | 96½ | 97½ |
| 47½ | 34½ | 1,700 | Am. Steel Foundries (3) | 36½ | 37½ | 36½ | 37 | + ½ | 37 | 37½ |
| 85 | 60 | 1,200 | Am. Strawb. Tinning | 75½ | 75 | 72½ | 75 | + 3 | 74½ | 75 |
| 125½ | 121½ | 1,400 | Am. Telephone & Tel. (9) | 121½ | 122 | 121½ | 122 | + ½ | 121½ | 122½ |
| 150½ | 140 | 200 | Am. Tobacco, Class B (12) | 144½ | 144½ | 144½ | 144½ | - ½ | 144½ | 145 |
| 44½ | 27½ | 100 | Am. Water Works & Elec. | 38½ | 38½ | 38½ | 38½ | - ½ | 38 | 39 |
| 108 | 102½ | 1,500 | Am. Wool, pf. rec., Ltd. (7) | 102 | 102½ | 101½ | 102½ | + ½ | 101½ | 102½ |
| 108½ | 85½ | 3,600 | Am. Woolen (7) | 91½ | 92½ | 91½ | 91½ | - ½ | 91½ | 91½ |
| 111½ | 101½ | 500 | Am. Woolen pf. (7) | 102½ | 102½ | 101½ | 102½ | - ½ | 102 | 102½ |
| 19½ | 10½ | 100 | Am. Zinc, Lead & S. | 12 | 12 | 12 | 12 | - ½ | 12 | 13½ |
| 52½ | 43½ | 2,600 | Anaconda Copper (75c) | 45½ | 46 | 45½ | 45½ | - ½ | 45½ | 45½ |
| 45 | 32½ | 100 | Ann Arbor pf. | 36 | 36 | 36 | 36 | | 36 | 37 |
| 18½ | 12 | 100 | Arnold, Constable & Co. | 14 | 14 | 14 | 14 | + ½ | 13½ | 14½ |
| 80 | 62½ | 2,000 | Associated Dry Goods (4) | 73½ | 75½ | 73 | 75½ | + 1½ | 75 | 75½ |
| 131 | 104 | 600 | Associated Oil (4) | 116½ | 118½ | 117½ | 117½ | - ½ | 116½ | 118 |
| 105½ | 97½ | 2,700 | Atch., Top. & S. F. (6) | 96½ | 96½ | 96 | 96½ | + ½ | 96 | 96½ |
| 90½ | 81½ | 800 | Atch., Top. & S. F. pf. (5) | 88½ | 88½ | 88½ | 88½ | - ½ | 88½ | 89 |
| 127 | 110½ | 600 | Atlantic Coast Line (7) | 114½ | 115 | 113 | 113 | - 2½ | 113 | 115 |
| 34 | 16 | 12,800 | Atlantic, Gulf & West I. | 20 | 20 | 18½ | 18½ | - 2½ | 18½ | 17 |
| 37 | 14 | 300 | Atlantic, Gulf & W. I. pf. | 15½ | 15½ | 15½ | 15½ | - ½ | 14½ | 15½ |
| 130 | 114 | 300 | Atlantic Refining (4) | 119 | 121½ | 119 | 121½ | + 4½ | 122 | 125 |
| 20½ | 13 | 100 | Atlas Tack | 15 | 16 | 15 | 16 | + ½ | 15½ | 15 |
| 35½ | 19½ | 1,800 | Austin Nichols | 22½ | 24½ | 23½ | 24½ | + ½ | 24½ | 24½ |
| 28½ | 22½ | 400 | Auto Knitter Hosiery (3) | 25 | 25½ | 25 | 25 | | 25 | 25½ |
| 4½ | 2 | 300 | Auto Sales | 3½ | 3½ | 3½ | 3½ | | 3 | 5½ |
| 144½ | 123½ | 17,100 | Baldwin Locomotive (7) | 130½ | 132½ | 129½ | 131½ | + 1½ | 131½ | 131½ |
| 55½ | 40½ | 3,400 | Baltimore & Ohio | 45½ | 46 | 45½ | 45½ | - ½ | 45½ | 45½ |
| 60½ | 55½ | 200 | Baltimore & Ohio pf. (4) | 57 | 57½ | 57 | 57½ | + ½ | 57 | 57½ |
| 35 | 18½ | 200 | Barnsdall, Class A | 20½ | 20½ | 20½ | 20½ | | 20 | 20½ |
| | ¾ | 100 | Batopilas Mining | | | | | | ¾ | 7 |
| 84½ | 51 | 300 | Beech-Nut Packing (2.40) | 66½ | 67½ | 66½ | 67½ | + ½ | 66½ | 67 |
| 70 | 51½ | 12,400 | Bethlehem Steel (5) | 55½ | 55½ | 54 | 55 | - ½ | 54½ | 55 |
| 97½ | 91 | 100 | Bethlehem Stl. pf., new (7) | 91½ | 91½ | 91½ | 91½ | - ½ | 91 | 91½ |
| 8½ | 5 | 300 | Borden Milk | 5 | 5 | 5 | 5 | - ½ | 4½ | 5½ |
| 12½ | 7½ | 100 | British Empire Steel | 8 | 8 | 8 | 8 | | 8 | 8½ |
| 121½ | 104½ | 100 | Brooklyn Edison Elec. (8) | 108½ | 108½ | 108½ | 108½ | + ½ | 107½ | 105 |
| 16½ | 1½ | 400 | Brooklyn Rapid Transit | 1½ | 1½ | 1½ | 1½ | - ½ | 1½ | 1½ |
| 18 | 1½ | 100 | B. R. T. ctfs. of deposit | 1½ | 1½ | 1½ | 1½ | | 1½ | |
| 66½ | 55½ | 600 | Brown Shoe (1) | 59 | 59½ | 57 | 59½ | + 1½ | 59½ | 59½ |
| 144½ | 116½ | 600 | Brunswick Balke (10) | 137½ | 137½ | 137 | 137½ | - ½ | 136½ | 137½ |
| 43 | 34½ | 500 | Burns Brothers, Cl. B (2) | 36 | 36½ | 35½ | 35½ | - 1 | 35½ | 36½ |
| 11½ | 6½ | 300 | Butte Copper & Zinc (50c) | 6½ | 7 | 6½ | 7 | - ½ | 6½ | 7 |
| 37½ | 20½ | 500 | Butte & Superior (2) | 25½ | 25½ | 25 | 25½ | + ½ | 25 | 25½ |
| 9½ | 3½ | 300 | Cadillac Central O. & R. | 4½ | 4½ | 4½ | 4½ | | 4½ | 4½ |
| 87 | 70½ | 400 | California Packing (6) | 82½ | 82½ | 82 | 82 | - 4½ | 81 | 82½ |
| 114½ | 66½ | 64,000 | California Petroleum (7) | 111½ | 116½ | 109½ | 113½ | + 2½ | 114½ | 114½ |
| 28½ | 21½ | 6,800 | California Pet. new (1½) | 28 | 28½ | 27½ | 28½ | + 1½ | 28½ | 28½ |
| 110½ | 94½ | 4,200 | California Pet. pf. (7) | 109½ | 110½ | 109 | 109½ | - ½ | 108½ | 109½ |
| 12½ | 6 | 1,400 | Callahan Zinc-Lead | 6½ | 7½ | 6½ | 7½ | | 7½ | 7½ |
| 160 | 140½ | 2,100 | Canadian Pacific (10) | 155½ | 155½ | 153½ | 155½ | - 1½ | 153½ | 154 |
| 40½ | 25 | 700 | Central Leather Co. | 28½ | 28½ | 28 | 28½ | | 28 | 28½ |
| 69½ | 65½ | 600 | Central Leather Co. pf. | 68½ | 68½ | 68 | 68½ | | 66½ | 68½ |
| 50½ | 41½ | 700 | Certain-teed Prod. Corp. (1) | 44½ | 44½ | 43½ | 43½ | - 4½ | 45 | 46½ |
| 76 | 58½ | 2,200 | Chandler Motor (6) | 62½ | 63 | 62½ | 62½ | - ½ | 62½ | 62½ |
| 76½ | 62 | 300 | Chesapeake & Ohio (4) | 65 | 65½ | 65 | 65 | + ½ | 65 | 65½ |
| 3½ | 2 | 100 | Chicago & Alton | 2 | 2 | 2 | 2 | | 2 | 2½ |
| 6½ | 3½ | 400 | Chicago & Alton pf. | 3½ | 4 | 3½ | 4 | + ½ | 3½ | 4 |
| 35½ | 26½ | 100 | Chicago & East. Illinois | 31½ | 31½ | 31½ | 31½ | + 1½ | 32 | 32 |
| 62½ | 51 | 200 | Chicago & N.W., Ill. | 56½ | 56½ | 56 | 56 | - 1 | 56 | 57 |
| 7 | 4 | 400 | Chicago Great Western | 5½ | 5½ | 5½ | 5½ | | 5 | 5½ |
| 17 | 8½ | 1,000 | Chicago Great Western pf. | 10½ | 10½ | 10½ | 10½ | + ½ | 10½ | 11½ |
| 26½ | 19½ | 900 | Chicago, Mil. & St. Paul. | 21½ | 21½ | 21 | 21 | - ½ | 21 | 21½ |
| 46½ | 32½ | 1,800 | Chicago, Mil. & St. P. pf. | 37½ | 37½ | 36½ | 37 | - ½ | 36½ | 37 |
| 85 | 76½ | 300 | Chicago & N. W. (5) | 79½ | 79½ | 79½ | 79½ | - ½ | 79½ | 79½ |
| 90½ | 76½ | 100 | Chicago & N. W. pref. (5) | 79½ | 79½ | 79½ | 79½ | - 1 | 79½ | 80 |
| 37½ | 26 | 2,200 | Chicago, R. I. & Pacific | 29½ | 29½ | 28½ | 29 | - ½ | 29 | 29½ |
| 95 | 85 | 300 | Chicago, R. I. & P. pf. (7) | 88½ | 89 | 88½ | 89 | + 1½ | 89 | 89½ |
| 85 | 76 | 100 | Chicago, R. I. & P. pf. (6) | 78 | 78 | 78 | 78 | + ½ | 78 | 78½ |
| 78 | 65 | 100 | C., St. P., M. & O. (5) | 69½ | 69½ | 69½ | 69½ | + 4½ | 65 | 70 |
| 30½ | 24½ | 4,100 | Chile Copper (2½) | 27½ | 27½ | 27½ | 27½ | | 27½ | 27½ |
| 31½ | 21½ | 700 | Chile Copper pf. | 23½ | 23½ | 23½ | 23½ | + ½ | 23½ | 23½ |
| 110 | 101½ | 100 | Cluett-Peabody pf. (7) | 103 | 103 | 103 | 103 | + 1½ | 102½ | 105 |
| 81 | 72½ | 1,400 | Coca-Cola (16½) | 77 | 77 | 76½ | 77 | | 76½ | 77 |
| 34½ | 25½ | 2,800 | Colorado Fuel & Iron | 27½ | 29½ | 27½ | 29½ | + 2½ | 29 | 29½ |
| 45½ | 33 | 100 | Colorado & Southern (3) | 35½ | 35½ | 35½ | 35½ | + ½ | 35½ | 35½ |
| 50½ | 45½ | 600 | Columbia Carbon (4) | 46½ | 46½ | 46½ | 46½ | - ½ | 46½ | 47 |
| 37½ | 33½ | 300 | Columbia Gas & E. w. i. | 34½ | 34½ | 34½ | 34½ | + ½ | 34½ | 34½ |
| 114 | 96½ | 700 | Columbia Gas & El. (7.80) | 103½ | 103½ | 103½ | 103½ | + ½ | 103½ | 103½ |
| 2½ | 1½ | 100 | Columbia Graphophone | 1½ | 1½ | 1½ | 1½ | - ½ | 1½ | 1½ |
| 30 | 15 | 200 | Com. Solvents B | 16 | 17½ | 16 | 17½ | + 1½ | 16 | 20 |
| 80½ | 70½ | 900 | Comp. Tab. Recording (6) | 74 | 74½ | 73 | 74½ | + 1 | 74 | 75 |
| 33½ | 24 | 400 | Consolidated Cigars | 25½ | 28½ | 25½ | 28½ | | 25 | 28½ |
| 66½ | 59½ | 4,300 | Consolidated Gas (5) | 63 | 63½ | 62½ | 62½ | - ½ | 62½ | 63 |
| 14½ | 9½ | 2,000 | Consolidated Textile | 10½ | 10½ | 10½ | 10½ | - ½ | 10½ | 10½ |
| 50½ | 43½ | 4,100 | Continental Can (3) | 45½ | 46½ | 45½ | 45½ | + ½ | 45½ | 46 |
| 12½ | 8 | 2,000 | Continental Motors | 9½ | 9½ | 8½ | 8½ | - 1½ | 8½ | 8½ |
| 139½ | 122½ | 6,600 | Corn. Prod. Refining (6) | 128 | 131 | 125½ | 130½ | + 1½ | 130½ | 130½ |
| 122½ | 116½ | 700 | Corn Prod. Ref. pf. (7) | 118 | 118 | 118 | 118 | | 116½ | 118 |
| 62½ | 44½ | 24,200 | Coaden & Co. (4) | 46½ | 49½ | 46½ | 49½ | + 4 | 49½ | 49½ |
| 84½ | 63½ | 5,900 | Crucible Steel | 66½ | 69½ | 67½ | 68½ | + ½ | 68½ | 69 |
| 94½ | 67 | 100 | Crucible Steel pf. (7) | 85 | 85 | 85 | 85 | + 1 | 85 | 88½ |
| 37½ | 23½ | 16,400 | Cuban-Am. Sugar | 32½ | 34½ | 32½ | 33½ | + 1½ | 33½ | 34 |
| 20 | 13½ | 2,200 | Cuba Cane Sugar | 14½ | 15½ | 14½ | 15 | + ½ | 14½ | 15 |
| 64½ | 37½ | 5,800 | Cuba Cane Sugar pf | 53½ | 55½ | 53½ | 54½ | + 1 | 54½ | 55 |
| 12½ | 6½ | 600 | Cuban Dom. Sugar | 7½ | 7½ | 7 | 7 | | 7 | 7½ |
| 55½ | 46 | 500 | Cuban Dom. Sugar pf. | 47 | 47½ | 46½ | 47½ | + 1½ | 47 | 48 |
| 69 | 61½ | 300 | Cuyamel Fruit | 63½ | 65½ | 63½ | 65½ | | 64½ | 66 |
| 28½ | 20½ | 1,500 | Davison Chemical | 26 | 26 | 25½ | 25½ | - ½ | 25½ | 26 |
| 124½ | 108 | 700 | Delaware & Hudson (9) | 114 | 114 | 113½ | 113½ | | 113½ | 114½ |
| 130½ | 113½ | 300 | Del., Lack. & Western (6) | 116 | 117 | 116 | 117 | + 1½ | 116½ | 117 |
| 44½ | 30½ | 300 | Dome Mines (3) | 35½ | 36½ | 35½ | 36½ | + 2½ | 36 | 36½ |
| 146½ | 124½ | 2,500 | Du Pont de Nemours (6) | 126½ | 130½ | 126 | 128 | - 2 | 128½ | 129½ |
| 115½ | 89½ | 600 | Eastman Kodak (17½) | 109½ | 109½ | 109 | 109½ | - ½ | 109 | 110 |
| 67½ | 54 | 1,700 | Elec. Storage Bat. (1½) | 62 | 62½ | 61½ | 62 | + ½ | 61½ | 62½ |
| 7½ | 3½ | 100 | Emerson Brantingham | 3½ | 3½ | 3½ | 3½ | | 3 | 3½ |
| 26½ | 22½ | 200 | Emerson Bantam pf. | 22½ | 22½ | 22½ | 22½ | - 2½ | 22 | 24 |
| 94½ | 67 | 1,400 | Endicott-Johnson (3) | 70 | 70½ | 70 | 70½ | + ½ | 70 | 70½ |
| 118 | 111 | 100 | Endicott-Johnson pf. (7) | 115 | 115 | 115 | 115 | + 2½ | 114½ | 115 |
| 13½ | 10½ | 400 | Erie | 10½ | 10½ | 10½ | 10½ | - ½ | 10½ | 10½ |
| 20½ | 16 | 800 | Erie 1st pf. | 16½ | 16½ | 16½ | 16½ | - ½ | 16½ | 17 |
| 82 | 73½ | 4,200 | Fam. Players-Lasky (6) | 76 | 78 | 76½ | 77½ | + 1½ | 77½ | 78 |
| 99½ | 90 | 800 | Fam. Players-Lasky pf. (8) | 92½ | 92½ | 90½ | 90½ | - ½ | 91½ | 92 |
| 60½ | 44 | 400 | Fed. M. & S. pf. ex d. (7) | 45 | 45 | 44½ | 44½ | + 1½ | 44 | 44½ |
| 10½ | 7½ | 500 | Fifth Av. Bus (64c) | 8½ | 8½ | 8½ | 8½ | - ½ | 8½ | 8½ |
| 16½ | 9½ | 2,200 | Fisk Rubber | 12½ | 12½ | 12 | 12 | - ½ | 11½ | 12 |
| 147½ | 116½ | 2,600 | Fleischmann Co. (6) | 125½ | 125½ | 121½ | 121½ | - ½ | 121 | 125 |
| 71½ | 64½ | 400 | Foundation Co. (2) | 67½ | 67½ | 67½ | 67½ | + ½ | 66½ | 67½ |
| 22 | 12½ | 1,000 | Freeport-Texas | 14½ | 14½ | 14½ | 14½ | - ½ | 14½ | 14½ |
| 14½ | 10 | 400 | Gardner Motor | 10½ | 10½ | 10 | 10 | - ½ | 9½ | 9½ |
| 71½ | 53 | 1,000 | Gen. Am. Tank Car (5) | 65 | 65½ | 65 | 65½ | + 4½ | 57 | 65½ |
| 54 | 37 | 2,200 | General Asphalt | 40½ | 41½ | 40½ | 41½ | + 1½ | 40½ | 41½ |
| 88 | 61 | 100 | General Asphalt pf. (5) | 72 | 72 | 72 | 72 | + 1½ | 70 | 72½ |
| 94½ | 61½ | 300 | General Cigar (6) | 84½ | 84½ | 84 | 84 | | 84 | 84½ |
| 190½ | 170½ | 600 | General Electric (8) | 175 | 175½ | 175 | 175½ | + ½ | 175 | 175½ |
| 12 | 10½ | 100 | Gen. Elec. Special (900) | 11 | 11 | 11 | 11 | + ½ | 10½ | 11½ |
| 17½ | 13½ | 6,800 | General Motors (1.50) | 15½ | 16½ | 15½ | 15½ | - ½ | 15½ | 16 |
| 103 | 96½ | 100 | General Motor deb. (7) | 96½ | 96½ | 96½ | 96½ | + ½ | 96 | 96½ |
| 90 | 82½ | 100 | General Motors deb. (6) | 85½ | 85½ | 85½ | 85½ | - ½ | 85 | 85½ |
| 51½ | 41 | 100 | Gimbel Brothers | 45½ | 45½ | 45½ | 45½ | - ½ | 45 | 45½ |
| 102½ | 96½ | 100 | Gimbel Bros. pf. (7) | 99 | 99 | 99 | 99 | + 1 | 98 | 100 |
| 12½ | 8½ | 100 | Glidden Co. | 8½ | 8½ | 8½ | 8½ | + ½ | 8½ | 9 |
| 7½ | 4½ | 1,700 | Goldwyn Pictures | 5½ | 5½ | 5½ | 5½ | | 5½ | 5½ |
| 62½ | 50 | 600 | Goodrich Tire & R., pf. | 54½ | 54½ | 54 | 54½ | - ½ | 54 | 55 |
| 99 | 96½ | 100 | G'dyear T. & R. pf. pt. (8) | 96 | 96 | 96 | 96 | | 96 | 99½ |
| 41½ | 30 | 500 | Goodrich (B. F.) Co. | 31½ | 32½ | 31½ | 32½ | + ½ | 32½ | 33 |
| 33 | 23½ | 200 | Granby Consolidated | 25 | 25½ | 25 | 25½ | | 25 | 25½ |
| 15½ | 9½ | 100 | Gray & Davis | 10 | 10 | 10 | 10 | | 9½ | 10 |
| 80 | 69½ | 600 | Great Northern pf. (5) | 72½ | 72½ | 72½ | 72½ | | 72 | 72½ |
| 34 | 27½ | 1,000 | Do Certs. for O. Pr. (2) | 29 | 29½ | 29 | 29½ | + ½ | 29½ | 29½ |
| 34½ | 21½ | 100 | Greene-Cananea Copper | 25½ | 25½ | 25½ | 25½ | - 2½ | 25 | 34½ |
| 14½ | 7½ | 800 | Guantanamo Sugar | 7½ | 8½ | 7½ | 8½ | | 8 | 8½ |
| 62½ | 44½ | 100 | Gulf, Mobile & North. pf. | 52 | 52 | 52 | 52 | | 52 | 54 |
| 104½ | 77½ | 3,200 | Gulf States Steel (4) | 82 | 82½ | 81½ | 82½ | + ½ | 82½ | 83 |
| 2 | 1 | 100 | Habirshaw Elec. Cable | 1 | 1 | 1 | 1 | - ½ | 1 | 1½ |
| 44 | 34½ | 1,800 | Hayes Wheel (3) | 35½ | 38½ | 37½ | 38 | + 1 | 38 | 38½ |
| 22½ | 16 | 500 | Hendee Manufacturing | 16 | 16 | 16 | 16 | + 1½ | 15½ | 16½ |
| 70½ | 60 | 100 | Homestake Mining (8) | 62 | 62 | 62 | 62 | + 2 | 60 | 62 |
| 89½ | 81½ | 2,400 | Household Products (3) | 83½ | 83½ | 83½ | 83½ | + ½ | 83½ | 83½ |
| 76 | 60 | 9,200 | Houston Oil | 62½ | 61½ | 58½ | 61 | - 2½ | 60 | 61 |
| 32½ | 22½ | 1,700 | Hudson Motor Car (12½) | 25½ | 28 | 25½ | 26 | + ½ | 25½ | 26½ |
| 23½ | 20½ | 300 | Hupp Motor Car (1) | 22½ | 23 | 22½ | 23 | + ½ | 22 | 23 |
| 3½ | 1½ | 100 | Hydraulic Steel | 2½ | 2½ | 2½ | 2½ | - ½ | 2½ | 3 |
| 117½ | 105 | 300 | Illinois Central (7) | 109½ | 109½ | 109 | 109 | - ½ | 109 | 110 |
| 11½ | 6½ | 200 | Independent Oil & Gas | 9½ | 9½ | 9½ | 9½ | + 1 | 8½ | 9½ |
| 19 | 7 | 500 | Indiahoma Refining | 8½ | 8½ | 8½ | 8½ | - 1½ | 7½ | 8½ |
| 124½ | 119 | 10 | Ingersoll Rand (8) | 120 | 120 | 120 | 120 | | 118 | 123 |
| 106 | 102½ | 5 | Ingersoll Rand pf. (6) | 102½ | 102½ | 102½ | 102½ | | 100 | 103 |
| 49½ | 32½ | 1,200 | Inspiration Copper (3) | 34½ | 34½ | 34½ | 34½ | + ½ | 34 | 35 |
| 11 | 5 | 400 | International Agricultural | 5½ | 5½ | 5½ | 5½ | + ½ | 5½ | 6 |
| 30½ | 12½ | 800 | Internatl. Agricultural pf. | 18½ | 18½ | 17½ | 17½ | - ½ | 17½ | 18 |
| 44 | 34½ | 1,000 | International Cement (3) | 37 | 38½ | 37 | 38½ | + 1½ | 38½ | 39½ |
| 27½ |

City of Montreal
5% Bonds
Due May 1, 1954
Price 97
To yield 5.20%
Dillon, Read & Co.
Nassau and Cedar Sts.
New York City

We recommend the sale of
Wabash R. R. 1st 5s, 1939
Market about 95
and the purchase of
Virginian Ry. 1st 5s, 1962
Market about 95

This is No. 62 of the series of exchanges we are recommending. Exchange No. 63 will appear in this space next Saturday. Our Consulting Service can suggest profitable exchanges for you.

Letter on request
Paul Plunkett & Co.
Financial Counsel
National City Building
61 East 42 Street

WATKINS & CO.
INC.
Municipal Bonds
Corporation Bonds
and
Preferred Stocks
7 Wall Street New York

Kissel, Kinnicutt & Co.
14 Wall Street The Rookery
New York Chicago

Canadian Bonds
Æmilius Jarvis & Co.
111 Broadway
Montreal New York Ottawa
Toronto Exeter 4681 London, Eng.

Are you interested in
MEXICAN Properties,?
or Commercial Opportunities
We offer exceptional facilities for
1. Examination of titles.
2. Organization of corporations, partnerships, etc.
3. Representation required by law.
4. Probating wills and administering estates.
5. Reports on mining, petroleum and agricultural lands.
6. Commercial information.
Correspondence invited.
MEXICAN
SPECIAL SERVICE BUREAU
408 First Nat'l Bank Bldg.
HOUSTON, TEXAS

The COAL & IRON NATIONAL BANK
Liberty and West Sts., New York.
Personal Attention to Every Banking Need
CAPITAL and SURPLUS $2,500,000

THE CHATHAM & PHENIX NATIONAL BANK
100 Years of Commercial Banking
CHATHAM & PHENIX NATIONAL BANK
Capital, Surplus & Profits $20,000,000
140 Broadway, Singer Bldg.
And 12 Branches

# $37,278,000 BONDS OFFERED IN A WEEK

## State and Municipals Lead in the List of New Securities.

## UTILITY ISSUES $3,000,000

### Improvement in Tone of Bond Market is Reported, With Increase in Offerings.

An improvement was shown this week in the tone of the bond market and an increase in the total of new offerings. The total for the week was $37,278,000, comparing with $24,367,000 last week, and the highest since the week ended May 4, when new issues aggregated $32,678,000. State and municipal issues led in point of size, with new offerings of public utility and railroad bonds next in size in the order named.

Interest in the week's new financing lay chiefly in the announcement by J. P. Morgan & Co. that a nation-wide syndicate would offer $25,000,000 of the new $120,000,000 Austrian loan in this country. "The issue is practically assured of sale already," one of the firms associated with the syndicate reported yesterday.

There were two issues of foreign countries offered this week, the largest being of $4,500,000 thirty-year gold bonds of the Republic of Panama, proceeds of which are to be used in highway construction and the development of the country's resources. The largest individual issue was of $7,000,000 Chicago, Rock Island & St. Paul gold notes. Next domestic offering in size was of $4,500,000 4½ per cent. bonds of Louisiana. There were two public utility offerings, each of $3,500,000, of the Kansas Gas & Electric Company and the Jersey Central Power & Light Company.

A comparison by groups of this week's offerings with those of last week follows:

| | This week. | Last week. |
|---|---|---|
| State and Municipal | $11,778,000 | $14,367,000 |
| Public Utility | 3,000,000 | 4,000,000 |
| Railroad | 7,000,000 | ..... |
| Foreign | 4,700,000 | ..... |
| Farm Loan | 4,000,000 | ..... |
| Industrial | 1,800,000 | 5,500,000 |
| Totals | $37,278,000 | $24,367,000 |

In the open market there was indicated during the week a pronounced improvement in the demand for gilt edged securities. Bonds of a speculative nature were irregular in their movement, moving principally with the daily fluctuations in stocks. The demand for gilt edged securities was accounted for largely through the accumulation of funds following the process of drawing in credits both for certain classes of business and for semi-speculative ventures. It also reflected to a degree the completion of the recent Treasury financing operations and the cutting down of cash subscriptions for the new Treasury notes, leaving a large margin of funds available for investment in other Class A securities.

## PUBLIC UTILITIES.

| | Bid. | Asked. |
|---|---|---|
| Adirondack Power & Light | 23 | 33 |
| Adirondack Power & Light pf | 94 | 96 |
| American Gas & Electric | 37¾ | 38¼ |
| American Gas & Electric pf | 41 | 42 |
| American Light & Traction | 115 | 116 |
| American Light & Traction pf | 80 | 81 |
| American Power & Light | 170 | 180 |
| American Power & Light pf | 80¼ | 82¼ |
| American Public Utilities | 40 | 45 |
| American Public Utilities pf | 48 | 58 |
| Appalachian Power | 33 | 35 |
| Appalachian Power, new pf | 90 | 93 |
| Arkansas Light & Power | 25 | 27 |
| Carolina Power & Light | 63 | 65 |
| Cities Service | 156½ | 158½ |
| Cities Service pf | 67¾ | 68¼ |
| Cities Service pf B | 4¾ | 4¾ |
| Cities Service, bankers' shares | 15¾ | 16¼ |
| Colorado Power pf | 21 | 22½ |
| Columbus Electric & Power | 103 | ..... |
| Columbus Elec. & Pow. 1st pf | 103 | ..... |
| Columbus Elec. & Power 2d pf | 93 | 95 |
| Commonwealth Power Corp. pf | 67 | 69 |
| Commonwealth Pow., Ry. & Lt. | 31¼ | 32 |
| Consumers Power pf | 85 | 87½ |
| Connecticut Power pf | 95 | ..... |
| Eastern Texas Electric | 103 | ..... |
| Eastern Texas Electric pf | 81 | 84 |
| El Paso Electric | 123 | 127 |
| Electric Bond & Share | 97 | 97¼ |
| Empire Gas & Fuel pf | 86 | 91 |
| Federal Light & Traction | 60 | 61½ |
| Federal Light & Traction pf | 67¼ | 70 |
| General Gas & Electric pf A | 96 | 100 |
| Galveston-Houston Electric | 15 | 20 |
| Galveston-Houston Electric pf | 48 | 52 |
| Lehigh Power Sec. | 22 | 23 |
| Mississippi River Power | 23 | 24 |
| Mississippi River Power pf | 80 | 83 |
| National Power & Light | 50 | 51¼ |
| National Power & Light pf | 83½ | 85 |
| Northern Ohio Electric | 10½ | 11½ |
| Northern Ohio Electric pf | 30½ | 31½ |
| Northern Ontario L. & P. | 25 | 35 |
| Northern Ontario L. & P. pf | 70 | 72 |
| Northern States Power | 84 | 86 |
| Northern States Power pf | 91 | 93 |
| Northern Texas Electric | 71 | 74 |
| Northern Texas Electric pf | 75 | 78 |
| Oklahoma Gas & Electric pf | 80 | 84 |
| Pacific Gas & Electric pf | 88¼ | 89¼ |
| Pennsylvania Edison pf | 100 | 103 |
| Puget Sound Power & Light | 47 | 49 |
| Puget Sound P. & L. 6% pf | 79 | 82 |
| Republic Railway & Light | 15 | 16 |
| Republic Railway & Light pf | 41¼ | 44 |
| Southern California Edison | 101½ | 103½ |
| Southern California Edison pf | 114 | 118 |
| Standard Gas & Electric | 28 | 29 |
| Standard Gas & Electric pf | 49 | 50 |
| Tampa Electric Power | 143 | 146 |
| Tennessee Electric Power | 14½ | 16 |
| Tennessee Electric Power 6% pf | 73 | 76 |
| Tennessee Electric Power 2d pf | 45½ | 48 |
| Tennessee Electric Power 7% pf | 89 | 91 |
| United Light & Railway | 150 | 155 |
| United Light & Railway pf | 84 | 87 |
| Western Power | 30 | 32 |
| Western Power pf | 80 | 82 |

### BONDS.

| | Bid. | Asked. |
|---|---|---|
| Adirondack P. & L. 6s, 1950 | 96½ | 100½ |
| Am. Gas & Elec. 6s, 2014 | 92¾ | 94¾ |
| Am. Power & Light 6s, 2016 | 92 | 93 |
| Appalachian Power 1st 5s, 1941 | 87 | 88½ |
| Cities Service 7s, B | 119 | ..... |
| Cities Service deb C | 92 | ..... |
| Cities Service deb. D | 91 | 92 |
| City Light & Trac. 5s, 1952 | 67 | 69 |
| Columbus Elec. & Pow 6s, 1947 | 99½ | 101½ |
| Cons Cities E. P. & L. 5s, 1962 | 70 | 75 |
| Col Power 1st 5s, 1953 | 86½ | 88½ |
| Connecticut Power 5s, 1953 | 93 | 97 |
| East Texas Electric 5s, 1943 | 85 | 88 |
| El Paso Electric 5s, 1962 | 90 | 93½ |
| Galveston-Houston 5s, 1954 | 82 | 85 |
| General Gas & Elec 7s, 1952 | 95 | 100 |
| Houston Electric 1st 5s, 1925 | 97 | ..... |
| Lehigh Power Sec. 6s, 1927 | 93½ | 94½ |
| Mississippi River Power 5s, 1951 | 90 | 91½ |
| Mississippi River Power 7s, 1935 | 100 | 102 |
| Northern States Power 7s, 1941 | 89½ | 91 |
| Northern States Power 6s, 1926 | 99¾ | 100 |
| Nebraska Power 1st 5s, 1947 | 89 | 90 |
| M. Rivers & Hp Ry. G. & P. 5s, '44 | 78 | 80 |
| Northern Texas Elec. 5s, 1940 | 83 | 85 |
| Puget Sound P. & L. 7½s, 1941 | 104 | ..... |
| Savannah Elec. & P. 7½s, 1941 | 103½ | 105½ |
| Seattle Electric 5s, 1929 | 93 | 96 |
| South California Edison 5s, 1939 | 94½ | 96 |
| South California Edison 6s, 1944 | 100¼ | 101½ |
| Standard Gas & Electric 6s, 1935 | 85 | 90 |
| Standard Gas & Electric 6s, 1935 | 86½ | 90½ |
| Tampa Electric 5s, 1933 | 92 | ..... |
| Utah Light & Traction 5s, 1934 | 105 | 107 |
| Western States G. C. 5s, 1941 | 85 | 90 |

## SHORT TERM NOTES.

| Security | Rate. | Due. | Bid. | Ask. | Yld. |
|---|---|---|---|---|---|
| Alum. Co., Am. | 7 | Nov., 1925 | 103½ | 105¾ | 5.50 |
| Alum. Co., Am. | 7 | Oct., 1923 | 105¾ | 106 | 6.20 |
| Am. Cot. Oil | 6 | Sep. 2 '24 | 96 | 97 | ..... |
| Am. Sum. Tob. | 7½ | June, 1925 | 99½ | 100½ | 7.25 |
| Am. T. & T. | 6 | Feb., 1924 | 100¼ | 100¾ | 5.10 |
| Am. Thread | 5 | Dec., 1923 | 101¼ | 101¾ | 5.60 |
| Anac. Cop. Co. | 6 | Jan., 1929 | 101¼ | 101¾ | 5.60 |
| Anglo-Amer Oil Co., Ltd. | 7½ | Apr., 1925 | 102¾ | 103 | 5.30 |
| B. & O. R. R. | 6 | Apr., 1924 | 100¼ | 100¾ | 5.30 |
| Bell Tel. Can. | 7 | Apr., 1925 | 102¾ | 103¼ | 5.50 |
| Beth. Steel | 7 | July 15, '23 | 100 | 100¼ | ..... |
| Beth. Steel | 6 | Aug., 1923 | 99¾ | 99¾ | 6.15 |
| Can. Nor. Ry. | 6½ | Dec., 1924 | 100¼ | 100¾ | 5.80 |
| Can. Pac. Ry. | 6 | Mar., 1924 | 100¼ | 100¾ | ..... |
| Braden Cop. M. | 6 | Feb., 1931 | 99¾ | 99¾ | 6.10 |
| Cons. Argent. | 6 | Feb., 1927 | 97¾ | 98 | 6.45 |
| Central Leather 1st lien | 5 | Apr., 1925 | 99¼ | 99¾ | 100.70 |
| Empire G. & E. (Comp. Coln.) | 7 | May, 1925 | 85¾ | 86¾ | 7.10 |
| Hocking Val. | 6 | Mar., 1924 | 100¼ | 100¾ | 5.30 |
| K. C. Term. | 6 | Nov 15, '23 | 100¼ | 100¾ | 5.00 |
| Kan. Cop. Co. | 7 | Feb., 1930 | 103¾ | 104 | 6.15 |
| N. O. Texas P. | 6 | Nov 15, '23 | 100¼ | 100¾ | 7.00 |
| Sears, R. & Co. | 5 | Oct. 15, '23 | 100¼ | 100¾ | 4.63 |
| Stand. Oil | 6 | Feb. 15, '26 | 98 | 98¼ | 6.50 |
| Stone Sh. Steel A. Iron | 7 | Aug. 15, '29 | 97½ | 98 | 8.37 |
| Sinclair Cons. | 6 | Oct., 1927 | 104¾ | 105¼ | 6.60 |
| St. P. U. D. | 5½ | Dec. 15, '23 | 100¼ | 100¾ | 4.87 |
| Swift & Co. | 5 | Oct., 1932 | 91¾ | 92¼ | 6.15 |
| U. O. of N. Y. | 6½ | May, 1925 | 100¼ | 100¾ | 5.60 |
| U. S. Rubber | 6 | Jan., 1927 | 97 | 97¾ | 6.05 |
| Vacuum Oil | 7 | Apr., 1926 | 104 | 107¼ | 6.15 |

## MARKET AVERAGES.

### STOCKS.

YESTERDAY'S RANGE.

| | High. | Low. | Last. | Net Ch'ge. |
|---|---|---|---|---|
| 20 railroads | 87.77 | 86.97 | 87.77 | +.80 |
| 20 industrials | 102.27 | 102.06 | 102.12 | +.16 |
| 20 stocks | 95.24 | 94.62 | 95.01 | +.38 |

DAILY RANGE OF 20 STOCKS.

| | High. | Low. | Last. | Ch'ge. |
|---|---|---|---|---|
| May 24 | 92.11 | 90.46 | 91.88 | +1.19 |
| May 22 | 89.58 | 88.88 | 89.58 | +.70 |
| May 23 | 89.60 | 88.83 | 89.60 | +.77 |
| May 21 | 88.83 | 87.98 | 88.83 | +1.07 |
| May 19 | 88.38 | 86.77 | 88.11 | +.48 |

MONTHLY RANGE OF STOCKS.

| | High. | | Low. | | Last. |
|---|---|---|---|---|---|
| *1923 | 95.07 | May 4 | 84.35 | May 22 | 95.01 |
| 1922 | 93.96 | May 29 | 76.01 | May 11 | 90.38 |
| 1921 | 76.13 | May 4 | 67.32 | May 23 | 67.78 |
| 1920 | 93.59 | May 10 | 71.74 | May 5 | 74.67 |
| 1919 | 98.00 | May 19 | 78.96 | May 3 | 84.78 |

YEARLY RANGE OF 20 STOCKS.

| | | | | | |
|---|---|---|---|---|---|
| *1923 | 95.08 | Mar. 6 | 81.26 | May 22 | 95.01 |
| †1922 | 93.96 | May 29 | 66.51 | Jan. 10 | 90.38 |

Full Years.

| | | | | | |
|---|---|---|---|---|---|
| 1922 | 93.96 | Oct. 14 | 66.51 | Jan. 19 | 90.38 |
| 1921 | 76.13 | May 4 | 59.55 | June 21 | 66.96 |
| 1920 | 94.67 | Apr. 6 | 64.82 | Dec. 21 | 80.92 |
| 1919 | 98.47 | Oct. 31 | 69.73 | Jan. 21 | 80.93 |
| 1918 | 80.16 | Nov. 12 | 64.13 | Jan. 15 | 76.99 |

### DOMESTIC BONDS.

YESTERDAY'S CLOSE.

| | | Net Change. | Day. | Month. | Year. |
|---|---|---|---|---|---|
| 40 issues | 79.06 | +.05 | +.89 | | -3.10 |

DAILY RANGE OF DOMESTIC BONDS.

| | | | | | |
|---|---|---|---|---|---|
| May 24 | 77.98 | +.28 | May 19 | 77.06 | +.08 |
| May 23 | 77.70 | +.15 | May 18 | 77.60 | +.22 |
| May 22 | 77.55 | +.11 | May 17 | 77.55 | +.03 |
| May 21 | 77.50 | +.06 | May 19 | 77.44 | +.08 |

YEARLY RANGE OF 40 BONDS.

| | | | | | |
|---|---|---|---|---|---|
| *1923 | 79.40 | Feb. 14 | 73.04 | Mar. 27 | 79.03 |
| †1922 | 80.56 | May 2 | 70.01 | May 3 | 80.12 |

Full Years.

| | | | | | |
|---|---|---|---|---|---|
| 1922 | 82.84 | Aug. 21 | 70.01 | Jan. 3 | 79.13 |
| 1921 | 76.31 | Nov. 29 | 67.56 | June 20 | 75.37 |
| 1920 | 78.14 | Oct. 31 | 66.57 | May 31 | 68.86 |
| 1919 | 79.06 | June 2 | 71.06 | Dec. 7 | 72.60 |
| 1918 | 83.30 | Nov. 12 | 65.05 | Sep. 21 | 76.19 |

### FOREIGN BONDS.

YESTERDAY'S CLOSE.

| | | Net Change. | Day. | Week. | Month. |
|---|---|---|---|---|---|
| 16 Govt. issues | 100.53 | +.19 | +.09 | | |

DAILY RANGE 16 FOREIGN BONDS.

| | | | | | |
|---|---|---|---|---|---|
| May 24 | 100.34 | -.03 | May 18 | 100.47 | +.10 |
| May 23 | 100.36 | -.06 | May 17 | 100.37 | +.03 |
| May 22 | 100.44 | -.01 | May 16 | 100.32 | -.02 |
| May 21 | 100.46 | +.11 | May 15 | 100.35 | +.04 |
| May 19 | 100.50 | +.09 | May 14 | 100.31 | -.03 |

YEARLY RANGE 16 FOREIGN BONDS.

| | High. | | Low. | | Last. |
|---|---|---|---|---|---|
| *1923 | 100.84 | May 4 | 96.92 | Jan. 26 | 100.53 |

*To date.
†To corresponding date last year.

# BANKERS DON'T FEAR FORD AS A RIVAL

## Loan of $500,000 to Detroit at 4 Per Cent. Simply a Private Affair, They Say.

## GOOD THING FOR THE CITY

### Not Unusual for Municipalities to Obtain Short-Term Money Without Bidding.

Wall Street bankers yesterday refused to be perturbed by the report from Detroit that Henry Ford had made a short-term loan to the City of Detroit of $500,000 at 4 per cent., as against a 4¼ per cent. bid said to have been put in by a New York banking house. There was such a bid, it was said in New York houses, no effort was made yesterday to give it publicity.

Bankers pointed out that the Ford loan was simply the case of a municipality going into the market for a comparatively small loan for a short length of time, something that happens frequently. It was said that several times in the past the City of Detroit had come to New York for accommodations of this nature, and that the money was lent by bankers as a private loan and not by open bidding.

The bankers said the City of Detroit had struck a very favorable bargain when it closed the deal with Ford, and pointed to time money now bringing more than 5 per cent. in the New York market and the recent flotation of United States Treasury notes at 4% per cent. as an indication of the market price of money.

"But we consider the whole matter insignificant," one banker said, who refused to allow his name to be mentioned. "Even though Henry Ford has $200,000,000 in cash on hand, there is a limit to the amount he can loan, because a large amount of this money must serve him as working capital."

The difference between the bankers' position and that of Ford, it was stated, was that he was making the loan from his own funds, whereas the municipal bond firms in the financial district here simply purchase the bonds and hold them long enough to place them in the hands of investors, thus untying their own funds for further transaction.

The general view of the situation was that Ford had $500,000 of extra money on hand that he was willing to put into a short-time loan ad he gladly accepted the opportunity to invest it to the interests of his own city. Such a venture in the municipal bond field would be an exception rather than the rule. The bankers said they had no reason to doubt that Mr. Ford might make further loans to the city of a similar character, as an immediate loan of $1,500,000 is in prospect, it is understood.

"The unfortunate thing about the report," said S. Linen, head of the municipal bond department of Harris, Forbes & Co., "was the impression given out that Detroit is now unable to borrow more money in New York State. What was apparently meant was that Detroit's debt was within a narrow margin of the amount allowed before the city's bonds lose their legal description. If at any time a city's debt becomes greater than 7 per cent. of its valuation for purposes of taxation its bonds shall thereafter cease to be an authorized investment for savings banks and trust funds in New York State. But that wouldn't mean that the New York market would be closed to Detroit securities. The city could go ahead with its plan to build an $80,000,000 subway system and still sell its securities here; but, of course, the bonds would no longer be in the position they now enjoy."

## DETROIT ASKS FORD FOR $8,000,000 MORE

### Negotiating for an Additional Loan at Lower Interest Than Wall St. Demands.

*Special to The New York Times.*

DETROIT, May 26.—Officials of Detroit are negotiating today for the loan of more than $8,000,000 from the Ford Motor Company. It is understood that if the deal goes through it will call for interest at 4 per cent., instead of the 6 per cent. rate which Wall Street always has demanded when lending money to Detroit.

Should Henry Ford agree to lend the additional $8,000,000, it was said according to city department heads, that Detroit will be freed definitely from the necessity of going to Wall Street to borrow money in future.

Last September the Council authorized the City Controller to borrow $15,000,000 against appropriations of this year. At the time the city had borrowed $6,738,000 of the authorized $15,000,000. When the Controller conferred with Edsel Ford concerning the initial loan of $500,000 it was tentatively understood that Henry Ford would lend up to the $15,000,000 limit, that is, that he would advance all but the $6,738,000 already borrowed from other sources.

The agreement was that Henry Ford would demand only 4 per cent. interest. The $6,738,000 borrowed from Eastern financiers was at 5 per cent., except for one small lot at 4½ per cent. If the Controller succeeds in obtaining the remaining $8,000,000 from the Ford Company at 4 per cent. he will save more than $100,000 in interest.

## BID FOR $50,000,000 ARGENTINE NOTES

### Bankers Here Expects to Obtain Issue for Offering in the Local Market.

An offering of $50,000,000 of new Argentine notes will be made in the local market soon, it was announced yesterday. Local investment bankers have entered bids for this amount, the highest having been by Blair & Co. A formal award, Blair & Co. said, has not yet been made, but it is expected at any time.

According to a dispatch from Buenos Aires the new loan, which will be for two years, will serve as a renewal of the $50,000,000 loan negotiated by Argentina in 1921 through Blair & Co. and the Chase National Bank, which falls due on Oct. 1 next. This issue of bonds bore 7 per cent. interest and was sold at 97. The new issue, it is understood, will bear 6 per cent. interest and will be placed on the market at about 98½.

The sale of two large Illinois issues to a syndicate headed by the Guaranty Company of New York was announced yesterday. The larger issue consists of $10,000,000 bonds, due from 1924 to 1942 and bearing 4½ per cent. interest. The bid of the Guaranty Company was 100.06 against the second best bid of 100.07. Proceeds of this issue will be used in payment of a bonus to Illinois soldiers who served in the World War.

The other issue of Illinois bonds awarded to the syndicate consists of $7,000,000 of 4 per cent. highway bonds maturing in 1926 to 1937, inclusive. The successful bid was 97. Offering of both issues will be made on Monday. The underwriting syndicate consists of the Guaranty Company, Equitable Trust Company, Bankers Trust Company, Estabrook & Co., Remick, Hodges & Co., Ames, Emerich & Co., Stacy & Braun, Eldredge & Co., Kountze Brothers, Lehman Brothers, First National Company of Detroit, A. G. Becker & Co., Keane, Higbee & Co., Hannahs, Ballin & Lee, and F. E. Calkins & Co.

It was also reported yesterday, but not confirmed, that the Irish Free State would be in the market for $25,000,000. At one banking institution it was said that Ireland would not require financing from outside sources. At another it was said that such an issue was not unlikely, but that there would be keen competition in the matter with banking institutions in Dublin and in London.

Beverley Bogert & Co. announced yesterday the offering of a block of United Traction Company of Albany consolidated mortgage 4½ per cent. gold bonds at 65½. The bonds are dated March 1, 1924, and mature June 1, 2004.

### Jersey Utilities Merge.

A group of public utility companies has been purchased and consolidated into the Jersey Central Power and Light Corporation, it was announced yesterday by A. E. Fitzsh & Co. The operating companies include the Jersey Central Power and Light Corporation, which is a consolidation of the Morris and Somerset Electric Company of Morristown, N. J., and the Commonwealth Electric Company of Summit; the Lakewood and Coast Electric Company, the Lakewood Water Company and the Toms River Electric Company.

The capitalization of the new corporation will consist of $3,500,000 first lien 6½ per cent. gold bonds, $1,250,000 7 per cent. gold debentures, $1,250,000 7 per cent. cumulative preferred stock and 120,000 shares of common stock of no par value.

## STUTZ REPORTS DEFICIT.

### Shows Net Loss of $662,378 in 1922, Against $632,370 in 1921.

The Stutz Motor Car Company of America yesterday issued its annual report covering operations for the year ended Dec. 31, 1922. The statement showed net sales of $2,737,218 as against $3,071,411 in the previous year. After payment of all expenses and deductions of reserves and other charges, there was reported a deficit for the year of $662,378 as against $632,370 in 1921. The detailed income account follows:

| | 1922. | 1921. |
|---|---|---|
| Net sales | $2,737,218 | $3,071,411 |
| Costs and expenses | 3,022,184 | 3,082,472 |
| Inventory losses, &c. | 382,415 | 608,968 |
| Loss | $662,381 | $633,428 |
| Other income | 4,003 | 1,058 |
| Net loss | $662,378 | $632,370 |

The balance sheet on Dec. 31, 1922, shows cash holdings of $450,822, as against $63,162 at the close of 1921; accounts receivable of $219,189, against $75,222; and inventory valued at $1,619,157, as against $1,800,608. Accounts payable totaled $283,530, as against $153,462. The balance sheet also shows $1,000,000 of debenture bonds outstanding, as against none in the previous year. The profit and loss surplus on Dec. 31, 1922, was given as $4,122,895, as against $4,777,706 at the end of 1921.

### Coal Exports Increased.

WASHINGTON, May 25.—Exports of anthracite coal during April were three times as great as those of April a year ago, according to figures prepared today by the Commerce Department, while bituminous coal exports almost doubled during April this year those of April, 1922. Anthracite exports for April, 1923, were 421,922 tons, against 109,290 tons a year ago, while bituminous exports were 1,384,879 tons, against 714,995 a year ago.

# New Bond Offerings of the Week

Week Ended May 25, 1923.

## STATE AND MUNICIPAL.

| Bond or Note. | Amount. | Price. | Interest Rate. | Yield, Per Cent. | Term Yrs. | Due. | Interest Payable. | Syndicate or Firm. |
|---|---|---|---|---|---|---|---|---|
| *Los Angeles sewer bonds | $4,500,000 | .. | 4½ | 4.85-.40 | 40 | 1962 | A.&O. | Blair & Co., Hallgarten & Co., Equitable Trust Company. |
| Massachusetts registered bonds | 1,000,000 | .. | 3-3½ | 4.15 | 7-22 | 1930-46 | J.&J. | Remick, Hodges & Co., Barr Bros. & Co. |
| Breckenridge, Texas, school bonds | 125,000 | .. | 5 | 5.25 | 2-33 | 1925-56 | J.&D. | Brandon, Gordon & Waddell. |
| Tennessee refunding bonds | 617,000 | .. | 4¼-4½ | 4.05 | 1-30 | 1924-53 | J.&J. | F. E. Calkins & Co., Keane, Higbee & Co. |
| Bridgeport, Conn., school bonds | 500,000 | .. | 4½ | 4.15-.40 | 1-30 | 1924-53 | M.&N. | R. M. Grant & Co. |
| †Polk County, Iowa, road bonds | 600,000 | 101¾ | 5 | 4.80-.5 | 8-13 | 1931-36 | M.&N. | Ames, Emerich & Co. |
| Cuyahoga Co., Ohio, coupon bonds | 280,000 | .. | 5 | 4.50-.60 | 2-11 | 1925-44 | A.&O. | Estabrook & Co., Curtis & Sanger, Hannahs, Ballin & Lee., Otis & Co. |
| Lynbrook, N. Y., paving bonds | 175,000 | .. | 4¾-4⅞ | 4.15-.20 | 1-25 | 1924-48 | M.&N. | Stack & Braun. |
| Ambridge, Pa., school bonds | 385,000 | .. | 4¾ | 4.05 | 6-30 | 1928-53 | M.&N. | A. B. Leach & Co., Inc. |
| East Rockaway, N. Y., road bonds | 105,000 | .. | 4½ | 4.30 | 1-20 | 1924-43 | M.&N. | C. W. McNear & Co. |
| Verona, N. J., building bonds | 94,000 | .. | 4¾ | 4.40-.50 | 2-23 | 1925-46 | A.&O. | M. M. Freeman & Co., Philadelphia; Ludwig & Bauchle. |
| Pottstown, Pa., improvement bonds | 112,000 | .. | 4½ | 4 | 15-30 | 1938-53 | M.&N. | M. M. Freeman & Co., Ludwig & Bauchle. |
| Harrisburg, Pa., city bonds | 800,000 | .. | 4 | 3.95 | 1-30 | 1924-33 | M.&N. | Battles & Co. |
| Portland, Ore., water bonds | 500,000 | .. | 4 | 4.25-.40 | 11-30 | 1934-53 | M.&S. | W. A. Hartman & Co., Inc. |
| Hudson Co., N. J., building bonds | 500,000 | 97¾ | 4 | 4.15 | 23 | 1946 | F.&A. | Barr Bros. & Co., Inc., Remick, Hodges & Co., Lamport, Barker & Jennings, Inc. |
| Omaha, Neb., street bonds | 800,000 | 102 | 4½ | 4.35 | 20 | 1943 | M.&N. | E. J. Van Ingen & Co., P. F. Cusick & Co. |
| Zanesville, Ohio, school bonds | 715,000 | .. | 5 | 4.60-.70 | 1-20 | 1924-43 | A.&O. | Bankers Trust Co., W. A. Harriman & Co., Inc. |

*Due $115,000, 1924-27; $114,000, 1928-32, and $50,000 in 1962. †Optional May 1, 1923; yield is 5 per cent. thereafter

## PUBLIC UTILITY.

| | | | | | | | | |
|---|---|---|---|---|---|---|---|---|
| *Power Corp of N. Y. mtg. bonds | 1,000,000 | 94½ | 6 | 6.50 | 19 | 1942 | M.&N. | E. H. Rollins, F. L. Carlisle & Co., Inc. |
| †Kansas Gas & El. Co. mtg. bonds | 3,500,000 | 95½ | 6 | 6.35 | 29 | 1952 | M.&S. | Dillon, Read & Co. |
| ‡Jersey Cent. Pow. & Light Corp. gold bonds | 3,500,000 | 87 | 6½ | 8.75 | 25 | 1948 | M.&N. | A. B. Leach & Co., Inc., A. C. Allyn & Co. |

*Redeemable at 110 as a whole, less ½ per cent. for each full year of expired term, and at 105 in part for sinking fund. †Redeemable at 107½ to 1927, at 106 to 1932, 104½ to 1937, 103 to 1942, 101½ to 1950, at 100¾ to maturity. ‡Redeemable at 110 to 1928, at 107½ to 1933, 105 to 1938, 102½ to 1947, at 100 thereafter.

## RAILROADS.

| | | | | | | | | |
|---|---|---|---|---|---|---|---|---|
| *Chi., R. I. & Pac. gold notes | 7,000,000 | 99 | 5½ | 5½ | 5 | 1926 | J.&D. | Speyer & Co., Dillon, Read & Co. |

*Redeemable in whole at 101.

## FOREIGN.

| | | | | | | | | |
|---|---|---|---|---|---|---|---|---|
| St. Boniface, Manitoba, deb. bonds | 200,000 | .. | 5½ | 5.60-.75 | 4-30 | 1927-53 | J.&J. | Miller & Co., Brandon, Gordon & Waddell. |
| *Republic of Panama gold bonds | 4,500,000 | 97½ | 5½ | 5.65 | 30 | 1953 | J.&D. | W. A. Harriman & Co., Inc., Guaranty Co. of New York. |

*Redeemable for sinking fund at 102½ to 1937; at 102 to 1942; at 101 to 1947; thereafter at par.

## FARM LOANS.

| | | | | | | | | |
|---|---|---|---|---|---|---|---|---|
| *Pacific Coast Joint Stock Land Banks | 3,000,000 | 102½ | 5 | 4.67-.6 | 30 | 1953 | J.&J. | Harris, Forbes & Co., Wm. R. Compton Company, Halsey, Stuart & Co. |
| †New York & Pennsylvania Joint Stock Land Bank | 1,000,000 | 100¾ | 5 | 4.95-.5 | 30 | 1953 | J.&J. | Tucker, Anthony & Co. |

*Optional Jan. 1, 1933. †Not redeemable before Jan. 1, 1933.

## INDUSTRIAL.

| | | | | | | | | |
|---|---|---|---|---|---|---|---|---|
| *Baldwin Company gold notes | 1,500,000 | 100 | 6 | 6 | 3 | 1926 | J.&D.&M. | W. E. Hutton & Co. |

*Callable to 1924 at 102; to 1930 at 101½; thereafter at 100¾.

Real Estate Mortgage Bonds are not included in this table.

# BONDS ON STOCK EXCHANGE

| FRIDAY, MAY 25, 1923. | 1923. | 1922. | 1921. | 1920. | 1919. |
|---|---|---|---|---|---|
| Day's sales: | | | | | |
| U. S. Government bonds | $4,220,500 | $8,208,900 | $6,108,900 | $10,797,400 | Holiday. |
| Other domestic bonds | 4,278,500 | 6,568,000 | 3,011,600 | 2,746,000 | Holiday |
| Foreign bonds | 1,618,500 | 1,901,500 | 1,690,000 | 974,000 | Holiday |
| Total all bonds | $12,727,500 | $16,678,200 | $10,808,900 | $14,507,400 | Holiday |
| Year to date: | | | | | |
| U. S. Government bonds | $358,811,310 | $850,383,675 | $781,079,980 | $1,295,188,650 | $987,989,950 |
| Other domestic bonds | 722,352,300 | 836,422,900 | 356,977,600 | 249,860,000 | 225,154,400 |
| Foreign bonds | 210,745,900 | 274,842,800 | 129,564,000 | 127,824,300 | 154,533,500 |
| Total all bonds | $1,291,909,510 | $1,961,649,075 | $1,270,620,880 | $1,672,872,950 | $1,367,677,900 |

## UNITED STATES GOVERNMENT LOANS.

| Range Since Date of Issue. High. | Date. | Low. | Date. | Range 23. High. | Low. | Issue. | Sales. | Issue. | Open. | High. | Low. | Last. | Net Chge. | Bid. | Ask. | Yield. |
|---|---|---|---|---|---|---|---|---|---|---|---|---|---|---|---|---|
| 105.17 | Oct. 15, '23 | 86.1 | June 5, '21 | 101.30 | 100.28 | 2s | 25 | Liberty 3½s | 100.30 | 100.30 | 100.28 | 100.28 | —.02 | 100.28 | 101.00 | 2.45 |
| 102.88 | Oct. 19, '23 | 99.4 | July 13, '21 | 101.25 | 100.28 | .... | .... | Liberty 4¼s, Fourth issue | .... | .... | .... | .... | .... | 99.12 | 99.20 | 4.70 |
| 101.26 | July 24, '23 | 98.26 | May 19, '20 | 98.10 | 97.8 | .... | .... | Lib. 1st conv. 4s, 1932-47 | .... | .... | .... | .... | .... | .... | .... | .... |
| 101.10 | July 24, '23 | 98.28 | May 19, '20 | 98.12 | 97.8 | .... | .... | Lib. 1st conv. 4s, reg. | .... | .... | .... | .... | .... | .... | .... | .... |
| 100.16 | July 24, '23 | 98.12 | May 19, '20 | 98.12 | 97.8 | .... | .... | Liberty 3d 4s, 1927-42 | .... | .... | .... | .... | .... | 98.27 | 98.29 | 4.18 |
| 100.15 | July 24, '23 | 91.16 | May 19, '20 | 98.10 | 96.18 | .... | .... | Liberty 2d 4s, reg. | .... | .... | .... | .... | .... | .... | .... | .... |
| 102.00 | July 16, '23 | 99.00 | June 7, '20 | 100.00 | 97.8 | .... | .... | Lib. 1st 4¼s, 1932-47 | 99.25 | 99.27 | 99.18 | 99.21 | —.3 | 99.19 | 99.24 | .... |
| 100.22 | July 12, '23 | 94.00 | May 21, '20 | 98.26 | 97.8 | 578 | 118 | Lib. 1st conv. 4¼s, 1932-47 | 99.25 | 99.27 | 99.18 | 99.21 | —.3 | 99.21 | 99.26 | 4.20 |
| 101.11 | July 24, '23 | 94.00 | July 31, '20 | 98.26 | 97.8 | .... | .... | Lib. 2d conv. 4¼s, reg. | 99.19 | 99.19 | 99.17 | 99.17 | —.2 | .... | .... | .... |
| 101.00 | July 24, '23 | 91.12 | May 20, '20 | 99.1 | 98.24 | 97¾ | 15 | Lib. 3d conv. 4¼s, 1946-47 | 99.21 | 99.22 | 99.17 | 99.20 | —.1 | 99.20 | 99.21 | 4.20 |
| 100.22 | July 23, '23 | 99.16 | Dec. 29, '23 | 99.24 | 99.21 | 9 | 5 | Lib. 3d conv. 4¼s, reg. | 99.19 | 99.22 | 99.19 | 99.21 | +.1 | .... | .... | .... |
| 102.

# WOULD SEND GOLD SURPLUS TO EUROPE

### Bank Economist Sees Danger of Depreciation in Value With So Much on Hand.

### HOLDINGS FORM 3 FUNDS

### Federal Reserve System Faces New Responsibility, Says Dr. A. S. Chandler.

The United States has so much gold on hand that there is danger of it depreciating in value, according to Dr. A. S. Chandler, economist of the National Bank of Commerce of New York, who yesterday suggested that a large part of the gold should be shipped out of the country, thus removing an obstacle in the path of industrial recovery both here and in Europe.

"The breakdown of the old automatic system has thrown upon the Federal Reserve System a responsibility that was never contemplated by its founders," Dr. Chandler said. "This system presupposed the working of normal forces that automatically adjusted the greatest dislocations in the credit mechanism. No central bank has ever been called upon to face the particular problem now confronting the Federal Reserve System.

"In expressing our Federal Reserve ratio, at present, we treat the entire amount of gold in the Federal Reserve system as if it all possessed the same character. This is clearly misleading. Our present total gold holdings are in reality made up of three funds. The first represents the portion that normally belongs to us for the use of credit extensions to domestic business units. The second part constitutes that may be called our international fund, which represents the part that is normally used in foreign exchange transactions to keep American international relations substantially in equilibrium with the rest of the world.

"After setting aside our domestic fund and allowing liberally for an international exchange fund, we still possess a third. This latter fund, of course, belongs to us legally in the strictest sense, embracing any plan of Europe to return the gold to the gold standard and the return of the old automatic system of regulation, it cannot be said to belong to us in the institution in which the funds of European nations, and until it can be returned to them under conditions enabling them to use it for credit purposes, we cannot expect them to return to the full gold standard.

"If we continue to hold this excess gold in our domestic credit fund, it is not unlikely that both it and our domestic credit fund of gold may further depreciate in value. The more this gold depreciates in value the more we will require in our domestic fund to support an adequate volume of credit.

"Let us set aside the excess gold as a special fund to be returned to Europe when an arrangement is made to utilize it. In the meantime we shall have a regular reserve fund ample for domestic credit purposes and ample funds for normal foreign exchange purposes. Having the excess gold allow us set aside we can proceed to regulate our own domestic fund more nearly in accordance with approved methods of banking control."

## FOREIGN STOCK MARKETS.

### Firmness at Paris—London Quiet and Irregular.

LONDON, May 25.—Trading was quiet and prices moved irregularly on the Stock Exchange today. Old 2½ per cent. consols ¼ higher at 58¾; British 5 per cent. war loan unchanged at 101. 4½ per cent. war loan also unchanged, at 98½.

Rand Mines 2¾. De Beers Mining, 14¾, both unchanged.

PARIS, May 25.—Prices were firm on the Bourse today. Three per cent. Rentes unchanged, at 57 francs 80 centimes; 5 per cent. war loan 25 centimes lower, at 75 francs.

Exchange on London 50 centimes higher, at 70 francs per sovereign. American dollars were quoted at 15 francs 13 centimes, against 15 francs 5½ centimes yesterday.

LIVERPOOL, May 25.—Today was a holiday on the Cotton Exchange.

### To Sell 2,000,000 Barrels of Oil.

The Humphreys-Pure Oil Company has contracted to sell 2,000,000 barrels of Mexia crude oil to the Standard Oil Company of New Jersey, according to reports in Wall Street yesterday. Throughout the period of decline in crude oil prices during the last few months no change has been announced in Gulf Coast crude oil.

## PRODUCE MARKETS.

BUTTER—Receipts (May 24), 18,535 packages. Another sharp decline in prices, especially higher than extras, pound: creamery, extras, 52 scores, 50c; firsts, 47½@48½c; seconds, 87@47½c; lower grades, 36½@46½c; centralized cars, 40 scores, 45½c; 92 scores, 47½@48c; 89 to 91 scores, 47@47½c; unsalted, higher than extras, 44½c; extras, 91 score, 46@46½c; firsts, 43@44c; seconds, 38@42c; Danish cases, duty paid, 44@46½c; Irish, duty paid, 46@47c; fresh to prime, 37@38c; domestic in tubs, 37@42c; ladles, current make firsts, 36@36½c; seconds, 34@35c; packing stock, current marks, No. 1, 34c; No. 2, 32c; lower grades, 31@32c.

EGGS—Receipts (May 24), 29,697 cases. Market without material change. Fresh gathered extras, dozen, 31½@32c; storage packed extra firsts, 30@31c; firsts, 28@29c; fresh gathered extra firsts, 32½@34c; firsts, 27@32c; seconds, 24@26c; fresh gathered dirties, grade 2, 24@25c; trade extra, 44@45c; fresh gathered checks, 24@26c; refrigerator packed, 30@31c; refrigerator packed, No. 1, 24½@25c; No. 2, 22c; checks, fair to choice, dry, 23@24c; dirty, dark, Baltimore, Maryland and Virginia, 22@23c; Western and Southern, 29@30c; Southern and Western under grade, 24@27c; New Jersey, Maryland, white, locally selected, extra, 37@40c; other nearby Jersey whites, locally selected extras, 36@37c; nearby and nearby Western banners, white, average extra, 34@36c; extra firsts, 32@33c; firsts, 30@31c; firsts, fresh gathered, extra firsts, 34@35c; nearby whites, under grades, 27½@29c; nearby whites, pullets, No. 1, 28@30c; Pacific Coast, whites, extra, 34½@36c; firsts, 34@35c; firsts, 32@33c; other Western and Southern, gathered whites, 27@30c; New Jersey, nearby brown, extra, 32c; light yellow, 30@31c; other nearby Jersey brown, extras, 32@33c.

## FINANCIAL NOTES.

The New York Trust Company has been appointed registrar of Jersey Central Power and Light Corporation preferred stock.

The Central Union Trust Company has been appointed registrar for The Globe Oil Company for 1,600,000 shares common capital stock, no par value.

The Bankers Trust Company has been appointed registrar of first consolidated mortgage bonds and of bonds of the Detroit Gas and Electric Light Company.

John M. Frey is now associated with C. W. Whittle & Co.

## FOREIGN SECURITIES.

| | Bank. | Dish. | Bid. | Asked. |
|---|---|---|---|---|
| Arg. Conliseph. 6% | Sep. | 1926 | 77¼ | 78¼ |
| Art. (coupons) 5 | | 1946 | 71 | 71 |
| Belgian Prem. | | 1929 | 63 | 64 |
| Belgian (sector'n) | Sep. | 1925 | 50 | 52 |
| Brazil | | 1889 | 40 | 41 |
| Brazil | Jan. | 1913 | 47 | 48 |
| Brazil | | 1926 | 48 | 50 |
| British Victory 4½ | Sep. | 1919 | 98¼ | 97¼ |
| British Fund. 5% | Feb. | 1923 | 98 | 99 |
| Brit. Nat. W. E. 5½ | Oct. | 1927 | 97¾ | 98¼ |
| Brit. Nat. W. E. 6% | | 1929 | 98 | 98¾ |
| Brit. Exchequer 5% | | 1923 | 100 | 100¼ |
| Canada | Sep. | Nov. 1923 | 102¾ | 102¾ |
| Chile 8 s. f. | | 1941 | 73 | 74 |
| City of Bogota 7 | | 1919 | 54 | 56 |
| City of Medellin 7 | | 1916 | 50 | 52 |
| Costa Rica | | 1911 | 92¾ | 93¾ |
| Cuba | | 1917 | 100 | 100¼ |
| French 5% | | 1915 | 40¾ | 40¾ |
| French Ext. Tr. 7 | Jan. | 1921 | 49¾ | 50¾ |
| French Loan 5 | Mar. | 1920 | 58 | 60 |
| French Loan 4 | | 1917 | 43 | 44 |
| Italian War Loan 5 | | 1922 | 41 | 41 |
| Jap. 1st 5% s. f. | | 1925 | 87 | 88 |
| Jap. 2d 5% s. f. | | 1925 | 87 | 88 |
| Japan, External 4½ | Feb. | 1925 | 76¾ | 77¼ |
| Lyons (City of) 6 | | 1919 | 94 | 95 |
| Mex. Dist. Nat. Gold 4 | | 1904 | 25 | 27 |
| Mex. Dist. Gold 5 | | 1907 | 25 | 27 |
| Mex. Exterior 5 | Jan. | 1899 | 19 | 19¼ |
| Mex. Nat. City Bank 4½ | | 1913 | 19 | 19¼ |
| Mex. Nat. City Bank 4½ | | 1914 | 19 | 19¼ |
| Norway 8 | June | 1923 | 100¼ | 100¾ |
| Norway 6 | Aug. | 1923 | 100¾ | 101¼ |
| Rumania | | 1922 | 81¾ | 82¾ |

# COTTON IRREGULAR AS MILLS SLOW UP

### Decline in Spinners' Takings and Possibility of Further Curtailment Bring Pressure to Market.

Though weather continued unfavorable for the new crop, several factors contributed to a less excited cotton market yesterday. Since the low level of May 12, prices have risen nearly 4 cents on July and 3½ cents on October contracts. Unseasonable weather, among other influences, has affected the dry goods trade, sales of prints in Fall River this week being the smallest, with one exception, in many years. Rumors of further curtailment among New England mills were in circulation and world spinners' takings fell off sharply this week. Coming after a continuous upward movement, this induced quite general profit taking and all new buying met an increased supply of contracts. Prices lost 5 to 12 points net.

A holiday abroad closed the Liverpool Exchange, which in itself exerted a quieting influence on trading. In addition to this, European political news proved somewhat disturbing, so that early weakness in Germany exchange became a factor from the start. While reports of heavy rains at several points in the South brought some activity soon after the call, cotton was for sale in larger quantities as the morning advanced. Though October touched 24.85, near high price for the movement, lines of cotton purchased at lower levels began to come on the market. One broker sold 5,000 October around 24.70, having bought an equal quantity at 22.90 just two weeks ago. Realizing became the feature for several hours. This was due not to any radical change in the crop outlook but came as a direct result of a very rapid rise in a short time. When there seemed to be insufficient buying power to halt the downward movement recently, various mill and other interests took a large quantity of new crop contracts on a basis of 25c. Now that the situation has changed to an extent where cotton can be absorbed more readily, these lines have been reduced in many instances. Each growing season presents these alternate periods of concentrated and dissemination.

Weather details showed an inch to three inches of rain at several stations in Tennessee, Arkansas, Mississippi, Louisiana and Georgia. Instead of the usual dry May hoped for this year rainy conditions still prevail over a large part of the belt. Predictions for today indicated no change, cloudy and showery weather being promised. A Government mild spell may make up their reports to Washington based on the situation as it existed yesterday. The outlook for the coming bureau is not such as to arouse enthusiasm. But a decline from the level that obtained in May 1920 would improve matters. The May 25 figure that year was 22.4. But the crop turned out over 13,500,000. The average that season was about the same as that estimated in many private reports for the first week. Hope of improved weather accounted in great measure for less aggressive buying in various quarters, as well as the attendant profit-taking.

Week-end figures showed a sharp reduction in spinners' takings. Spinners took 131,000, against 220,000 last week, making 11,017,000 for the season against 10,886,000 last season. The amount in sight for the week was only 48,000, compared with 152,000 a year ago. This brought a decrease of 81,000 bales in the visible supply against 47,000 last year, leaving a world's supply of American cotton of 4,841,000, compared with 3,094,000 last year.

For the first time this season port stocks fell below 400,000 bales, against nearly 900,000 last year.

Yesterday's quotations follow:

| | Open. | High. | Low. | Close. | Prev. Day. |
|---|---|---|---|---|---|
| July | 27.15 | 27.17 | 26.84 | 27.00@27.08 | 27.05 |
| Oct. | 24.80 | 24.88 | 24.48 | 24.50@24.58 | 24.78 |
| Dec. | 24.32 | 24.37 | 24.05 | 24.09 | 24.30 |
| Jan. | 24.05 | 24.09 | 23.79 | 23.80 | 23.98 |
| March | [illegible] | 23.90 | 23.76 | 23.80@23.78 | 23.85 |

The local market for spot cotton was quiet, unchanged; 28.53 for middling uplands.

Southern spot markets were: Galveston 28.10, 10 points decrease; New Orleans 28c, 25 points advance; Savannah 28c, 8 points decrease; Augusta 28.50, unchanged; Memphis 27.75, unchanged; Houston 28c, unchanged; Little Rock 27c, unchanged.

Yesterday's cotton statistics were:

| | Yesterday. | Last Wk. | Last Yr. |
|---|---|---|---|
| Port receipts | 10,960 | 18,628 | 14,744 |
| Exports | 1,400 | 14,945 | 11,107 |
| Exports season | 4,408,688 | 4,371,168 | 8,148,419 |
| N. Y. stocks | 85,785 | 85,848 | 37,130 |
| Ports stocks | 399,601 | 406,118 | 899,790 |
| N. Y. arrivals | 1,544 | 3,537 | 1,984 |

Holiday in Liverpool.

### New Vice President for C. & O.

R. M. Belgian of Cincinnati has been appointed Vice President of the Chesapeake & Ohio Railway, according to advices received in New York yesterday. J. E. Farrish, it is said, will continue as general manager of the Chesapeake & Ohio and M. S. Comora will continue as general manager of the Hocking Valley, with offices at Columbus, Ohio.

### Buys Gasoline at 15½c.

SYRACUSE, May 25.—The lowest price in ten years was obtained by Onondaga County through competitive bidding for its season's supply of 150,000 gallons of gasoline. The low bid was 15½ cents a gallon for 35,000 gallons delivered at the storehouse.

### Short-Term Government Obligations.

Following are the prices paid in the open market for United States Treasury certificates of indebtedness and notes of the different issues:

| Month. | Year. | P.C. | Bid. | Ask. | Approx. Yield. |
|---|---|---|---|---|---|
| March | 1924 | 4½ | 100¼ | 100½ | 4.20 |
| March | 1923 | 4½ | 100 | 100¼ | 4.68 |
| March | 1923 | 4½ | 100¼ | 100½ | 4.60 |
| June | 1923 | 3½ | 99¾ | 100 | 4.66 |
| June | 1924 | 4½ | 101¼ | 101½ | 4.41 |
| September | 1924 | 4½ | 101 | 101¼ | 4.51 |
| September | 1923 | 4½ | 100 | 100¼ | 4.81 |
| December | 1923 | 4½ | 99¾ | 100 | 4.91 |
| December | 1923 | 4 | 99¼ | 100¼ | 4.96 |
| December | 1924 | 4½ | 99¾ | 100¼ | 4.97 |

## NEW YORK BANK STOCKS.

| | Bid. | Ask. | | Bid. | Ask. |
|---|---|---|---|---|---|
| America | 238 | 240 | Fifth Ave. | 1190 | 1225 |
| Amer. Exch. | 268 | 273 | Fifth | 242 | 252 |
| Bank of U. S. | 163 | 170 | First | 1150 | 1195 |
| Bankers | 430 | 435 | Garfield | 235 | 245 |
| Bowery | 440 | | Gotham | 107 | 112 |
| Bryant Park | 187 | | Greenwich | 260 | 275 |
| B'way Cent. | 130 | 140 | Hartman | 320 | 325 |
| Bronx Boro. | 175 | | Hanover | 480 | 490 |
| Bronx Nat. | 185 | | Imp. & Trad. | 750 | |
| Butchers' & D. | 130 | 140 | Manhat. Co. | 144 | 147 |
| Chase | 543 | 548 | Mech. & Met. | 365 | 400 |
| Chatham & P. | 234 | 236 | Mutual | 410 | |
| Chelsea Ex. | 70 | 80 | Nat. Amer. | 135 | 145 |
| Chemical | 542 | 548 | New Neth. | 132 | |
| City | 945 | 955 | Pacific | 320 | |
| Coal & Iron | 215 | 225 | Park | 416 | 421 |
| Colonial | 375 | | Public | 230 | 235 |
| Columbia | 252 | | Seaboard | 350 | 380 |
| Commerce | 230 | 234 | 5th Ave. Bk. | 65 | 75 |
| Commonw'lth | 240 | 250 | Standard | 110 | 125 |
| Continental | 155 | | State | 175 | 195 |
| Corn. Exch. | 427 | 432 | 23d Ward | 240 | |
| Cosmopolitan | 105 | 120 | Wash. Hts. | 170 | |
| East River | 200 | | Yorkville | 300 | |

### Trust and Surety Companies.

| | Bid. | Ask. | | Bid. | Ask. |
|---|---|---|---|---|---|
| Alliance | 97 | 101 | Kings Co. | 340 | |
| Am. Surety | 94 | 98 | Lawyers Mtg. | 104 | 108 |
| Bk. N. Y. & T. | 470 | 475 | Lawyers Title | 190 | 200 |
| Bankers | 265 | 275 | M'facturers | 260 | 270 |
| Bond & Mtg. | 360 | 370 | Metropolitan | 300 | 310 |
| Brooklyn | 470 | | Nat. Surety | 161 | 165 |
| Cent. Union | 450 | 458 | New York | 345 | 346 |
| Empire | 415 | 425 | N. Y. Tr. & M. | 193 | 197 |
| Equitable | 196 | 199 | People's | 395 | 415 |
| Farm. L. & T. | 527 | 537 | Realty Assoc. | 166 | 172 |
| Fidelity Int. | 198 | 205 | Title Guar. | 342 | 348 |
| Fulton | 345 | | Tr. Co. State | 1210 | 1230 |
| Guaranty | 365 | 367 | U. S. Mtg. & T. | 320 | 330 |
| Hudson | 300 | | West. T. & T. | 210 | |
| Irving-Col. | 238 | 241 | Westchester | 190 | |

## TOBACCO STOCKS.

| | Bid. | Ask. | | Yester day. | There day. |
|---|---|---|---|---|---|
| American Cigar | 73 | 82 | | 79 | 79 |
| Do pf | 87 | 91 | | 87 | 87 |
| American Tobacco scrip | 145 | 150 | | 150 | 150 |
| Alexander Mach. & Co. | 120 | | | 120 | 120 |
| George W. Helme, new | 110 | | | 60 | 55 |
| Do pf | 111 | 114 | | 111 | 111 |
| International Cigar Mach. | 53 | 55 | | 55 | 55 |
| McAndrews & Forbes | 180 | 185 | | 185 | 185 |
| Do pf | 96 | 100 | | 96 | 96 |
| Philip Morris & Co. | 50 | 52 | | 50 | 50 |
| P. Lorillard | 105 | 110 | | 105 | 105 |
| Do pf | 100 | 105 | | 100 | 100 |
| Reynolds Tobacco | 112 | 115 | | 113 | 113 |
| Universal Leaf | 108 | 112 | | 108 | 108 |
| Do pf | 97 | 100 | | 97 | 97 |
| U. S. Tobacco | 58 | 62 | | 58 | 58 |
| Do pf | 107 | 109 | | 107 | 107 |

# BUSINESS HORIZON BECOMES BRIGHTER

### Favorable Outlook Emphasized in Many Branches of Industry, Says Dun's Review.

### LABOR TROUBLES FELT

### Hamper Certain Trades—Backward Weather Another Restraining Factor, Bradstreet's Indicates.

The past week has brought about a change in sentiment in many lines of industries and "more disposition has been shown in different quarters this week to stress the favorable aspects of the business situation," according to Dun's Review. While commercial activities have lately abated, both production and consumption of basic commodities to be of large volume in the aggregate," adds the paper, "and the fact that speculative excesses are still being discouraged is considered reassuring.

"The prevailing point of view is has been for a long time past is one of conservation, and there has been plain evidence that the heavy transactions of recent months have been based mainly on actual requirements. Despite reports of some cancellations of contracts no indication exists that this condition has developed generally, the bulk of the merchandise ordered being taken promptly by most purchasers. Returns of car loadings testify each week to the remarkable magnitude of the freight movement on the railroads, new maximums for the season being regularly established, and various other statistical measures show that operations remain on an active basis in many directions. With many needs already provided for, however, some contraction of new demand at present is not unnatural, and the approach of Summer usually is accompanied by a slackening of work both in merchandising and industrial channels.

"In the building field, as at certain manufacturing centres, labor troubles have begun to impose restraint on progress and to restrict the public buying power. The uncertain weather, moreover, has prevented a full development of retail trade and signs of price concessions at the counters have not been lacking.

"Bradstreet's says in part:

"Trade conditions and industry present a more irregular, in fact spotty condition, with, on the whole, a shade more activity in retail trade, but with less driving force visible in several lines of industry. An excess of labor in some areas, notably the South and Southwest, and rather better weather noted at some Northwestern and Western points, are probably responsible for the variations visible in retail trade, although the backwardness in many private sections as a whole has tended to keep final distribution below expectations. Wholesale and jobbing trade shows small changes on the week. While industry has, as a whole, shown fairly good progress, the building trades, partly because of strikes, have slowed down at the largest center, while the indisposition to go ahead freely on the present basis of material and labor prices is responsible for fewer new constructions being planned or entered upon.

"The reduced pace in cotton manufacturing previously noted has been maintained, although the sharp rally in raw cotton has made for firmer asking prices by goods producers. More of quiet in new buying of woolens is reported in large lines, with rumors of some slowing down of operations. The apparel trades as a whole in primary lines are, in fact, quieter."

### Applications for Listing.

Application has been made to the New York Stock Exchange for permission to list the following securities: National Acme Company, $5,000,000 first mortgage sinking fund 7½ per cent; sinking fund bonds due 1931. Kuhn, Loeb & Brothers, Inc., temporary certificates for $2,000,000 7 per cent. cumulative sinking fund first preferred. Holland-America Line, 30,000,000 guilders, twenty-five-year 6 per cent. sinking fund bonds due 1947. Republic of Bolivia, $24,000,000 sinking twenty-five year secured refunding 8 per cent. sinking fund gold coupon bonds, due 1947.

### Bank of Montreal Deposits Gain.

The half-yearly statement of the Bank of Montreal, made public yesterday, shows deposits of $548,572,178, against $544,422,407 in the corresponding period of last year. Total assets now stand at $655,808,249, against $653,969,071 a year ago.

# CONSIDER MERGER OF COAL CARRIERS

### Commerce Commission Is Told Chesapeake & Ohio Would Accept Plan Proposed.

WASHINGTON, May 25.—Diverse opinions as to what should be the future of Eastern coal-carrying railroads under consolidation plans were expressed today before the Interstate Commerce Commission by Presidents of three of the roads concerned.

W. K. Harahan, President of the Chesapeake & Ohio, argued for an inclusion of his railroad with the Virginian and the Hocking Valley, a combination proposed by the commission. C. W. Huntington, President of the Virginian, preferred to have his road unite with the Norfolk & Western. If it was not left independent, while M. D. Mahaffey, President of the Norfolk & Western, preferred either independence for his road or maintenance of its present association with the Pennsylvania system.

The commission completed consideration of the New England situation. President Percy C. Todd of the Bangor & Aroostook, the last New England system to be heard, said he would be satisfied to any consolidation plan affecting his road, but said that if it must come the Bangor & Aroostook should be included in a general New England merger.

Mr. Harahan said the Chesapeake & Ohio was willing to embark on the new construction necessary to carry the combination proposed and to provide additional equipment and facilities. He argued that competition would be maintained by the merger.

Mr. Huntington insisted that a union of his road and the Norfolk & Western would be more in the public interest. Combination with the Chesapeake & Ohio, he insisted, would destroy competition.

Mr. Mahaffey indicated his belief that a combination of the Norfolk & Western and Virginian might be tolerable. To create the Norfolk & Western, he said, completely from the Pennsylvania, he said, as the commission had suggested, and attach it to the Toledo & Ohio Central would fail to give West Virginia coal a proper outlet to the Great Lakes. He declared that such a merger would entail wasteful construction of duplicate dock facilities and much additional construction of railroads.

### SEABOARD AIR LINE DEFICIT.

#### Reports $1,158,220 for 1922, Against $224,206 in 1921.

The report of the Seaboard Air Line for 1922 shows a deficit of $1,158,220, against a deficit of $224,206 the previous year, although the gross earnings of the road were about $3,000,000 greater during 1922 than during the previous year. The coal strike and the shopmen's strike are held responsible for the drop in net earnings. Some of the items on the income account, compared with those of last year, were as follows:

| | 1922. | 1921. |
|---|---|---|
| Gross income | $46,879,048 | $43,874,983 |
| Net inc., after taxes | 7,328,152 | 3,022,061 |
| Other income | 803,832 | 1,969,924 |
| Total deficit | 1,158,220 | 334,206 |

The profit and loss surplus stood at $4,408,726, against $5,783,507 on Dec. 31, 1921. At the close of 1922 the current assets were $22,484,748, and the current liabilities $10,088,000, with a net working capital of $15,620,855.

### United Gas and Electric Report.

The gross earnings of the companies owned or controlled by the United Gas and Electric Corporation for April were $1,174,500, against $1,018,680 in the corresponding period of last year, an increase of $155,700. Of this amount the net earnings were $507,816, against $349,602, and the balance available for dividends was $187,295, compared to $130,488 in April, 1922, and of this amount the holding companies' proportion is given as $156,488, against $111,488 in the corresponding period of the previous year.

### South Africa Bank Dividend.

Directors of the Standard Bank of South Africa, subject to audit, have resolved to recommend to shareholders at the general meeting on July 25 a dividend for the half year ended March 31 at the rate of 14 per cent. per annum, making a total distribution of 14 per cent. per annum for the year ended March 31, a cablegram from London to the local branch yesterday said. They will also appropriate £50,000 for depreciation, and £100,000 to officers' pension fund and carry forward a balance of £118,000.

## Government Transactions Swell Loans And Deposits in Member Bank Reports

*Special to THE NEW YORK TIMES.*

WASHINGTON, May 25.—Aggregate increases of $128,000,000 in investments in connection with the issuance on May 15 of a new series of Treasury notes, accompanied by an increase of $179,000,000 in Government deposits, are shown in the Federal Reserve Board's weekly consolidated statement of condition on May 16 of 775 member banks in leading cities.

Total loans and discounts of the reporting banks advanced about $16,000,000 during the week. As against a reduction of $12,000,000 in loans secured by Government obligations and but a nominal change in loans on other securities, all other—largely commercial, loans and discounts—show an increase of $28,000,000.

Member banks in New York City report increases of $28,000,000 in investments and of $9,000,000 in "all other loans and discounts," as against reductions of $14,000,000 in loans on Government securities and of $9,000,000 in loans on other securities. Since May 17 of last year loans and discounts of the member banks in New York City have advanced a little over $150,000,000, or 4.8 per cent., while loans and advances of reporting member banks outside of New York City show an advance for the same period of $368,000,000, or 11.8 per cent. Investments of the reporting New York members increased during the year by $112,000,000, or about 9 per cent., while those of the outside banks increased $385,000,000, or about 21.5 per cent.

Borrowings of the reporting institutions from the Federal Reserve Banks show a decrease for the week from $449,000,000 to $445,000,000, the ratio of these borrowings to their total loans and investments remaining unchanged at 2.7 per cent. For member banks in New York City a reduction from $142,000,000 to $94,000,000 in borrowings from the local Reserve Bank and from 2.7 to 1.8 per cent. in the ratio of these borrowings to total loans and investments is noted.

As against the increase of $179,000,000 in Government deposits, other demand deposits (net) of the reporting banks show an increase for the week of $27,000,000 and their time deposits a reduction of $2,000,000. Corresponding changes for the member banks in New York City comprise increases of $51,000,000 in Government deposits and of $48,000,000 in other demand deposits, as against a reduction of $13,000,000 in time deposits.

Reserve balances of the reporting institutions show an advance of $24,000,000, while their cash in vault declined by about $15,000,000. For member banks in New York City an increase of $28,000,000 in reserve balances and a reduction of $6,000,000 in cash are noted.

Following is a statement of changes in the principal assets and liabilities of reporting member banks, as compared with a week and a year ago:

| | May 9, 1923. | May 17, 1922. |
|---|---|---|
| Loans and discounts, total | +$16,000,000 | +$1,022,000,000 |
| Secured by U. S. Government obligations | — 12,000,000 | — 66,000,000 |
| Secured by stocks and bonds | | + 415,000,000 |
| All other | + 28,000,000 | + 673,000,000 |
| Investments, total | +128,000,000 | + 680,000,000 |
| U. S. bonds | + 3,000,000 | + 241,000,000 |
| U. S. Victory notes and Treasury notes | +129,000,000 | + 516,000,000 |
| Treasury certificates | — 1,000,000 | — 77,000,000 |
| Other stocks and bonds | + 6,000,000 | + 82,000,000 |
| Reserve balances with Federal Reserve Banks | + 24,000,000 | + 33,000,000 |
| Cash in vault | — 15,000,000 | + 2,000,000 |
| Government deposits | +179,000,000 | + 371,000,000 |
| Net demand deposits | + 27,000,000 | + 282,000,000 |
| Time deposits | — 2,000,000 | + 632,000,000 |
| Total accommodation at Federal Reserve Banks | — 4,000,000 | + 204,000,000 |

+ Increase. — Decrease.

PRINCIPAL RESOURCE AND LIABILITY ITEMS OF REPORTING MEMBER BANKS IN FEDERAL RESERVE BANK AND BRANCH CITIES AND IN OTHER SELECTED CITIES.

| | All F. R. Bank Cities May 16. | F. R. Br. Cities May 16. | Other Selected Cities. May 16. | N. Y. City. May 16. | City of Chicago May 16. |
|---|---|---|---|---|---|
| Number of reporting banks | 253 | 266 | 256 | 54 | 48 |
| Loans and discounts, gross: | | | | | |
| Secured by U. S. Govt. obligations | $190,535,000 | $48,409,000 | $41,081,000 | $34,915,000 | $12,087,000 |
| Secured by stocks and bonds | 2,776,145,000 | 879,221,000 | 479,262,000 | 1,494,005,000 | 407,058,000 |
| All other loans and discounts | 4,869,470,000 | 2,176,715,000 | 1,394,208,000 | 2,171,094,000 | 705,243,000 |
| Total loans and discounts | $7,836,140,000 | $3,104,345,000 | $1,915,291,000 | $3,700,034,000 | $1,124,401,000 |
| U. S. Treasury bonds | $6,470,000 | $3,863,000 | $65,000,000 | $7,984,000 | $3,016,000 |
| U. S. Liberty bonds | 969,002,000 | 241,143,000 | 169,323,000 | 374,540,000 | 88,461,000 |
| U. S. Treasury bonds | 50,974,000 | 22,178,000 | 22,178,000 | 21,526,000 | 8,691,000 |
| U. S. Victory notes | 781,734,000 | 179,287,000 | 50,186,000 | 503,671,000 | 86,860,000 |
| U. S. Treasury certificates of indebtedness | 72,708,000 | 46,425,000 | 24,239,000 | 40,022,000 | 9,236,000 |
| Other bonds, stocks and securities | 1,346,075,000 | 867,149,000 | 426,101,000 | 919,486,000 | 179,360,000 |
| Total loans and discounts and investments | $10,956,203,000 | $4,461,390,000 | $2,753,622,000 | $5,211,160,000 | $1,514,025,000 |
| Reserve balances with F. R. Bank | 1,019,633,000 | 239,746,000 | 160,786,000 | 608,033,000 | 141,718,000 |
| Cash in vault | 106,586,000 | 31,450,000 | 79,831,000 | 28,126,000 | 28,837,000 |
| Net demand deposits | 7,006,609,000 | 1,293,716,000 | 1,254,049,000 | 4,371,489,000 | 1,097,328,000 |
| Time deposits | 1,397,927,000 | 1,125,287,000 | 343,494,000 | 634,224,000 | 370,476,000 |
| Government deposits | 208,171,000 | 70,081,000 | 42,310,000 | 151,977,000 | 28,420,000 |
| Bills payable and rediscounts with F. R. Bank: | | | | | |
| Secured by U. S. Govt. obligations | 183,717,000 | 11,258,000 | 24,317,000 | 83,870,000 | 6,752,000 |
| All other | 118,704,000 | 28,546,000 | 30,413,000 | 19,041,000 | 22,169,000 |

# 800 LEARN WAYS OF STOCK EXCHANGE

### Representatives of Brokerage Firms in Many Cities Attend Education Conference Here.

### CROMWELL EXPLAINS ETHICS

### Asks Aid in Ridding Country of Thieves Who Utilize Brokerage Business to Rob People.

Partners, main and branch office managers and customers' men of brokerage firms associated with the New York Stock Exchange held a conference in the Exchange building yesterday. In all, eight hundred representatives of local and out-of-town firms were present. The main purpose of the gathering was to afford associates of Stock Exchange members the opportunity to familiarize themselves with the operation of the machinery of the Exchange and the plans of that institution to protect the interests of investors, in order that they might be the better equipped to answer questions of investors as prospective investors.

Seymour L. Cromwell, President of the Exchange, told the representatives that the Exchange expected them to live not only up to the written rules of the institution but by those "unwritten rules of higher ethics which it is the policy of the New York Stock Exchange to maintain.

"Loyalty to the Exchange," he continued, "does not consist merely in abiding by its rules and regulations, but in serving to the fullest and greatest extent your clients for whom you transact business on the Exchange. You must go a step further and participate in the movement which is now well under way to rid the country of those highly disguised thieves who utilize the brokerage business for their own gain and for the purpose of robbery of the people.

"Make an intensive study of the principles and practices of the New York Stock Exchange and bear in mind that you can exert a material influence in presenting the Exchange as it really is to the people, and bring about a understanding which will eliminate customers which have been fostered by those who attack the Exchange, either maliciously or ignorantly. If you have criticism to make, make it directly to the Exchange and not to the public, which founded it. Will be noted upon, and if it is not your error will be fully explained to you.

"Try to realize the fact that this institution is one of the greatest factors in the economic life of the United States today; that it has blended with and grown at growth and usefulness; that its governors and members are committed to the policy of service to the country and to the people, and that any one who does anything which is contrary to the ethical standard set up by the Exchange is doing this institution a serious injury."

Mr. Cromwell spent the greater part of the day in welcoming the guests and meeting the representatives. Almost virtually all who attended. Arrangements for the conference were carried out by the Library Committee, of which Jason W. Westerfield is Secretary. Mr. Westerfield is now making a tour of the West with the object of interesting others in the operations of the Exchange and the efforts which are being made to protect their interests against unscrupulous brokers.

The visitors made a tour of the floor of the Exchange, accompanied by members. A buffet luncheon followed in the Governing Committee room. Addresses were made by Mr. Cromwell and John G. Milburn. Mr. Cromwell also made the closing address.

Papers were read by members of the Exchange. These included an address on operations in odd lots, by H. T. Simmons, Jr., and a paper on special bids in "in many active securities, explained the operations of the specialist.

The delivery and clearance of stocks and bonds and the necessity of prompt shipments were explained by Walter S. Johnson. The dealing in listed bonds, which has grown to tremendous proportions during recent years as the result of the listing of Liberty and other Government bonds since the World War, besides the numerous listings of foreign and railroad bonds, was described by Richard Whitney.

### New Post for H. E. Willer.

H. E. Willer has been elected Vice President in charge of new business and publicity, of the United States Mortgage and Trust Company. Mr. Willer, now an Assistant Secretary of the Guaranty Trust Company, was formerly connected with the New York Central Lines as Assistant Vice President.

### GAIN SHOWN IN NET INCOME.

#### United Railways Co. of St. Louis Reports on 1922 Operations.

The United Railways Company of St. Louis reports a net income of $619,091 for 1922, after the payment of taxes and depreciation. This is equivalent to 2.12 per cent. earned on the $19,383,000 preferred stock outstanding, against a net income of $369,048, or 1.84 per cent. in 1921. The income statement for the two years follows:

| | 1922. | 1921. |
|---|---|---|
| Revenue from business: | | |
| Sales | $19,740,148 | $18,468,948 |
| Other operating revenue | 18,488,893 | 18,488,501 |
| Income from operation | $1,251,255 | $1,980,447 |
| Other income | 1,000,164 | 1,111,562 |
| Net income | $619,091 | $369,045 |

The report also shows that the road and equipment is valued at $189,861,838, while the company is holding $4,168,408 in United States Government obligations and has $341,237 in cash in its treasury.

### EXCHANGE EXPELS BROKER.

#### Consolidated Drops E. D. Cannon for Violating Constitution.

E. Drummond Cannon of the brokerage firm of Cannon & Cannon, 50 Broad Street, member of the Consolidated Stock Exchange, was expelled from that institution, according to a statement issued yesterday by W. S. Silkworth, president. The firm has had membership in the Exchange since June 4, 1919.

The expulsion, according to Mr. Silkworth, was for violating Section 14 of Article 3 of the constitution, "in having been found that "Cannon was guilty of dealing with a man not a member of any Exchange who was furnishing names for fictitious trades."

### Tea Company's Sales Show Gain.

The Great Atlantic and Pacific Tea Company reports gross sales of $346,940,973 for the year ended Dec. 31, 1922, against $302,438,881 in 1921 and $235,302,587 in 1920.

## NEW YORK CITY BONDS.

| | Yester day. | Thurs day. |
|---|---|---|
| 4½s, December, 1971 | 100⅝ | 100⅝ |
| 4½s, June, 1962 | 100⅝ | 100⅝ |
| 4½s, July, 1967 | 104⅝ | 104⅝ |
| 4½s, May, 1957 | 100⅝ | 100⅝ |
| 4½s, November, 1957 | 100⅝ | 100⅝ |
| 4½s, March, 1963 | 100⅝ | 100⅝ |
| 4½s, April, 1972 | 100⅝ | 100⅝ |
| 4½s, March, 1966 | 100 | 100 |
| 4½s, September, 1963 | 100⅝ | 100⅝ |
| 4s, November, 1964 | 97⅝ | 97⅝ |
| 4s, May, 1960 | 98⅝ | 97⅝ |
| 4s, May, 1954 | 97 | 96⅝ |
| 4s, November, 1954 | 97⅝ | 96⅝ |
| 4½s, November, 1956 | 97 | 96⅝ |

The following are quoted on a percentage basis of 5s, 1940-1942:

| | | |
|---|---|---|
| 3¼s, 1940-1943 | 4.37 | 4.39 |
| 3¼s, 1943-1945 | 4.40 | 4.42 |
| 3¼s, 1944-1946 | 4.43 | 4.45 |
| 4¼s, 1936-1938 | 4.09 | 4.15 |

## EQUIPMENT BONDS.

(Quoted on a Percentage Basis.)

| Name. | Maturity. | Rate. | Bid. | Asked. |
|---|---|---|---|---|
| Atlan Coast Line | 1924-32 | 6 | 5.65 | 5.85 |
| Do | 1924-32 | 6½ | 5

# LIGHT SPECULATION KEEPS GRAINS DOWN

## Pit Traders Discouraged by Failure of Markets to Respond to Bad Crop News.

*Special to The New York Times.*

CHICAGO, May 25.—Many of the local professionals are greatly discouraged over the failure of the market to respond to the reports of crop deterioration in the Southwest. With few exceptions, they are said to have sold out their wheat.

Prices had a range of 1 cent for the day and closed 1-8 cent higher to 1-4 cent lower with a light trade. Commission houses are doing little and fluctuations are largely the result of pit operations. Many of those who have been bullish of late have abandoned that side of the market entirely and are now advocating sales on the bulges.

The tightness of speculation is the dominating influence at the moment, and for the time being it takes but little selling to bring about a quick reaction after bulges. Increased apprehension of what effect hedging sales would have in the market, with such a light trade, is a factor of no mean importance.

Corn traders have in many instances reduced their lines and some are now looking for lower prices on account of the slow trade and the prospect of the annual after-planting movement getting under way. A careful canvass made by a local house indicated that the run would not be large or continue any length of time.

In the last few days around 400,000 bushels of corn now at Buffalo have been sold by local handlers, practically cleaning up the whole supply of low priced grain now held there. The market taken as a whole, has been acting tired for several days.

Closing trades were ½@¾c lower, while oats were ⅛c lower to ¼c higher and rye ⅛c lower.

Primary arrivals of wheat today were 641,000 bushels; week ago, 749,000; last year, 1,236,000. Shipments were 1,122,000 bushels; week ago, 1,493,000; last year, 793,000.

Corn receipts were 388,000 bushels; week ago, 103,000; last year, 1,205,000. Shipments, 504,000 bushels; week ago, 456,000; last year, 810,000.

WHEAT.

| | High. | Low. | Close. | Prev. Close. | Last Year. |
|---|---|---|---|---|---|
| May | 1.19½ | 1.18½ | 1.19½ | 1.18¾ | 1.24¼ |
| July | 1.16 | 1.15 | 1.17 | 1.16 | 1.25 |
| Sept. | 1.16 | 1.15 | 1.15¾ | 1.15¾ | 1.19½ |

CORN.

| | High. | Low. | Close. | Prev. Close. | Last Year. |
|---|---|---|---|---|---|
| May | .80¼ | .79¾ | .79¾ | .79¾ | .65¾ |
| July | .80 | .79½ | .79½ | .79½ | .66½ |
| Sept. | .78¾ | .77½ | .77½ | .77½ | .62¾ |

OATS.

| | High. | Low. | Close. | Prev. Close. | Last Year. |
|---|---|---|---|---|---|
| May | .42¾ | .42¼ | .42¼ | .42¼ | .36½ |
| July | .42¾ | .42¼ | .42¼ | .42¾ | .39¼ |
| Sept. | .40¾ | .40¼ | .40¼ | .40 | .38¾ |

RYE.

| | High. | Low. | Close. | Prev. Close. | Last Year. |
|---|---|---|---|---|---|
| May | .75¼ | .74¼ | .74¼ | | |
| July | .77¼ | .76¾ | .76¾ | .77¼ | 1.07¼ |
| Sept. | .79 | .78¼ | .78¼ | .79¾ | .97¼ |

PROVISIONS.

| | High. | Low. | Close. | Prev. Close. | Last Year. |
|---|---|---|---|---|---|
| Lard— | | | | | |
| May | 11.35 | 11.25 | 11.35 | 11.32 | 11.40 |
| Sept. | 11.57 | 11.45 | 11.47 | 11.47 | 11.63 |
| Ribs— | | | | | |
| July | 9.15 | 9.12 | 9.15 | | |
| Sept. | 9.40 | 9.35 | 9.35 | | |

# NEW INCORPORATIONS

### New York Charters.

*Special to The New York Times.*

ALBANY, May 25.—Sixty-eight new corporations, with an aggregate capitalization of $1,364,100, were chartered today. They include:

Russian-American Clearing House, Manhattan, commission merchants, $100,000; S. Ochakovsky, M. L. Finkelstein, D. T. Smith. (Attorneys, Smith, Heimsfeld & Weiss, 277 Broadway.)

Calot Rest Estate Co., Manhattan, $25,000; E. D. Bechtel, H. C. Smith Jr., E. E. Magnus. (Attorneys, Carter, Ledyard & Milburn, 54 Wall St.)

Gourlay-Wykel Motor Co., Queens, 150 shares common stock, no par value; active capital, $5,000; C. J. Wykel, W. J. Gourlay. (Attorney, M. G. Longo, 50 Fulton St., Brooklyn.)

Adolone Holding Corp., Manhattan, realty, $150,000; M. Bacolin, B. Goldstein, S. Abramson. (Attorneys, Strassberger & Schalek, 74 Broadway.)

Isaac M. Clark, Brooklyn, builders, $5,000; I. J. and G. M. Clark, A. J. Brown. (Attorney, F. E. Davis, 44 Court St., Brooklyn.)

Elektron Metals Corp. of America, Manhattan, 2,000 shares preferred stock, no par; 13,000 common, no par value; active capital, $100,000; V. Preston, J. T. Nolan, C. F. Evans. (Attorney, F. J. Knerr, Albany.)

E. H. Miller, Bronx, lumber, $20,000; N. Eberhardt, J. H. Droge, J. J. Donnelly. (Attorney, S. M. Platt, 008 Brook Av., Bronx.)

Rapid Service Electric Co., Brooklyn, wiring, $25,000; W. and J. Rice, J. Markowitz. (Attorney, M. F. Longo, 350 Fulton St., Brooklyn.)

Emogrew & Gourlay, Floral Park, make hardware, $10,000; A. J. Emogrow, L. K. Gourlay, E. Metz. (Attorney, M. F. Longo, 350 Fulton St., Brooklyn.)

Windy Smith, Elmira, airplane flights, $5,000; L. Henry, J. F. McCann, R. Terwilliger. (Attorney, H. D. McCann, Elmira.)

Bundbacks, Manhattan, jewelry, $50,000; N. and A. and J. C. Buudback. (Attorney, S. Blumberg, 200 Fifth Av.)

Basmajian & Demirjian, Manhattan, rugs, $50,000; V. Basmajian, D. Peterson, M. Demirjian. (Attorney, F. Sinnazian, 160 Broadway.)

M. & H. Lassaw Realty Co., Manhattan, $10,000; M. and H. Lassaw. (Attorney, A. M. Sundell, 51 Chambers St.)

Reitman & Sackstein Co., Brooklyn, poultry, $15,000; W. and A. Reitman, G. Gutkoff. (Attorney, E. Reitman, 111 Broadway.)

Astral Realty Co., Manhattan, $10,000; A. Halfat, B. Medwin, W. H. Oakes. (Attorney, M. J. Hamburger, Woolworth Building.)

Allen Realty Corp., Richmond, $5,000; K. A. and S. D. and A. C. Fouch. (Attorney, M. L. Essler, 31 Nassau St.)

Santoni Trading Co., Manhattan, commission merchants, $20,000; W. J. Henderson, E. D. Kelly, E. M. Whritenour. (Attorneys, Werener & McGivney, 61 Broadway.)

Booth House, Manhattan, hotel, $40,000; A. and C. Dadone, J. J. Martin. (Attorney, A. Kalisky, 1,540 Broadway.)

Eastern Star Laundry, Hastings-on-Hudson, $5,000; H. C. and G. L. Law, L. San. (Attorney, H. F. Goodale, Yonkers.)

Ideal Smoked Fish Corp., Manhattan, $10,000; E. and H. D. Woretzky, S. Cohen. (Attorney, N. H. Kramer, 31 Chambers St.)

Chameleon Co., Manhattan, paints, $10,000; R. W. Cramer, W. J. Shore, W. J. Leonards. (Attorneys, Olney & Comstock, 68 William St.)

M. & S. Garage Corp., Manhattan, $20,000; J. M. Hirsch, E. Flander. (Attorney, A. A. Mayper, 149 Broadway.)

Fulton Chemical Works, Brooklyn, $50,000; S. H. Slayton, F. S. Johnson, M. W. Lemon. (Attorneys, Caldwell & Polhemus, 50 Church St.)

William L. Frost & Co., Manhattan, makes linoleum and furniture, $5,000; W. L. Frost, J. R. Egner Jr., F. C. Kessler Jr. (Attorney, W. S. Carroll, 40 Rector St.)

Sigler Press, Buffalo, commercial photography, $20,000; F. L. and A. G. and W. P. Sigler. (Attorney, J. E. Barry, Buffalo.)

Dean Sylvia Trimmed Hat Corp., Manhattan, $6,000; M. S. Schwartz and S. Bernstock. (Attorney, G. A. Guidici, 61 Park Row.)

Savage Oil Corp., Manhattan, $50,000; C. S. Levie, J. J. Zayler. (Attorney, F. Taylor, 111 Broadway.)

Barmel Realty Corp., Manhattan, $20,000; Y. and M. Gordon, D. Kraus. (Attorneys, Gordon, Tally & Gordon, 247 5th Av.)

Cheatham & Ascherman, Williamson, Wayne Co., insurance agency, $7,500; H. G. and A. M. Cheatham, P. Ascherman. (Attorney, H. O. Button, Sodus.)

Empire City Realtors Corp., Manhattan, $20,000; H. G. Guttman, A. Wartheim. (Attorney, J. L. Lefkowitz, 47 West 34th St.)

Bell's Specialty Shop, Watertown, dry goods, $25,000; A. Solomon, W. F. Coulhart, F. X. Purcell. (Attorneys, Purcell, Cullen & Pitcher, Watertown.)

Western New York Utilities Co., Batavia, formed by Consolidation of Genesee Light and Power Co. and Western New York Utilities Co., 9,500 shares preferred stock, $100 each; 27,500 common, no par value; $100, Lewis H. F. Rabeh, H. Rudolph. (Attorney, E. H. Beale, Buffalo.)

National Retail Clothiers and Furnishers Agency, Manhattan, $50,000; J. E. Sterr, R. Brown, W. C. Mitchell. (Attorney, Hamilton & Strattmann, 41 Park Row.)

Oakwood Park Corp., Fort Jefferson, Realty, $25,000; W. E. Duncan, J. G. Shaw, J. Jones. (Attorney, Parson, Clausson & McIlvaine, 32 William St.)

Mandalay Realty Co., Manhattan, $20,000; S. Abrahams, M. E. Cooper, A. Mather. (Attorneys, Diamond, Abrahams & Strauss, 41 Park Row.)

Master Bakery, Brooklyn, $20,000; L. Naumann, H. Tuch, J. Sprueh. (Attorney, J. Rico, 1540 Broadway.)

M. D. Simmons and Co., Manhattan, Military, $125,000; S. Gerber, H. Vogel, L. Steel. (Attorneys, Morrison & Schiff, 220 Broadway.)

Miller Hat Works, Manhattan, $10,000; A. Moskowitz, A. Braunstein, S. Blank. (Attorney, M. Seinfeld, 299 Broadway.)

Z. & R. Realty Co., Manhattan, $10,000; N. Shapanka, A. Posen, G. A. Vardalachos. (Attorneys, Hirschman & Roeder, 1,475 Broadway.)

Macort Realty Corp., $5,000; H. and A. A. Mackler. (Attorney, M. Lefkort, 1,457 Broadway.)

Biebros Finance Corp., Manhattan, $10,000; A. and J. and H. Siegel. (Attorney, I. Siegel, 31 Chambers St.)

Wilson Holding Corp., Bronx, $50,000; J. H. Leinen, J. S. Fisher, J. Minnin. (Attorney, S. Garten, 51 Chambers St.)

Edward J. Maier & Co., Manhattan, realty, $50,000; A. J. Pelham, G. G. Donnelly, E. J. Maier. (Attorneys, Shilland, Hedges & Pelham, 149 Broadway.)

S. M. B. Holding Co., Manhattan, $20,000; J. Bergen, I. Markowitz, M. Solomon. (Attorney, H. Henkowitz, 290 Broadway.)

Summit Coal Co., Manhattan, $75,000; M. Hyman, J. L. Kraus, M. C. Beach. (Attorney, O. A. Samuels, 256 Fifth Av.)

Dorskay Corp., Manhattan, merchandise, $5,000; C. Hilla, B. A. Hastings, C. C. Nelenly. (Attorneys, Hun, Parker & Reilly, Albany.)

Bliss & White Damp Wash Laundry Co., Rochester, $25,000; H. R. and M. E. Fink, F. B. Torrey. (Attorneys, Carroll & O'Connell, Rochester.)

Manhattan-Bronx Power Corp., $100,000; H. M. Earle, P. R. Moses, E. W. Maher. (Attorneys, Hun, Parker & Reilly, Albany.)

CAPITAL INCREASES.

A. S. Gold & Bro., Manhattan, $25,000 to $100,000.

Nautilus Steamship Corp., Manhattan, $700,000 to $800,000.

Lancaster Steamship Corp., Manhattan, $300,000 to $400,000.

Bertie Products, Manhattan, $5,000 to $50,000.

Scully Bros. & Co., Manhattan, $30,000 to $50,000.

Prudential Condensed Milk Co., Manhattan, $30,000 to $150,000.

Schwartz & Cohen, Brooklyn, $5,000 to $50,000.

Portville Ice and Gold Storage Co., Portville, $50,000 to $100,000.

G. A. S. Silk Mills, Brooklyn, $7,000 to $11,000.

Elderfield Hartshorn Hardware Co., Niagara Falls, $25,000 to $600,000.

Fordham Laundry, Bronx, $50,000 to $150,000.

Davis-Reece Co., Brooklyn, to issue 1,000 shares common stock, no par value.

J. M. Huber, N. J., make ink, $500,000; rep., J. N. Huber, 93 West Houston St.

Britton Axle Co., Del., $35,000; rep., L. G. Davis, Dover.

Allied Newspapers, Del., 10,000 shares common stock, no par value; rep., W. H. Dodge, 52 Vanderbilt Av.

D. Kuppenheimer & Co., Ills., make clothing, 25,000 shares preferred stock, $100 each; 110,000 common, $5 each; rep., G. N. Kaye, 41 East 42d St.

Fred Medart Mfg. Co., Mo.; new rep., R. F. Matteson, 52 Vanderbilt Av.

SURRENDER OF AUTHORITY.

Gaston, Williams & Wigmore Steamship Corp., Del.

Kupp Corp., Ill., formerly B. Kuppenheimer & Co.

NAME CHANGES.

Atlas Devices Co., Manhattan, to G. and G. Atlas Systems.

King Car Corp. of New York, Manhattan, to Bellinger-Ortler Motor Co.

Johnson Arsenic Knitting Mills, Brooklyn, to Johnson Knitting Mills.

DISSOLUTIONS.

John Kolenik Jr. & Co., Queens.

Williamsville Estates, Buffalo.

### Delaware Charters.

*Special to The New York Times.*

DOVER, May 25.—Charters filed today:

Western Mortgage Loan and Discount Co., Wilmington, $4,750,000. (Corporation Trust Co. of America.)

Consolidated Steel Sales Corp., Wilmington, stocks and bonds, $100,000. (Corporation Trust Co. of America.)

Stevens Overland Co., Dover, stocks and bonds, $100,000. (Corporation Trust Co. of Delaware.)

American Metal Products Corp. of St. Louis, manufacture radiator shields, $50,000; Sam L. Kaufman, Edwin O. Beyer, Eugene L. Taylor, St. Louis. (Capital Trust Co. of Delaware.)

San Francisco Memorial Bridge Corp., build the San Francisco Memorial Bridge, $20,000,000. (Corporation Trust Co. of America.)

Barnwell Pecan Orchards Co., Wilmington, farm products, $600,000. (Corporation Trust Co. of America.)

John Gillespie, Wilmington, stocks and bonds, $250,000. (Corporation Trust Co. of America.)

Sherman Commission Co., mercantile, $30,000; J. T. Davis, Babylon, L. I.; Frank W. Demuth, New York; Dewitt G. Jones, Spring Lake, Monmouth, N. J. (Corporation Trust Co. of America.)

CAPITAL INCREASES.

Hydrex Corp., Chicago, $12,000,000 to $22,000,000.

Southwest Mortgage Corp., Los Angeles, $1,356,000 to $14,000,000.

NAME CHANGE.

Dunkirk Mersey Lumber Co. to the Dunkirk Hardwood Lumber Co., Chautauqua.

# COMMODITY PRICES.

## Butter Market Weak on Liberal Offerings and Scant Interest by Buyers.

Liberal offerings of butter, with apathetic interest in the market on the part of the buyers, sent all grades off 1½ cents per pound, 92 score going to 33 cents, a new low for the year. Other losses reported included lard, copper and tin, while slight improvement was found in coffee and sugar. Grains, other provisions, metals and textiles were unchanged.

Following are the cash prices for the principal commodities in the wholesale market at the close of business Friday, a week before and a year ago:

| | May 25. | May 18. | May 26. |
|---|---|---|---|
| FOODSTUFFS: | 1923. | 1922. | 1922. |
| Wheat, No. 2 red | $1.50½ | $1.51½ | $1.32½ |
| Corn, No. 2 yellow | 1.00 | 1.02½ | .79½ |
| Oats, No. 2 white | .56 | .55½ | .46½ |
| Flour, Minn. patent | 7.00 | 7.15 | 8.75 |
| Coffee, Nos. 4 to 7 | .11½ | .11½ | .11 |
| Sugar, granulated | .09½ | .09½ | .056 |
| Butter, creamery, 92 score | .39 | .41½ | .36½ |
| Eggs, fresh gathered, extras, per dozen | .27@28 | .28 | .27½ |
| Lard, Mid. W. | 14.75 | 11.70 | 12.20 |
| Pork, mess | 27.00 | 27.00 | 27.00 |
| Beef, family | 30.00 | 30.00 | 17.00 |
| METALS: | | | |
| Iron, 2X, Philadelphia | 38.50 | 38.50 | 26.50 |
| Steel billets, Pitts. | 45.00 | 45.50 | 35.00 |
| Lead | 7.50 | 7.25 | 8.75 |
| Copper | 15.12½ | 15.37½ | 13.75 |
| Tin | 42.20 | 42.75 | 51.12½ |
| TEXTILES: | | | |
| Cotton mid. upland | 23.55 | 27.00 | 21.50 |
| Print cloths | .07½ | .07½ | .06½ |

Range of prices for year to date:

| | Highest. | | Lowest. | |
|---|---|---|---|---|
| Wheat | $1.54 | Feb. 15 | $1.44½ | Jan. 3 |
| Corn | 1.03½ | Apr. 14 | .85 | Jan. 3 |
| Oats | .57½ | Feb. 13 | .52 | Jan. 3 |
| Flour | 7.80 | Jan. 2 | 7.00 | Feb. 23 |
| Coffee | .13¾ | Feb. 16 | .11½ | Jan. 2 |
| Sugar | .10½ | Apr. 23 | .06 | Jan. 27 |
| Butter | .54 | Jan. 11 | .40½ | May 2 |
| Eggs | .46 | Jan. 2 | .28 | May 25 |
| Lard | 12.10 | Mar. 16 | 11.15 | May 11 |
| Pork | 28.50 | Jan. 2 | 27.00 | May 16 |
| Beef | 32.00 | Apr. 12 | 17.50 | Jan. 3 |
| Copper | 23.75 | Apr. 7 | 20.00 | Jan. 5 |
| Steel | 45.00 | Mar. 16 | 38.50 | Jan. 2 |
| Lead | 8.75 | Mar. 5 | 7.37½ | Jan. 2 |
| Copper | 17.37 | Mar. 19 | 14.62½ | Jan. 12 |
| Tin | 51.50 | Mar. 13 | 38.75 | Jan. 17 |
| Cotton | 31.20 | Mar. 17 | 23.30 | May 11 |
| Printcloths | .08½ | Mar. 3 | .07½ | May 16 |

# SUGAR STOCKS.

| | Yester-day. Bid. | Asked. | Thurs-day. Bid. | Asked. |
|---|---|---|---|---|
| Caracas Sugar | 17 | 20 | | |
| Central Aguirre | 95½ | 97½ | 95 | |
| Fajardo | 115½ | 116 | 114 | |
| Federal Sugar | 65 | 70 | 67 | |
| Federal Sugar pf. | 95 | 105 | 90 | |
| Great Western | 75 | 80 | 75 | |
| Godchaux | 15 | 20 | 15 | |
| Godchaux pf. | 88 | 91 | 88 | |
| Holly | 35 | 40 | 30 | |
| Holly pf. | 80 | 86 | 80 | |
| National | 90 | 98 | 98 | |
| New Niquero, new | 96 | 101 | 96 | |
| Santa Ocelia pf. | 11 | 14 | 11 | |
| Savannah | 54 | 57 | 54 | |
| Savannah pf. | 81 | 84 | 81 | |
| West Indies pf. | 45 | 50 | 45 | |

# CLEVELAND STOCKS.

| | Open. | High. | Low. | Close. |
|---|---|---|---|---|
| Brierhill | 17½ | 17½ | 17½ | 17½ |
| Goodyear pf. | 54½ | 54½ | 54½ | 54½ |
| Peerless | 42 | 42½ | 42 | 42½ |
| Sherwin-Williams | 23¾ | 23¾ | 23¾ | 23¾ |

| | Bid. | Asked. |
|---|---|---|
| Firestone | 74 | 75 |
| Fisher (Ohio) | 125 | 130½ |
| Gillett | 24½ | 25 |
| Stearns | 20 | 21 |

# NEW YORK CURB EXCHANGE

FRIDAY, MAY 25, 1923.

## INDUSTRIALS.

| Sales. | | High. | Low. | Last. |
|---|---|---|---|---|
| 400 | Amal Leath. | 18½ | 18 | 18½ |
| 100 | AmDrugStrs. | | | |
| | Class A | 1¾ | 1¾ | 1¾ |
| 200 | AmG&E,new | 33 | 32 | 33 |
| 100 | Do pf | 41¾ | 41¾ | 41¾ |
| 400 | Am-Haw SS. | 15 | 15 | 15 |
| 400 | AmLocn,new, w i | 67¾ | 67¾ | 67¾ |
| 50 | Am Stores | 195 | 195 | 195 |
| 1,000 | De new w i | 25 | 24¾ | 25 |
| 100 | Armour & Co | 80 | 80 | 80 |
| 200 | Arm'r of Del | | | |
| | 7% std pf. | 91 | 91 | 91 |
| 500 | Bigpt Mach. | 16 | 15¾ | 16 |
| 100 | Brit Int'l. A | 16¾ | 16¾ | 16¾ |
| 100 | Do B | 12½ | 12½ | 12½ |
| 1,000 | Brit-AmTob. | | | |
| | rts | 21¾ | 21¾ | 21¾ |
| 1,600 | Buddy Rudz. | 1¾ | 1¾ | 1¾ |
| 100 | CampbellSoup | | | |
| | 7% pf | 106½ | 106½ | 106½ |
| 600 | CentStCoal | 12¾ | 12¾ | 12¾ |
| 500 | ChcCabMfg. | | | |
| | Class A | 83½ | 82½ | 82½ |
| 300 | Chi Nipple A | 4½ | 4½ | 4½ |
| 3,100 | ChildWhl pf | 5¾ | 5¾ | 5¾ |
| 600 | Clevel'd Mfr | 30¾ | 30 | 30 |
| 10 | Congoleum | 225 | 225 | 225 |
| 600 | CrocCashStrs | 5¼ | 4¾ | 4¾ |
| 100 | Doug Pectin | 13¾ | 13¾ | 13¾ |
| 1,000 | DubilierCond | 10¾ | 10 | 10 |
| 700 | Du Pont Mtr | 8¾ | 8¼ | 8¼ |
| 4,300 | Durant Mtr. | 52¾ | 52¼ | 54½ |
| 400 | Eaton Axle & Spg, w i | 28 | 28 | 27 |
| 200 | Fay Taxi | 22½ | 22 | 22½ |
| 1,400 | Federal Tel. | 4¾ | 4½ | 4½ |
| 2,200 | Garland RS. | 1¼ | 1 | 1 |
| 800 | GlenAldCoal. | 71 | 70¼ | 70¼ |
| 200 | Grigsby-Grun. | 35 | 35 | 35 |
| 170 | Colum. G&E. | 39 | 38 | 38 |
| 170 | Colum. Carb. | 49¾ | 49¾ | 49¾ |
| 70 | Comp'g Tab. | 74¾ | 74¾ | 74¾ |
| 50 | Conley T F. | 15¾ | 15¾ | 15¾ |
| 130 | Consol Cigar | 55¾ | 55¼ | 55¼ |
| 620 | Consol Gas. | 83½ | 82¾ | 83½ |
| 100 | Continl Can | 46¼ | 46¼ | 46¼ |
| 700 | Contin Mtrs. | 9 | 9 | 9 |
| 940 | Corn Prd Ref. | 125¾ | 125¾ | 126 |
| 850 | Cosden Co. | 49¾ | 48 | 49¼ |
| 1,110 | Crucible Stl. | 60¼ | 57¾ | 60¼ |
| 360 | Cub Am Sug | 34 | 32½ | 34 |
| 100 | Cuba Cane pf | 55¼ | 55¼ | 55¼ |
| 580 | De pf | 55¼ | 55¼ | 55½ |
| 485 | Davison Ch. | 26¼ | 25¾ | 25¾ |
| 360 | D, L & W. | 116¾ | 116¾ | 116¾ |
| 150 | Cons Mines | 10 | 10 | 10 |
| 450 | D de Nem. | 128¾ | 128¾ | 128¾ |
| 180 | Endicott-J. | 70¼ | 69¾ | 69¾ |
| 250 | Erie | 10¼ | 10¼ | 10¼ |
| 980 | De 1st pf | 30¼ | 30¼ | 30¼ |
| 920 | Famous P L | 78¾ | 78¼ | 77¾ |
| 190 | Fed M&S pf | 45¾ | 45¼ | 45¾ |
| 800 | Fisk Rubber | 13¾ | 13¼ | 13¾ |
| 250 | Gardner Mot | 10¼ | 10 | 10 |
| 250 | GenAm Tank | 59 | 54¾ | 59 |
| 580 | Gen Asphalt | 41¼ | 40 | 41 |
| 150 | Gen Electric | 76¾ | 75¾ | 75¾ |
| 120 | Do special | 11¼ | 11¼ | 11¼ |
| 1,465 | Gen Motors. | 15¼ | 15 | 15¼ |
| 270 | Gimbels Bros | 46 | 45¾ | 46 |
| 170 | Goodrich C. | 52 | 52 | 52 |
| 500 | Goodyr Tir Rs | 5¾ | 5¾ | 5¾ |
| 120 | Granby Cons | 25¼ | 25¼ | 25¼ |
| 500 | Gray Davis. | 10½ | 10 | 10¼ |
| 100 | Do North pf | 72¾ | 72¾ | 72¾ |
| 100 | Guardian | 52 | 52 | 52 |
| 1,215 | Gulf Stat St | 83¼ | 81¾ | 83¼ |
| 550 | Hayes Wheel | 33¾ | 31¾ | 33¼ |
| 100 | Hud'n Sol'r pf | 53¾ | 53¾ | 53¾ |
| 1,400 | Houston Oil | 61¼ | 58¾ | 60¾ |
| 495 | Hudson Mtrs | 26¼ | 25¾ | 26¼ |
| 260 | Hupp M Car | 22¾ | 22¾ | 22¾ |
| 100 | Hydraulic Stl | 2¾ | 2¾ | 2¾ |
| 180 | Il Central | 100¾ | 100¾ | 100¾ |
| 260 | Inspir Cop. | 54¼ | 54¼ | 54¼ |
| 270 | Int. Cement. | 37¼ | 36¾ | 36¾ |
| 150 | Int Harvest. | 68¾ | 67¾ | 68¾ |
| 210 | Int Mer Mar | 8¾ | 8¼ | 8¼ |
| 240 | Do pf | 32¾ | 31¾ | 31¾ |
| 475 | Int Nickel. | 13¾ | 13¾ | 13¾ |
| 100 | Invincible Oil | 3 | 3 | 3 |
| 470 | Iron Prods. | 42¾ | 42¼ | 42¾ |
| 200 | Jewel Tea. | 19¾ | 19¾ | 19¾ |
| 130 | Jones B Tea | 57¾ | 57¾ | 57¾ |
| 150 | Kayser & Co | 35¼ | 35¼ | 35¼ |
| 180 | Kelsey City | 20¼ | 20 | 20 |
| 1,190 | Kelly-Spr T | 47¼ | 46 | 46¼ |
| 720 | Kennec Cop | 37¼ | 37 | 37 |
| 920 | Key T & R. | 7¾ | 7¼ | 7¾ |
| 200 | Kinney R'ds | 7¾ | 7¾ | 7¾ |
| 100 | Lion Oil | 35 | 35 | 35 |
| 500 | Lyons Pet. | 60¼ | 60 | 60¼ |
| 10,300 | Marscalbo. | 24¼ | 23¾ | 24¼ |
| 100 | Max Pancos. | 15¾ | 15¾ | 15¾ |
| 1,400 | Mexican Pet | 69 | 68¼ | 69 |
| 2,400 | Mount Prod. | 16¾ | 15¾ | 16¾ |
| 11,000 | Mutual v t c | 11¾ | 11¼ | 11¾ |
| 300 | New Bradf'd Oil | 5¾ | 5¾ | 5¾ |
| 1,000 | Noble O & Gt'r | 17¼ | 17¼ | 17¼ |
| 4,000 | Omar C & G | 80¼ | 80¼ | 82¼ |
| 5,500 | Ont Silver | 64¼ | 64¼ | 64¼ |
| 1,100 | Penn Beacon | 19 | 17¾ | 19 |
| 600 | Pennok | 13¾ | 13¾ | 13¾ |
| 1,400 | Phillips Pet. | 58 | 54¾ | 56 |
| 300 | Royal Can | | | |
| | Sub Shares | 5¼ | 5¼ | 5¼ |
| 600 | Salt C Cons | 16¾ | 16¾ | 16¾ |
| 5,500 | Salt Creek | 30¾ | 29¾ | 30¼ |
| 1,200 | SantaFeOil&G | 6¾ | 6 | 6 |
| 1,400 | Sapulpa Ref | 3¾ | 3¾ | 3¾ |
| 1,300 | Seaboard | 2¾ | 2¾ | 2¾ |
| 400 | South States | 18¾ | 18¾ | 18¾ |
| 3,000 | South P & R | 3c | 2c | 2c |
| 3,400 | Turman | 95c | 85c | 90c |
| 4,300 | Wilcox O & G | 7¼ | 7 | 7¼ |
| 1,000 | Y T O & G | 10c | 10c | 10c |

## MINING STOCKS.

| Sales. | | High. | Low. | Last. |
|---|---|---|---|---|
| 400 | Alaska-BGM. | 2¾ | 2½ | 2¾ |
| 800 | Alaska Gold | 8 | 5¾ | 8 |
| 16,000 | Ariz Globe C | 4½c | 4½c | 4½c |
| 143,000 | Belcher Ext | 1c | 3c | 3c |
| 1,000 | Big Ledge C | 1c | 1c | 1c |
| 1,000 | Bos-Mont Con | 15c | 15c | 15c |
| 1,000 | Bunker Hill | | | |
| | Mt Min Co | 30c | 30c | 30c |
| 1,000 | Butte & West | 2¼ | 2 | 2¼ |
| 100 | Cassiar Cons | 1¼ | 1¼ | 1¼ |
| 57,000 | Canda'rga E. | 16c | 8c | 16c |
| 1,000 | Colum. Emer | 3c | 3c | 3c |
| 1,000 | Cornstock T. | 27c | 27c | 27c |
| 2,200 | Cons Coppr | 8¾ | 8¾ | 8¾ |
| 3,000 | Con Mer-U. | 11c | 10c | 11c |
| 700 | Cont Mines. | 4¾ | 4¾ | 4¾ |
| 3,100 | Cortez | 68c | 66c | 68c |
| 1,500 | Cres C G M | 5¾ | 5¼ | 5¼ |
| 3,000 | Crown Res. | 86c | 85c | 86c |
| | 50 D L&W Coal. | 87 | 87 | 87 |
| 600 | Dolores Exp. | 1¾ | 1¾ | 1¾ |
| 2,000 | Divide Ext. | 7c | 7c | 7c |
| 2,000 | Emma Silver | 15c | 15c | 15c |
| 1,000 | Eureka-Cr. | 14c | 14c | 14c |
| 18,000 | Fortuna Con | 21c | 20c | 21c |
| 100 | Gold Coin. | 67c | 67c | 67c |
| 1,000 | Goldf Cons. | 8c | 8c | 8c |
| 3,000 | Golden State | 44c | 43c | 44c |
| 10,000 | Goldf Deep. | 11c | 10c | 11c |
| 1,000 | Goldf Zier. | 44c | 44c | 44c |
| 1,000 | Goldf Jckpt. | 41c | 41c | 41c |
| 18,000 | Harmill Div | 8c | 8c | 8c |
| 1,000 | Gold Zone D | 5c | 5c | 5c |
| 100 | Hecla | 8¼ | 8¼ | 8¼ |
| 11,000 | Hollinger | 21c | 18c | 21c |
| 500 | Hilltop Nev. | 1¼ | 1¼ | 1¼ |
| 500 | H'staka Exld. | 65c | 65c | 65c |
| 1,000 | Jim Lead | 80c | 78c | 80c |
| 2,000 | Iron Blossom | 31c | 31c | 31c |
| 700 | JeromeVDev. | 2¾ | 2¼ | 2¾ |
| 500 | Roy D N Y. | 49¼ | 49¼ | 49¼ |
| 270 | St L & S F. | 22¾ | 21¾ | 21¾ |
| 200 | St L S W. | 50¾ | 50¾ | 50¾ |
| 130 | Ohio Pet. | 30¾ | 30¾ | 30¾ |
| 710 | SchulteRetail | 91¼ | 90¼ | 90¼ |
| 100 | Seab A L'd | 11¾ | 11¾ | 11¾ |
| 110 | Sears, Roeb. | 78¾ | 77 | 77 |
| 180 | Senecа Cop | 7 | 7 | 7 |
| 400 | Shell Un Oil | 18¾ | 18¾ | 18¾ |
| 1,060 | Simms Pet. | 11¼ | 10¾ | 11¼ |
| 740 | Sinc Con Oil | 11¾ | 10¾ | 11 |
| 181 | Skelly Oil. | 31¾ | 31¼ | 31¾ |
| 120 | Sloss-S S & I | 82¾ | 82¾ | 82¾ |
| 260 | So Pacific. | 90¾ | 90¾ | 90¾ |
| 320 | So Railway. | 33¾ | 32¾ | 33¼ |
| 365 | Spicer Mfg. | 37¾ | 37¼ | 37¾ |
| 370 | S O of Cal. | 55¾ | 54¾ | 54¾ |
| 785 | S O of N J. | 35¾ | 35¾ | 35¾ |
| 1,520 | Stew Warn. | 68¾ | 67¾ | 68¾ |
| 875 | Strom Carb. | 38¾ | 32 | 38¾ |
| 9,275 | Studebaker. | 112¾ | 111¼ | 112¾ |
| 650 | Subms Boat | 12 | 11¾ | 12 |
| 80 | Superior Oil | 1¾ | 1¾ | 1¾ |
| 325 | Texas Co | 49¾ | 49 | 49¾ |
| 100 | Tex Gulf Sul | 63 | 63 | 63 |
| 200 | Texas & Pac | 22¾ | 22¾ | 22¾ |
| 190 | T & P C & O | 117¾ | 117 | 117¾ |
| 410 | Timk Roll B | 35¾ | 35¼ | 35¾ |
| 290 | Tob Prod | 53¾ | 53 | 53 |
| 100 | Do A | 81¼ | 81¼ | 81¼ |
| 380 | Transcont Oil | 15 | 14¾ | 15 |
| 170 | Union Pac. | 135¾ | 135¾ | 136¼ |
| 160 | U S Smelt. | 30¾ | 30 | 30¾ |
| 175 | United Drug | 81¼ | 80¾ | 81¼ |
| 150 | United Retail | 50¾ | 50¾ | 50¾ |
| 250 | Un Ry Inv. | 13¾ | 13¾ | 13¾ |
| 350 | Do pf | 88¾ | 85 | 88¾ |
| 1110 | Un Rel Sts. | 76¾ | 75¾ | 76¾ |
| 150 | U S C I P. | 74½ | 74 | 74½ |
| 905 | U S Ind Al. | 56¾ | 55¾ | 56¾ |
| 780 | U S R & I. | 100¾ | 100 | 100 |
| 410 | U S Rubber. | 53¾ | 52¾ | 53 |
| 5,475 | U S Steel. | 99¾ | 99¼ | 99¾ |
| 15 | Do pf | 117¾ | 117¾ | 117¾ |
| 50 | Utah Secur. | 18¾ | 18¾ | 18¾ |
| 670 | Vanadium | 28¾ | 28¼ | 28¾ |
| 1,200 | Va-Car Chem | 15 | 14¾ | 15 |
| 90 | Vivaudou | 19 | 19 | 19 |
| 200 | Wab pf. A. | 28¾ | 28¾ | 28¾ |
| 100 | West Un Tel. | 107 | 107 | 107 |
| 740 | West E Pump | 84¼ | 80¾ | 84¼ |
| 540 | Wh & L E. | 89 | 88 | 89 |
| 90 | W Eagle Oil | 26¼ | 26¼ | 26¼ |
| 260 | White Mot. | 82¾ | 82 | 82¾ |
| 250 | White Oil | 3¾ | 3¾ | 3¾ |
| 60 | Wilson & Co | 28¾ | 28¾ | 28¾ |
| 125 | Willys-Over. | 7 | 7 | 7 |
| 100 | Woolworth | 229¾ | 229¾ | 229¾ |
| 100 | Wor'n Pump | 81¼ | 80¾ | 81¼ |
| 85 | Wright Aero | 107¾ | 104 | 107¾ |
| 180 | YoungsST | 68¾ | 68¼ | 68¼ |

## BONDS.

(In $1,000 lots.)

| Sales. | | High. | Low. | Last. |
|---|---|---|---|---|
| 1 | AmCotOils,'24 | 91 | 91 | 91 |
| 7 | Am G & E deb B | 94¼ | 94¼ | 94¼ |
| 10 | AmRoll Mls,'32 | 95¾ | 95¾ | 95¾ |
| 1 | Am Sumat Tob Ctfs, 1925 | 99¾ | 99¾ | 99¾ |
| 8 | Am T&T 6s,'24 | 100¼ | 100¼ | 100¼ |
| 11 | Ang-A Oil Tr's | 103 | 103 | 103 

BANKRUPTCY SALES.

IN THE DISTRICT COURT OF THE UNITED STATES for the Southern District of New York.—In the matter of THE FRANK R. FORBERT CO., Bankrupt.—Pursuant to an order of the Hon. HENRY B. DOHERTY & COMPANY, Plaintiff, THE TOLEDO AND WESTERN RAILROAD COMPANY, Defendant.—Advertisement of sale by Special Masters under decree in the matter of the Toledo and Western Railroad Company.

Whereas, on the 6th day of the District Court of the United States for the Northern District of Ohio, Western Division, held in the City of Toledo, Lucas County, Ohio, on the 6th day of May, A. D. 1923, a decree was rendered in the above entitled cause, ordering the sale of the property of the Toledo and Western Railroad Company, in accordance with the provisions of said order, which order was thereafter duly entered and recorded in the records of the District Court of the United States for the Eastern District of Michigan, Southern Division; and

Whereas, it is therein ordered, adjudged and decreed that all the property of said Toledo and Western Railroad Company, including all the lines of railway, franchises, rolling stock, equipment, and all other property belonging and appertaining thereto, and all parties to the same, be sold at two separate sales, one of said sales to be held at Toledo, Ohio, and the other at Adrian, Michigan, said property being more fully described as follows, to wit:

PARCEL ONE. The railway lines of said defendant, beginning at Toledo, Lucas County, Ohio, and near the City of Toledo, and running thence westerly through Lucas County, Ohio, Lenawee County, Michigan, and Fulton County, Ohio, to a point in the township of Swanton, in the village of Sylvania, Michigan, in the said County of Lucas, Ohio, and also a branch line beginning at a point about four miles west of the village of Sylvania, Lucas County, Ohio, and running thence northerly to the State line of Ohio and Michigan, and thence northwesterly through Lenawee County, Michigan, and Fulton County, Ohio, and through the villages of Blissfield, Palmyra, in the City of Adrian, Lenawee County, Michigan, including all relicts, rights, franchises, and claims of said defendant to be sold subject to the payment of car trust obligations as set forth in said decree, freight cars, engines, work cars, and all rolling stock equipment of every kind, nature and description; electrical distribution system, transmission lines, poles, wires, masts, transformers, and all property of every kind, nature and description acquired by said defendant, The Toledo and Western Railroad Company, or by the predecessor, The Toledo and Western Railway Company, since July 1, 1901, and including all the real estate and property described in the mortgage of July 1, 1901, as in said decree particularly set forth.

PARCEL TWO. The railway lines of said defendant, The Toledo and Western Railroad Company, from a point in the westerly corporate limits of Bryan, Fulton County, Ohio, and running thence westerly through Fulton and Williams Counties, passing to and through the village of Alvordton and to and through the village of Pioneer in Williams County, Ohio, including the real estate and property particularly described in the mortgage of November 1, 1902, as in said decree is set forth;

and that said property be sold at public auction without appraisement or redemption, free of all liens and encumbrances whatsoever, except the following claims and liens which the purchaser is to assume and pay, to wit:

1. Freight claims against either said The Toledo and Western Railroad Company, or said Receivers, including claims for lost or damaged, overcharges, switching and accounting other roads for per diem, interline freight, interline freight, freight claims filed but not honored, and any and all other freight claims or accounts whether herein specifically enumerated, or not, accrued within the period of six months preceding the date of said sale.

2. All electric extension deposits made to or with said The Toledo and Western Railroad Company, or said Receivers.

3. All crossover deposits made to or with said The Toledo and Western Railroad Company, or said Receivers.

4. All railway siding deposits made to or with the said The Toledo and Western Railroad Company, or said Receivers;

5. Ticket fleet account, being tickets sold by agent Railroad The Toledo and Western Railroad Company, or said Receivers, and redeemable, unredeemed and now outstanding;

6. The equipment trust certificates covering the balance of the purchase price of three new cars, Numbers 21, 22 and 23, purchased by said Receivers.

Said sale to be conducted under the direction of Albert Swarts, Harry A. Dunn and Joseph A. Yager, the undersigned Special Masters, said property to be sold by them in two separate parcels, or as an entirety, as the same shall receive the highest aggregate bid, said parcels to consist of the railway lines and property covered by the liens of said mortgages of July 1, 1901, and of November 1, 1902, respectively, as set forth in said decree, at public auction to the highest bidder, at the railway station of said railroad of the defendant, The Toledo and Western Railroad Company, in the village of Sylvania, in the State of Ohio, at 12:00 o'clock noon on a day to be named by said Special Masters in their notice of sale, or upon any other day or days for which said Special Masters shall adjourn said sale; and

Whereas, it is ordered, adjudged and decreed that notice of the time, place and terms of said sale, describing briefly the property to be sold and referring to said decree, shall be published once a week for a week for four consecutive weeks preceding the date of such sale in one newspaper printed regularly, issued and having a general circulation in Lucas County, Ohio, and in one newspaper printed regularly, issued and having a general circulation in Lenawee County, Michigan, and in The New York Times; and

Whereas, it is further ordered that said Special Masters shall receive no bid at such sale from anyone offering to bid for said property included in the parcel covered by the lien of said mortgage of July 1, 1901, who shall not deposit with them, as a pledge that he will make good his bid, in case of its acceptance, the sum of Fifty Thousand Dollars ($50,000.00), in money, or by certified check upon any bank or trust company in the Cities of Toledo, Cleveland and New York; and that said Special Masters shall receive no bid from anyone offering to bid for said premises as an entirety, who shall not deposit with them, as a pledge that he will make good his bid, in case of its acceptance, the sum of Fifty-Five Thousand Dollars ($55,000.00) in money, or by certified check upon any bank or trust company in the Cities of Toledo, Cleveland or New York. The deposit so required from any successful bidder to be applied upon account of the purchase price of the property for which such bid was made. The deposit received from any unsuccessful bidder shall be returned to him when the property shall be struck down. The balance of the purchase price shall be paid in cash, as the court or confirmation thereof may direct, but any bidder at such purchase may satisfy any part of his bid not required to be paid in cash by surrendering for cancellation or crediting any bonds or coupons or any proofs of claim against the distribution thereof, as provided in said decree.

For more particularly, both as to the property to be sold, and the terms of sale, reference is made to the decree entered in said cause.

Now, therefore, public notice is hereby given that we, Albert Swarts, Harry A. Dunn and Joseph A. Yager, Special Masters, in pursuance of the provisions of said decree, will offer for sale, on the 19th day of June, A. D. 1923, at 12:00 o'clock noon, at the railroad station upon said railroad of the defendant, The Toledo and Western Railroad Company, in the village of Sylvania, in the County of Lucas, and the State of Ohio, and at public auction to the highest bidder, subject to the confirmation by said court, the lines with the terms and conditions of said decree, the above described property, and convey the premises thereof so to be sold, free and clear of and from all the liens, claims, rights and equities of said decree.

ALBERT SWARTS, HARRY A. DUNN and JOSEPH A. YAGER, Special Masters, United States District Court for the Northern District of Ohio, Western Division.

BRIGHAM A. BRADY and TRACY CHAPMAN & WEEKS, Solicitors for Albert Swarts, Harry A. Dunn and Joseph A. Yager, Special Masters.

E. M. CUMMINGS and SMITH, BAKER, BUTLER, MILLER & HAPTMAN, Solicitors for the Defendant, The Cleveland Trust Company.

BANKRUPTCY SALES.

IN THE DISTRICT COURT OF THE United States for the Southern District of New York.—In the matter of WOTTEMAN & MALTABY, Bankrupt.—Chas. Shongood, U. S. Auctioneer for the Southern District of New York, in bankruptcy, will sell Thursday, June 7, 1923, by order of the Court, at 10:30 A. M., at 302 Broadway, Borough of Manhattan, assets of the above bankrupt, consisting of furniture, etc.

CHARLES SHONGOOD, Auctioneer.

DUNNING & GERST, Attorneys for Trustee, 299 Broadway, New York City.

IN THE DISTRICT COURT OF THE United States for the Southern District of New York.—In the matter of WOTTEMAN BROS., INC., Bankrupt.—Chas. Shongood, U. S. Auctioneer for the Southern District of New York, in bankruptcy, will sell Friday, June 1, 1923, by order of the Court, at 10:30 A. M., at 302 Broadway, Borough of Manhattan, assets of the above bankrupt, consisting of furniture, etc.

CHARLES SHONGOOD, Auctioneer.

DUNNING & GERST, Attorneys for Trustee, 299 Broadway, New York City.

# LATEST DEALINGS IN REALTY FIELD

## Operators Buy Eight Dwellings on Seventh Avenue From the Oakley Estate.

## WERE HELD AT $225,000

## Two Costly East Side Residences Sold—Investor Acquires the Barnard Apartments.

Leonard Weill and Charles Weill, operators, have purchased from the Oakley estate the property located at 2,041 to 2,056 Seventh Avenue, consisting of eight four-story and basement brownstone dwellings, comprising a plot 156.8 by 76, at the northeast corner of 132d Street. The property has been in our ownership for over thirty years and has been held at $225,000.

The buildings will be offered for resale individually. The same purchaser recently bought the northeast corner of Seventh Avenue and 121st Street. Porter & Co. were the brokers in both transactions.

Another deal involving private houses was closed yesterday, when Brown, Wheelock-Harris, Vought Company and William B. May & Co. sold for H. H. Rockard the two private houses at 67 to 61 East Ninety-first Street. The property is on a plot 51 by 100.6 feet and was held at $125,000.

The buyer will rebuild and occupy the premises.

### Investor Buys the Barnard.

Meister Builders, Inc., have resold to an investor 119 Central Park West, known as the Barnard, the southwest corner of Seventy-first Street, a ten-story fireproof structure on a plot 100 by 125, accommodating fifty families, with a rental of over $120,000. The parcel was held at $900,000 and was resold through Samuel Ginsberg, who sold it to the sellers.

Joseph Blum, operator, purchased 204 and 206 West 111th Street from Mary Murpf, the owner. It was held at $78,000. This is a 50-foot parcel next to the corner of Seventh Avenue.

Jacob Bernstein sold to an investing client 317 and 319 East Thirty-first Street, a six-story, new-law modern apartment, held at $40,000.

### Monterey Apartment Is Deal.

The Freiman Realty Company purchased the Monterey, a seven-story apartment on the triangular corner facing Manhattan and Morningside Avenues and 114th Street. The building has twenty-three families to a floor and rents for $40,000. It was held at $260,000. The seller was the Freedman Realty Company.

The seven-story apartment building, with stores, at 145 West Seventy-second Street, on a lot 20 by 102.2, has been sold by William H. Peckham for Edward Hasney to Louis Israelson. The property was held at $165,000.

Mr. Peckham built the structure for a home for his real estate business and sold it to Mr. Hasney, taking back a long lease. The lease was given up and the property leased to L. J. Phillips & Co., who now occupy it.

## COMMERCIAL LEASES.

### Small Stores for Ground Floor in Beaux Arts Building.

Half of the ground floor in the Beaux Arts Building, southeast corner of Sixth Avenue and Fortieth Street, has been leased at an aggregate rental of close to $300,000, to a client of C. A. Johnson and P. A. Morehouse, who will alter the space into small stores, some of which have been sublet. The lease is for twenty-eighteen years.

Cunningham & Foley, Inc., have leased from Belva Dula Hornor, Esq., for twenty-one years, with two renewals, at a rental aggregating $300,000, the five-story building at 14 West Forty-fifth Street, and will move their executive offices to that address upon completion of extensive alterations.

J. Finkelstein & Son leased for Isaac Hast two five-story tenements at 411 and 413 West Forty-second Street, at a rental of about $25,000, and for Charles P. Caldwell two five-story tenements at 548 and 550 West Forty-third Street, at a rental of about $15,000.

The 147 West Forty-eighth Street Corporation leased the premises at that address, through Nathaniel J. Green, for twenty-one years, to a lessee who will remodel into stores and offices. The same broker leased 41 Lexington Avenue for twenty-one years to the Lexington Avenue and Sixty-fourth Street Corporation, which will alter for professional suites.

### Operator Sells Two Parcels.

Daniel H. Jackson, an operator, resold to Adolph Weiss 235 West 143d Street, a five-story double flat, 25 by 100, through I. Silverman. Mr. Jackson also sold 506 to 513 Hilaseth Street, to Irene B. Cox. It consists of five four-story business buildings, on plot 90 by 95. Bryan L. Kennelly, Inc., was the broker. The Kennelly offices recently sold at auction for Mr. Jackson 317 to 319 East Thirty-first Street, a six-story new-law house with stores, 40 by 100, which was struck down to Henry Marks for $67,500. Jacob Bernstein of H. D. Baker and A. Bernstein reports a sale of the last-named property to an investor.

### $500,000 Building Loan.

The Hasiel Realty Corporation has procured through Lawrence, Blake & Jewett a building loan of $500,000 on 148 to 152 West Thirty-seventh Street, for the erection of a fourteen-story mercantile structure, on a plot 66 by 97.6. Lawrence, Blake & Jewett arranged for the same interests mortgage loans aggregating $1,790,000 in this immediate section recently.

### Columbia College Leasehold Sold.

Ennis & Sinnot sold through Butler & Baldwin the Columbia College leasehold at 16 West Forty-eighth Street, a five-story dwelling, on lot 25 by 100. The leasehold was held at $20,000, the property being valued at $135,000.

### Realty Notes.

Abraham Saffir placed for the Norek Construction Company a first mortgage loan of $120,000, at 5½ per cent. for ten years, on the four-story apartment house, with stores, on a plot 100 by 150, just completed by them at the corner of Rogers Avenue and Winthrop Street, Brooklyn.

The Title Guarantee and Trust Company loaned on first mortgage to the 431-435 West Fifty-fourth Street Corporation $115,000 on the premises at 423 to 429 West Fifty-fourth Street. The dimensions of the property are 75 by 100, a six-story business building.

Duke & Bittman sold for the Dwight P. Robinson Company an apartment of eight rooms and three baths in 580 Park Avenue, now under construction on the west block front of that avenue, from Sixty-third to Sixty-fourth Street, to Mrs. John R. Ogden. D. L. Bittman & Co. represented the owners.

Fannie Klein is the purchaser of 36 Park Place, sold recently by William Binion and George Emlen Roosevelt, trustees, through the Charles F. Noyes Company.

F. F. H. Hoye is the buyer of 42 and 44 East Nineteenth Street, sold recently by Maison, Van Nostrand & Morrison, Inc., for the An Mi Realty Company.

### Results at Auction.

34 Vesey St.

BY JOSEPH P. DAY

West 100d St., 258 ft. e. of Amsterdam Av., 20x100.11, 2-story dwelling; Max R. Shera vs. Gordon D. Miller et al.; William Huck Jr. (A); Edw. Bayman (R); due, $28,000; int., taxes, &c., $2,661.40. Adjourned to June 1.

East 95d St., 400 ft. e. of Second Av., 10.8x100.5, 4-story tenement; Ralph Koch vs. Julius Kodz et al.; Miller, Wassel (A); Arthur Offner (R); partition. To Frederick Waldvogel for $14,150.

BY I. LINCOLN SELDEN

East 140th St., 406 ft. e. of Av. B, 25x100.2, 5-story tenement and stores and 4-story rear tenement; Anna W. Kircher vs. Adolf Kagel et al.; Wallace A. Kroyer (A); Ralph Hoch (R); due, $16,250.90; taxes, &c., $121.86. To Abraham Schlesinger for $17,200.

## BUYING IN THE SUBURBS.

### Great Neck Buyer Acquires Site for Private Dwelling.

The northwest corner, East Hillside Avenue and Maple Street, Great Neck, L. I., belonging to Edgar Palmer, was sold to Dr. H. Ellington who will erect a dwelling from plans of Pettingerson-Kling Corporation, architects. Baker Corwin, Inc., were the brokers.

Payson Bell, Merrill Company sold for the estate of Confderine Chambers to Valley View Farms and Realty Company, the property of approximately 130 acres with farmer's dwelling and 10 estate group of modern farm buildings, situated about four miles from Morristown, on the road from Washington Valley to Mt. Freedom, Morris County, N. J.

Tillinghast Bell, Inc., for the estate of Stephen Pierson, sold the property at 76 South Street to Abraham Goldberg of Morristown. Eugene T. Welsh was the broker in the transaction.

The John Peck Welling Co. of Summit, N. J., report the following transactions: Paterson & Nelson have sold to W. Almsley a Spanish dwelling, just completed, at 13 Ashland Place. H. Kelsey of Hillside, N. J., has purchased from Mrs. Laura Bruce property located at East Way and Morris Turnpike, to be occupied as a residence.

The Ridgewood Park Land Co. at Ridgewood Park Greenwich, Conn., has sold to Bryan R. Dun seven plots of land aggregating 40 acres of building plots in the park. The land was held at $18,000 and the buyers remained.

The Regent Realty Co. sold to the Thirty Realty Company the five-story apartment house with stores, 288 to 296 New Main Street, Yonkers, on a plot 100 by 120, formerly selling for $18,000 and held at $180,000. McLennan Bros. and Harry T. F. Johnson were the brokers.

R. E. L. Howe sold for C. E. Prince a frame and stucco residence at 8 Hudson Street, White Plains, N. Y., to R. Cohen of New York City, who will occupy it as a residence after alterations.

## DE PINNA LEASES SITE.

### Plot Acquired for Erection of Seven-Story Addition.

De Pinna, outfitters, have leased from the Trustees of Columbia University for a long term of years the plot 85 by 100, known as 1 West Fifteenth Street, directly adjoining their present building at the corner of Fifteenth Street and Fifth Avenue, and will erect thereon a seven-story addition, which will be ready for occupancy Jan. 1, 1924.

The premises just leased were formerly the main gallery of Benjamin Altman, and have lately been occupied by the Cameron Galleries. The property has been required to meet the steadily increasing growth of the De Pinna business.

### Tenement House Deals.

The six-story tenement at 322 and 324 East 105th Street on a plot 40 by 100, renting for $7,000 and held at $45,000, was resold by J. Finkelstein & Son to G. Horowitz.

William Goldstone and Simon Meyers purchased 670 Ninth Avenue, 25 by 25, a four-story store apartment. Wood, Dolson Company was the broker.

### Russian Newspaper Buys Home.

Sarah Rubin and others sold the four-story building at 178 Second Avenue, 25 by 100, between Eleventh and Twelfth Streets, to The Novoye Russkoye Slovo, the Russian newspaper, now on East Seventh Street. The purchase was made in the name of the Slovo Realty Corporation, recently formed with Victor Shulkin, Mark Weinbaum and Simon A. Pollock as directors.

## SIXTH AVENUE SITE SOLD.

### Five Business Buildings Disposed of After Long Ownership.

The Saint Johns Place Development Company, controlled by Louis Kimmel and Isaac Goldberg, has purchased from John Stamatos on Christmas Monday, the southeast corner of Twenty-second Street and Sixth Avenue, 60 by 75.6. On this plot there are five business buildings.

The property had been owned by the same family for more than 100 years, more than half of the present three controlling stockholders of the company now owning it. Kimmel and Goldberg also control several business buildings on Sixth Avenue between Fourteenth and Thirty-second Streets. The Hillside Realty Corp. plans the erecting of Sixth Avenue a new building, on a plot 25 by 100.

## BRONX BOROUGH SALES.

### Operators Continue to Buy Tenement House Properties.

The two five-story flats at 2,045 and 2,047 Webster Avenue, held at $130,000, were sold by Morris Horowitz to Saul Tuckelson.

Cohn & Cohn, operating, resold to Morris Zeckowitz 840 Brook Avenue, a five-story apartment house with stores, for $65,000 and held at $90,000. Bernhard was the broker in the transaction.

Fred Oppenheimer, as President of the Alto Realty Corporation, bought from the Denwood Realty Company the northwest corner of Miles Street and Commonwealth Avenue, a three-story brick building, with stores and apartments, known as 616 Courtlandt Avenue, also the adjoining building, 617 Courtlandt Avenue, a four-story with apartment, with stores, the plot being 50 feet on Courtlandt Avenue by 100 feet on 151st Street. Blackner & Goldner were the brokers in the transaction.

### Private House Sales.

Basil Whitfield sold to Mrs. Anna Mae the three-story dwelling at 231 West 146th Street, on a lot 18.4 by 100, between Amsterdam Avenue and Broadway. Charles A. Du Bois was the broker.

The Brown, Wheelock-Harris, Vought & Co., Inc., sold for S. Schanzer and Herbert Miller the three-story and basement Colonial dwelling, 24.10 by 100 feet, at 11 Vandam Street, to Charles E. Joseph, who will alter and occupy.

The same company resold the property through the same brokers recently. This is the eighth sale closed on Vandam Street by the Brown, Wheelock-Harris, Vought & Co., Inc., during the last few months.

### Two Heights Houses Resold.

The Brunsman Realty Company, headed by Samuel Brunsman, operator, sold to the Benenson Realty Company the two five-and-one-half-story apartment houses at 44 to 50 Pinehurst Avenue, between 179th and 180th Streets.

They contain four five-room suites on a floor and were recently taken by the sellers in part payment for the Allendale apartments at West End Avenue and Ninety-ninth Street. One house is on a plot 50 by 100 and the other 50 by 110, showing annual rentals of about $60,000 and were held at $180,000. Byrne & Bowman made the resale.

### Former Astor Tenements Resold.

Benjamin Menachel resold to Meller Brothers a former Astor estate holding, the row of six four-story tenements at 96 to 106 Avenue A. The property measures 108 by 75 and is located between Ninth and Seventh Streets. S. Robins was the broker in the deal. The seller acquired it a year ago from the trustees of William Astor and was holding it at $150,000.

## THE BROOKLYN MARKET.

### Justice Benedict Sells Residence in Prospect Park Section.

Supreme Court Justice Russell Benedict has sold his residence at 166 Washington Road, in the Prospect Park South section. The house, the purchase price, mentioning any of the other houses in the section, has become the property of Henry Grant, retired exporter, for occupancy beginning July 15.

Hellmuth, Junius Bull, who was the buyer, could state for publication the sale price, but it is said to set a new high figure for the purchase of a frame dwelling in Flatbush. Joseph E. Neaf was the broker.

Frederick W. Walker Jr. sold the three-story American basement dwelling 504 Fourth Street, between Ninth Avenue and Prospect Park West, to a client for occupancy.

The Oakley & Morton Company has sold 1,438 Pacific Street, between New York and Brooklyn Avenues, a three-story brick one-family dwelling, for Maude Brooks to Margaret Allen for occupancy.

The three-story dwelling at 302 Seventh Street, between Seventh and Eighth Avenues, was sold by H. L. Kenzie for R. Allen to a buyer for occupancy.

Charles F. Werner sold the two-family dwelling 140 Hallock Avenue, near Fresh Pond Road, for E. Smith. Frank Fulton & Kyle Company sold for Morris Goldenhaigh the store and apartment building located at 4,241 New Utrecht Avenue, corner of Fifty-third Street.

William Lam, Inc., sold for C. B. Cook 16½ lots on the east side of East Eighth Street, located 100 feet south of Avenue O, being 200 by 100, to a client who will improve with one and two family houses. The property was held at $1,000 per lot.

The same brokers sold for the Brown Mortgage Company six lots on the east side of East Eighth Street, between Avenues N and O, one parcel being 50 by 100, 100 feet south of Avenue N, the other parcel 50 by 100, being 250 feet south of Avenue N, to Moses Pearson, who will improve with two-family, 2½-story stucco houses and garages. These lots were sold for $1,000 each.

F. M. Hoffman Company sold the following properties, for Mrs. Annie Wolff, the two-family house 300 Albany Avenue, for Samuel Schiffer and Sons, the adjoining property being held at $21,000; for the Turnover Realty Company, Inc., Maurice President, the Montauk Building, 1,470 Park Place, to Herbert Richards and Richard Richards, property being held at $27,000; for the Turnover Realty Company, Inc., I. Keiser, President, the two four-story apartments, 1,678 and 1,684 Park Place, to Ida Lazar for investment, property being held at $80,000.

William J. Jones has sold for Willard Smith to Lorenzo Cann the five lots, each 20 by 100, on the southwest corner of Twenty-first Avenue and Seventieth Street.

### Large Fifth Avenue Suite Leased.

Douglas Gibbons & Co., Inc., have leased to Cornelius F. Kelley, President of the Associated Oil Company, a five-room apartment in 907 Fifth Avenue, now occupied by Mrs. James McLean. The apartment is one of the finest on Fifth Avenue, overlooking the Park, the Frick Art Galleries and home and is the gift from the property of Moses Taylor and consists of twenty rooms and four baths. Mr. Kelley has taken a lease for a term of years.

### Bleecker Street Loft Sold.

The six-story loft building on a plot 80 by 125 by 150.10 at 97 and 99 Bleecker Street, held at $120,000, was sold by C. C. Maxwell, as broker, for the Weinblatt Realty Company to Meisel-Greenberger.


RESORTS

NEW YORK—Long Island. | NEW YORK—Long Island.

SPEND DECORATION HOLIDAY
At the Seashore, 30 Minutes From Times Square

200 rooms; 75 private baths; spacious verandas; outdoor sports; dancing; frequent social diversions. An ideal home for business men and their families equipped with every convenience at particularly low rates. Red Weyburn's "Dixie-Tones" Revue in Ballroom.

View the Ocean from America's Newest and Finest Boardwalk

OPEN ALL YEAR HOTEL SHELBURNE BRIGHTON BEACH, N. Y.
PHONE CONEY ISLAND 0800

NEW YORK.

Surroundings Unequalled Either in Europe or America
A City in Itself
Furnishing a Cosmopolitan Resort Life
In the Catskills
SPECIAL June Rates. 35% Lower.
Open for the Summer Season
Grand Hotel Station, Highmount, N. Y.
Booklet on Request.
FRANK SEIDEN, Proprietor
Dietary Laws Carefully Adhered To.

ROBINS NEST
Shelter Island Heights, New York
Opening Decoration Day.
Apply for Reservations.
Excellent Cooking. Golf. Boating. Bathing. Special week end entertainments. High class vocal and instrumental music, dancing.
MRS. MINOR SMITH, Mgr.

Valhalla Mountain House, Valhalla, Westchester County; 45 minutes from Central. Excellent cuisine; outdoor sports; music; dancing. Special rate Decoration Day. Phone White Plains 1165.

Wyandotte Hotel
Overlooking Great South Bay
SPECIAL RATES MAY AND JUNE
One-Quarter Century under present management
M. Ann Accommodations
GOLF—TENNIS—BATHING—BOATING
Phone 31-00 Bellport, L. I. Read Map Booklet on request

THE SEA VIEW HOUSE Sag Harbor, Long Island.
is now open for reception of guests for season 1923. J. H. MORRIS, Prop.

NEW JERSEY.
SPEND YOUR HOLIDAYS AT
THE TREVISAN, DEAL, N. J.
Special Decoration Day Rates
From Sat. Dinner $22.00 Phone
To Thurs. Bkfst. Deal 1026
S. MISENTA

ALLENHURST HOTEL AND COTTAGES
ALLENHURST, N. J.
On the Most Exclusive Beach on The North Jersey Shore.
OPENS JUNE 15.
A Superior Family Hotel
With Every Modern Convenience.
Furnished Cottages with Hotel Service
HAROLD W. SEXTON, Manager.
N. Y. Off., 8 W. 40th. Tel. Long 8310

Hotel Beechwood
SUMMIT, N. J.
Tel. 1434 Summit. Open entire year. Excellent train service. Elevation 500 feet. Under Management
Moses Gilbert and Edwards. Also of EDGWOOD INN, GREENWICH, CONN. WHICH OPENS JUNE 2nd

WEST END
THE GRAND VIEW
COR. CEDAR & WESTWOOD AVES.
Opposite Hollywood Golf Course, near Hollywood Hotel. Large sunny, newly furnished rooms with bath. Excellent cuisine. Exclusive house for exclusive people. References exchanged. Telephone 906 Long Branch.

ROCK LODGE In Catskill Mountains
STOCKHOLM, N. J.
46 miles from New York. Elevation 1,400 feet. Holiday and week-end rates $6.00 per day; fireproof buildings; all city improvements. Wire reservations.
C. A. RUEHN, Mgr.

PENNSYLVANIA.
MONOMONOCK INN
MOUNTAINHOME'S LEADING HOTEL
MOUNTAINHOME, PA.
Spend Decoration Day in the "Pocono Mountains." Monomonock Inn offers you first class accommodations. Rooms with private baths, excellent table, moderate rates and reservations on application. New management.

NEW JERSEY—Atlantic City.
Special Decoration Day Rates

IN ATLANTIC CITY IT'S THE
NEW ENGLAND
South Carolina Avenue, just off Boardwalk. Orchestra, dancing, elevator, private baths. Bathing Water in all Rooms.
Beautiful new lobby and tall rates. Write for illustrated bklt. and city map. Rates moderate.

Special Rates
MAY AND JUNE
Marlborough-Blenheim
ATLANTIC CITY
Announces the following WEEKLY RATES for about 75 per cent of its accommodations during the balance of May and June, 1923:
American Plan
Double Room with bath for 1 $80 $110
Single Room with bath for 1 $70 $87
European Plan
Double Room with bath for 2 $10 $15
Single Room with bath for 1 $12 $15
Ownership Management
Josiah White & Sons Company

Special Decoration Day Rates
ALBEMARLE
Virginia Avenue near Beach. You will find best of food, service, cleanliness, comfort. Ideal spot for motorists. Free bathing privileges. Private baths. Elevator. Spacious porches. All outside rooms.
RUNNING WATER IN ALL ROOMS
$50,000 for improvements. Write for rates and folder. $3.50 up per day; special weekly.
GABLE & DEVITT.

MONTICELLO
Kentucky Ave., near Beach, Atlantic City, N. J. Running water in all rooms. Elevator; private baths. Booklet. PETTEE & BOLLINGER.

NEW JERSEY—Asbury Park.
The MADISON
Ocean Avenue, Second house from Ocean. Special Spring Rate, $15 to $20
F. DODMAN HAWK, Proprietor, Asbury Park, N. J.

NEW ENGLAND.
BAY of NAPLES HOTEL
NAPLES, MAINE
Manufacturers of the Summer Camp to the Square Lake Region. 40 miles from Portland.
OPEN JUNE 28

Greenwich Inn
THE CROSSWAYS and LODGE
Accommodating 200
OPEN MAY 29th
SOUND BEACH, CONN.
On the Water. 50 Minutes from N. Y.
Frequent trains. Golf, Tennis, Bathing, Saddle Horses, Orchestra.
Make Reservations Now.

OSWEGATCHIE
COTTAGES AND BUNGALOWS
Waterford, Conn., 20 minutes by trolley from
NEW LONDON, CONN.
Combination seashore and country; fine salt bathing, sailing, canoeing, tennis. Extensive grounds; select family resort; table supplied from the best markets and our farm. Casino, "A la Carte" Grill. Dancing every evening. Julius Lansberg's Orchestra. Opens June 21st. Send for booklet.
E. W. Manwaring, Prop.


## Today's Radio Program

May 26, 1923. (Eastern Daylight Saving Time.)

Numerals after names of stations show wave lengths in meters.

WEAF, NEW YORK—492.
4:00 P. M.—Brothers Claredon Orchestra.
4:30-5:30 P. M.—Strand Melody Orchestra.
6:30-7:30 P. M.—Musical program.
7:30 P. M.—Eighteen years, soprano.
7:40 P. M.—Readings by Evelyn Priest.
8:03 P. M.—William Spliker, tenor.
8:15 P. M.—Emma von Holstein, soprano.
8:20 P. M.—Dorothy Dale, soprano, and Sylvia Dale, contralto.
8:35 P. M.—William Spliker, tenor.
8:40 P. M.—Dorothy Dale, soprano; Sylvia Dale, contralto.
9:00-10:00 P. M.—Cosmopolitan Dance Orchestra.

WHAM, ROCHESTER—360.
3:55 P. M.—Weather forecast.
4:00 P. M.—Eastmans Orchestra.
5:15-5:45 P. M.—Dinner dance music.
6:00-6:30 P. M.—Eastman Orchestra.
6:30-6:50 P. M.—Concert program; baritone solo; Dick Ann entertainers; baseball scores; male quartet; weather forecast.

WHAZ, LOCKPORT, N. Y.—360.
10:30-12:00 P. M.—Dodge Orchestra concert.

WGR, BUFFALO—319.
11:45 A. M.—Weather reports.
11:50 P. M.—Weather reports.

KDKA, PITTSBURGH—326.
10:00 A. M.—Music.
11:30 A. M.—Music; weather forecast; market reports.
3:00 P. M.—Concert.
3:15 P. M.—Baseball scores.
5:00 P. M.—Baseball scores.
6:05 P. M.—Organ recital.
7:00 P. M.—Baseball scores; current events.
7:15 P. M.—Drama.
7:45 P. M.—Visit by the Dreamtime Lady.
8:00 P. M.—Baseball scores.
8:15 P. M.—Talk.
8:30 P. M.—Concert.

WGY, SCHENECTADY—380.
12:30 P. M.—Stock market quotations.
12:35 P. M.—Weather report.
12:40 P. M.—Time signals.
9:00 P. M.—Dance music by Gain's Castle Orchestra.

WCX, DETROIT—517.
7:15 P. M.—Baseball scores.

WWJ, DETROIT—516.
8:00 P. M.—Markets and baseball scores.

WLW, CINCINNATI—422.
3:00 P. M.—Concert program.

KYW, CHICAGO—447.
7:30 P. M.—Meditation story.
9:00-10:30 P. M.—Musical program.
10:38 P. M.—Time signals.
11:01 P. M.—Weather report.
11:05 P. M.—Youth's Companion stories.

WDAF, CHICAGO—375.
11:00 P. M.—Chapman's Dance Orchestra concert.

WOC, DAVENPORT, IOWA—484.
7:40 P. M.—Chimes concert.
8:30 P. M.—Sandman's visit.
8:30 P. M.—Baseball scores.
9:00 P. M.—Apollo Mandolin Club.
10:30 P. M.—Dance program.

WDAF, KANSAS CITY—411.
7:50 P. M.—Baseball scores.
8:00 P. M.—Market reports; weather forecast.
8:00-9:30 P. M.—Educational features and music.
1:45-3:00 A. M.—"Nighthawk" frolic; Coon-Saunders Orchestra.

KSD, ST. LOUIS—546.
10:00-11:45 P. M.—Organ recital. Cohen's Concert Orchestra and vocal selections.

WBAP, FORT WORTH, TEXAS—476.
6:30 P. M.—Baseball scores.
9:00-9:30 P. M.—Interdenominational Sunday school lesson.

WSB, ATLANTA—429.
9:00-9:15 P. M.—Radio university.
9:15-10:00 P. M.—Four colored harmonists.
11:45 P. M.—Sarah Patton, soprano; Major Walter Mabes, tenor.

WGM, ATLANTA—139.
8:00-8:15 P. M.—Market reports.
8:15-9:00 P. M.—Gordon Allison, tenor.
11:30 P. M.-12:30 A. M.—Concert.

WLAG, MINNEAPOLIS—417.
11:30 P. M.—Vocal and instrumental solos.

WSC, MEMPHIS, TENN.—500.
10:30 P. M.—Concert.

WHAS, LOUISVILLE, KY.—400.
9:30-11:00 P. M.—Kentucky Melody Boys; historical episode; official Central Standard time announced at 11 o'clock.

NAA, ARLINGTON, VA.—435.
10:45-11:00 A. M.—Live stock receipts.
11:00-11:30 A. M.—Weather reports.
11:30-11:40 A. M.—Fruit and vegetable shipments.
1:25-1:40 P. M.—Live stock; estimated receipts.
2:40-3:30 P. M.—Fruit and vegetable markets.
4:25-4:40 P. M.—Live stock; complete market comment.
4:40-5:00 P. M.—Weather reports.
11:05-11:30 P. M.—Weather reports.

CFAC, MONTREAL—430.
9:00 P. M.—Bedtime story.
9:30-11:30 P. M.—Concert program.

CFCA, TORONTO, ONT.—400.
8:05-9:00 P. M.—Orchestra concert; violin and baritone solos.

KHJ, LOS ANGELES, CAL.—405.
12:00 M.-2:00 A. M.—Musical program.

PWX, HAVANA, CUBA—400.
10:00 P. M.-12:30 A. M.—Maria Fabioli, soprano; Gonzalez Dorticos, mandolin; Raul Carbonell, pianist; Agustina Knight, violinist.

7:00-7:30 P. M.—Uncle Wip's bedtime stories; rollcall.
8:00 P. M.—Concert.
10:10 P. M.—Orchestra.

WEAR, CLEVELAND—390.
3:55 P. M.—Weather forecast.
4:00 P. M.—Eastmans Orchestra.
5:15-5:45 P. M.—Dinner dance music.
6:00-6:30 P. M.—Eastman Orchestra.
6:30-6:50 P. M.—Concert program; baritone solo; Dick Ann entertainers; baseball scores; male quartet; weather forecast.

WHAZ, LOCKPORT, N. Y.—360.
10:30-12:00 P. M.—Dodge Orchestra concert.

WGR, BUFFALO—319.
11:45 A. M.—Weather reports.
11:50 P. M.—Weather reports.

KDKA, PITTSBURGH—326.
10:00 A. M.—Music.
11:30 A. M.—Music; weather forecast; market reports.
3:00 P. M.—Concert.
3:15 P. M.—Baseball scores.
5:00 P. M.—Baseball scores.
6:05 P. M.—Organ recital.
7:00 P. M.—Baseball scores; current events.
7:15 P. M.—Drama.
7:45 P. M.—Visit by the Dreamtime Lady.
8:00 P. M.—Baseball scores.
8:15 P. M.—Talk.
8:30 P. M.—Concert.

WGY, SCHENECTADY—380.
12:30 P. M.—Stock market quotations.
12:35 P. M.—Weather report.
12:40 P. M.—Time signals.
9:00 P. M.—Dance music by Gain's Castle Orchestra.

WCX, DETROIT—517.
7:15 P

MANHATTAN—FOR SALE OR TO LET.

# Special Demands

from the Socially Prominent have created

SPECIAL DEVELOPMENTS
in SPECIAL SECTIONS

As a result TUXEDO, BAR HARBOR, NEWPORT, LAWRENCE PARK and a few other Residential Parks came into being; and were improved by wealthy men of standing to meet SPECIAL REQUIREMENTS.

# Fieldston
## Riverdale-the-Golden
(New York City)

owned by the Delafield Estate, was founded to meet other SPECIAL REQUIREMENTS, lacking in all of the above. There was need of a residential place, with all the natural beauty, healthful surroundings, good social environment and spaciousness of the other places and yet within a few minutes motoring of New York City's business centres, its shopping centres, its social centres, and at the same time immediately adjacent to a Rapid Transit Subway.

That is why Fieldston made its appeal to people of wealth and refinement. They turn as naturally to Fieldston as they turn to Tiffany when it is a matter of jewelry.

I have been directed to sell at once the remaining unsold plots, and I urge on you to drive through Fieldston at once. I have sold over Three Hundred Thousand Dollars worth in three weeks.

Fieldston is on the high ridge between Broadway and the Hudson River on Riverdale Avenue, north of Spuyten Duyvil Parkway, overlooking Van Cortlandt Park.

*Inquire at*
**Property Office at Waldo Ave. Entrance**
*or*
**DELAFIELD ESTATE, 27 Cedar Street**
*or*
**JOSEPH P. DAY, Inc., 67 Liberty Street**
Telephone, Cortlandt 0744

APARTMENTS FOR SALE OR TO LET.

## 878 West End Ave.
S. E. Cor. 103rd Street

The Only New 15 STORY Fireproof Apartment House in Manhattan with 3 room apartments on the corner. All rooms have outside exposure.

Immediate Occupancy

## 3 & 4 Rooms

3 Closets in Each Apartment
EVERY MODERN IMPROVEMENT
CONVENIENT TO ALL TRANSIT LINES
One Block From Express Subway Station
Reasonable Rentals
878 West End Avenue Corp. Ralph Ciluzzi, Pres.
REPRESENTATIVE ON PREMISES.
*Telephone 0410 Riverside.*

REAL ESTATE AT AUCTION.

## FORECLOSURE SALE
1323—5th Ave. & 3-5 East 111th St., N. Y. C.
ONE STORY BRICK BUSINESS BUILDING
About 8000 sq. ft. store space and large basement
Will be sold at PUBLIC AUCTION on June 1st, 1923, at 12 o'clock at the Real Estate Exchange, 14 Vesey St., N. Y. C.
*I. LINCOLN SEIDE, Auctioneer.*

QUEENS—FOR SALE OR TO LET.

## JUST FINISHED—A HOUSE THAT IS A REAL HOME

Built by day's work; finest section of the old village of Flushing; 3 blocks from old Country Golf Club and High School; 15 minutes from Penn Station. Ten rooms, 3 baths, heated sun and sleeping porches, hot water heating system, instantaneous hot water, oak floors, open fireplace, copper leaders, valleys and gutters; 2-car garage; plot 67x189. Price $27,500; liberal terms. Apply

JOHN W. CRAWFORD
94 North Parsons Avenue,
FLUSHING
Tel. 0659 Flushing.

BROOKLYN—FOR SALE OR TO LET.

## LIVE RENT FREE
Buy One of Our
New Two-Family Dwellings
"Easy Housekeeping"
Crown Heights Section
SULLIVAN ST.
bet. Bedford & Rogers Ave., Brooklyn
All modern improvements.
$3,000 Cash BALANCE EASY TERMS
Nostrand Av. (Interboro) subway to Sterling St. station or Brighton Beach (B. R. T.) subway to Prospect Park station.
REALTY ASSOCIATES
162 Remsen St.
Main 6480. Brooklyn, N. Y.

CONNECTICUT—FOR SALE OR TO LET.

## SOUND BEACH
Salem room Colonial, modern equipment, plot 69x216, five minutes walk from New Haven depot, less than half mile from Sound and bathing beach; back yard joins Golf Club grounds. Will sell for $10,500, with $2,000 cash, balance on any reasonable terms to suit convenience of purchaser, or will rent for $1,100 per year. Phone Larchmont 1159W.

LONG ISLAND—FOR SALE OR TO LET.

## PORT WASHINGTON
ON
MANHASSET BAY

$6,500. 6 rooms. Hot water heat. Garage.
$10,500. 6 rooms. Tiled bath, set-in tub. Hot water heat. New house.
$12,000. 6 rooms. Tiled bath. Good location. Plot 50x100.
$14,500. New house. 7 rooms. All improvements. Plot 40x100.

Send for illustrated circular of houses for sale and views of town.

WILLIAM F. SHEEHAN
AT STATION TEL. 214
Port Washington, Long Island.
Open Sundays and Decoration Day.

## PORT WASHINGTON
FURNISHED RENTALS
$200 to $400 a month.
UNFURNISHED RENTALS
$85 and $125.
SANDS POINT
FURNISHED RENTALS
$1,500 to $6,000 for season.
Send for illustrated circular of houses for sale and views of town.
WILLIAM F. SHEEHAN
AT STATION TEL. 214
Port Washington, Long Island.
OPEN SUNDAYS
OPEN DECORATION DAY

LONG ISLAND—FOR SALE OR TO LET.

Own a Home at
Beautiful Broadway-Flushing.
Modern, Exceptional Homes
Built on plot 40x100.

Houses up to the minute at prices much lower than present cost of materials and labor.
Six rooms, tiled bath and sanitary bath, pantry and enclosed sun parlor.
$12,000, payable $2,000 cash, balance terms to suit.
For information phone Madison Square 9270 or Flushing 1624.

## LONG BEACH
6 ROOM STUCCO BUNGALOWS
$4000 —ALL IMPROVEMENTS— $4500
Jakeis, 47 West 34th St., New York City. Fitzroy 8388. Long Beach Office, Carver store, Park and Pelham Sts., opposite station and Lafayette Street. Open Sundays. Take Ltd. Via Long Beach 652-R. Open Sunday.

NEW JERSEY—FOR SALE OR TO LET.

## Bradley Beach, N. J.
THE IDEAL SUMMER RESORT ON THE NORTH JERSEY SHORE. HEALTH—RECREATION—HOME. Beautiful Cottages for Sale or Rent. Immediate Application Advisable. Bradley City, 452 Century Combination Gas; Hourly Trains Daily. For books and rent estate information write City Clerk, BRADLEY BEACH, N. J.

## ASBURY PARK, N. J.
High-class four-room apartments; one block from ocean; attractively furnished; all modern conveniences; $1200 Summer Season; $1500 by the year. Also cottages for Summer occupancy in Asbury Park, Allenhurst, Deal & Interlaken, $750 and upward. Tel. Asbury Park 400.
LAND & MORTGAGE AGENCY
703 Matthews Ave., Asbury Park, N. J.

SUMMER HOMES—For Sale or To Let.
Westchester County.

The Best House Offerings
TO RENT
## At Rye, N. Y.
No. 701—ATTRACTIVE House, 9 rooms, 2 baths, attractive living room and porch, about ½ acre land, convenient to station and garage. Summer season ..... $1,500
No. 249—CHARMING COTTAGE in best of location, about ¾ acre with garden, 7 rooms, 2 baths, garage for car, screened porches. June 1st to September 25th ..... $1,500
No. 416—CHARMING COLONIAL Residence adjoining Biltmore Club and convenient to Apparwamis; extensive garden, trees &c; 2 acres land, 6 master bedrooms, 3 baths, garage for 3 cars and quarters; June 15th to September 30th, $4,500, including care of grounds.
No. 378—ATTRACTIVE new brick residence on large plot of ground; 6 bedrooms and 3 baths; near Apparwamis Club and Station; garage 3 cars; attractively furnished; June to October ..... $6,000
No. 586—LOCATED in good section, convenient to station; attractive residence containing 7 bedrooms and 3 baths; attractive garden and garage 1 car; June 15th to October 1st. $2,500
No. 510—ST. MARTIN'S manor, 6 servants' rooms, 5 baths, garage 3 cars; tennis court, several acres beautifully landscaped grounds; from June 15th to October 1st ..... $4,000
These houses are beyond comparison in view of conveniences and appointments.
The Rentals Are Low Quotations Subject to REAL offers.
LLOYD E. APPLETON
Established N. Y. 1865 Inc.
190 BOSTON-POST-ROAD, RYE, N.Y.

TO LET FOR BUSINESS.

## 106 E. 19th St.
STORE 25x92
INCLUDING BASEMENT
TO LET
IMMEDIATE POSSESSION
SUPERINTENDENT ON PREMISES
or LEVY & LEVY, 305 BROADWAY.
PHONE WORTH 4918.

OFFICES FOR
DOCTORS AND DENTISTS
CLUNY PROFESSIONAL BUILDING
133 West 72nd St.
SEE SUPERINTENDENT.

APARTMENTS FOR SALE OR TO LET.
Furnished—West Side.

THE ROGER MORRIS
Elevator Apartments
FOUR AND FIVE ROOMS
EVERY MODERN IMPROVEMENT
400 WEST 160TH ST.
OVERLOOKING POLO GROUNDS
Near "L" and Broadway Subway Station.
PHONE WADSWORTH 6700.

Unfurnished—East Side.

## 146 East 49th St.
Attractive 4 room and bath apartments.
$1200 and up
*Immediate Possession.*
PEASE & ELLIMAN
340 Mad. Ave. Tel. Murray Hill 6800

## ELEVATOR APARTMENTS
201 EAST 30TH ST.—CORNER
3 ROOMS & BATH
4 ROOMS & BATH
5 ROOMS & BATH
CAN BE SEEN SUNDAY.

Unfurnished—Bronx.

## Theodore Roosevelt Apartments
3-4-5-6 ROOMS
FINEST LOCATION IN WEST BRONX
1710-1724 Sts. on Grand Concourse.
BEST TRAVEL FACILITIES.
AGENT ON PREMISES.
Phone Bingham 5020.

Unfurnished—Westchester County.

## PELDEAN COURT
High-class elevator apartment, 4-5 rooms and bath, 4 rooms and 2 baths; 2 minutes to station, 32 minutes to Grand Central.
THE JOHN T. BROOK COMPANY
Telephone 4784 Pelham, N. Y.

## MORTGAGE LOANS.
1ST, 2D, 3D MORTGAGES.
ANY AMOUNT; OUR OWN MONEY AND THAT OF SPECIAL CLIENTS TO PLACE AT ONCE.
LARGEST LOANS, QUICKEST DECISIONS
SAFE DEPOSIT CO.
Title Examiners.
Knickerbocker Bldg., 152 West 42d St. 4th floor. Phone Bryant 8622.

MONEY to loan in Bergen County on first mortgages; quick action; reasonable charges. Vandenburgh, 198 Broadway, Cortlandt 6494.

SECOND and third mortgages quickly placed any amount. Morris Mortgage Corp., 61 Chambers St. Worth 3462.

SECOND mortgage money to loan; any amount, short or long time; no charges; private party. C. 886 Times Downtown.

## HOUSES AND ESTATES
Manhattan For Sale.

25TH ST. (near B'way), new 2-story brick house, 25x92; cost $4,000. $2,250 terms.

WEST 73D ST., 126 W.—Opposite Sherman Square, in this city, 4-story brick apartment building; suitable for residence, high-class studios or studio bachelor flat. For full particulars regarding sale or rental apply on premises, Janitor, AT. 9-0, and West 42d St. Phone Bryant 1821.

60TH ST., WEST—$2,500 down; 16-room brownstone, 2-family dwelling, Columbus avenue section; 2 blocks from Central Park; suitable for furnished rooms; brokers protected. Owner, Mass., 7 West 45th St. Phone Bryant 8192.

82D STS., 132 WEST—Luxury dwelling, 20 rooms, 4 baths, 3 kitchens, 3 entrances; price $32,000, cash; owner to right party; caretaker on premises.

MADISON AV.—Great 10 ft. free corner of 57th St., unobstructed, all assessments paid. Butler & Stalter, Real Estate Agents, 15 East 47th St. Vanderbilt 8045.

21-YEAR MADISON AV. LEASE.
4-story basement, near 60th St.
Rental $5,000 net.
4-story and basement, will show big income with slight alterations.
MORGAN & VERDON,
246 Madison Av. Ellinelander 1772.

A 2-STORY and basement private dwelling, 57th St., near 9-9th Av., price $16,000; terms easy. Zoe, Levy & Son, 325 8th Av.

Westchester For Sale.

80TH ST., 49 EAST—Fine stately and homelike private dwelling, perfect condition, 12 rooms, 3 baths and servants' quarters, parquet floors and electric fixtures; suitable for doctor or dentist; or can be converted into apartments or rooms; immediate possession. Apply on premises.

108, WEST—Local residential street, modern, private dwelling, 10 rooms, 3 baths; immediate possession; vacant $2,500 Endicott 9060.

WEST END AV., 132—50x100; will make alteration; $2,000 down and 8 years; suitable for garage.
ROBERT E. CLARK, 1270.
247 Madison Av. Vanderbilt 1480.

VACANT—Immediately, large house; ideal rooming; see after 10. 139 W. 74th.

Bronx For Sale.

UNIVERSITY HEIGHTS.
Just completed, 2-family brick, 7 and 6 room apartments, heated; 2-car garage; all latest improvements; owner on premises. 1,641 Nelson Av. Sunset Bingham 2066.

HUGE SACRIFICE BEAUTIFUL REMODELED HOME.
With or without furniture; leaving town; seven-room house, 50x100 plot with garden, fountain, grounds, latest improvements including Turkish bath; built for owner's convenience and will satisfy the most fastidious taste; finest section of city; cost $30,000; home; do not apply if you are looking for something ordinary. Call owner for appointment, Longacre 7891, or in evening Fordham 0527.

REAL BARGAIN FOR HOMESEEKERS.
Brick 2-family house, near Grosvenor, 13 rooms and 3 baths; all modern improvements; steam heat and electric lights; price $19,750; terms to suit.
D. A. TROTTA,
1201 EAST 140TH ST.
PHONE MELROSE 2888.

ADJOINING FIELDSTON, near new Manhattan College, 3-story new 2-family semi-detached; elevator, steam heat, gas, electric light; price $22,000. Durose, 263 Broadway.

FIVE THOUSAND CASH, balance on terms here buys new 2-family, all modern conveniences, in exclusive section, Kingsbridge 1460.

BARGAIN, One, two, three-family houses; brick and frame. Wagner & Klein, 1,958 Marmon Av., Bronx.

Brooklyn For Sale.

56TH ST., 1,158—Fifteen-room house, all improvements; garage; reasonable.

BAY RIDGE—Two-family brick, 13 rooms, open and enclosed porches; 2-car garage; most desirable section. Owner, 4063 Shore Road.

BEDFORD SECTION—Two-family, brown stone house; 13 rooms, 2 baths, semi detached; electricity, hot water, heat, parquet floors, first class condition. 421 Jefferson Av., near Sumner Av., Brooklyn.

EAST 23D, 1,037 (near Avenue J)—Leaving city, a perfect home; restricted neighborhood; 40x100; 8 rooms, 2 baths, tile and parquet floors; unusual sleeping porch and sun parlor; garage; steam heat; reasonable; easy terms. Midwood 5480.

FLATBUSH—Beautiful home, investment, Ocean Av., two-family, brick, 14 rooms, enclosed porches, double garage, 36.4x125.4, rental lower part $1,380; possession upper; rental $1,500; extraordinary bargain; easy terms. Phone Bryant 8472 for Sunday appointment. William F. Jones & Son, Times Building.

FLATBUSH—Bargain, one-family detached frame; lot 50x100; ten rooms, electricity, parquet; good condition; garage; near Parkway Road; $15,000. M. A. Cooper, 338 Parkside Av.

FOR SALE OR RENT.
Flatbush, 1-family detached, 40x100; 7 rooms; all improvements; open fireplace; will rent for $100 monthly; easy terms. Phone Midwood 1913.

Brooklyn For Rent.

FURNISHED house, improvements; 11 rooms, 2 baths; near Prospect Park; subways; May to Oct., $225 mo. Sterling 2188.

Staten Island For Sale.

TOTTENVILLE—Two houses, 4 rooms, pay as rent; $25; garages. Ackerman, 187 Greenrich.

EIGHT-ROOM home in private park, facing Narrows; glorious view; refined surroundings; garden, coal in cellar. Tompkinsville 2405.

Queens County For Sale.

ADDISLEIGH, ST. ALBANS,
Long Island's Ideal Village,
26 Minutes from Broadway.
A long established (not a new) village; old established 9-hole golf course at the railroad station and in the midst of highly restricted neighborhood; stores, schools and churches; good railroad service, bus line to elevated railroad; taxes low.
Addisleigh Offices at St. Albans Station and corner Merrick Road and Central Av.

$500 CASH, balance $35 monthly principal, buys beautiful colonial tax exempt house; large plot, restricted residential part; gas, electricity, parquetry, sun parlor, tile kitchen, tile bath, driveway. McNeece, 30 Union Hall St., Jamaica. Phone Jamaica 4192.

Queens County For Rent.

JAMAICA—7-room house, beautifully furnished, best residential section; references required. Phone Jamaica 2084. Tilly Av., Jamaica. Phone Jamaica 2084.

Long Island For Sale.

ADDISLEIGH, St. Albans—Highly restricted section; thirty minutes from Pennsylvania station; near golf course; new Colonial home; three lots; seven large rooms, superior construction; easy terms. Phone owner, Lasseiter 1256W.

ARVERNE, L. I. (On Beach 70th St.)—For sale or rent 5 new brick, 2 family houses; all modern improvements; all-year round houses; one-half block from ocean and one block from beach; ready for occupancy. Telephone Belle Harbor 1766.

BAYVILLE—Bungalow; living room, dining room, 3 bedrooms, bath, kitchenette; garage in outside building, containing bedroom, living room, bath (for servant); corner; street restricted neighborhood; $9,800; terms. Appointment by phone. Hoboken 2249. Hampstead 649.

BAYPORT, L. I.—Rare opportunity, 11 rooms and bath, garage and outbuildings; all improvements; 300-foot frontage on Montauk Highway; price $15,000. Apply Edward J. Gaynor, 44 Court St., Brooklyn. Telephone Main 9616.

BROADWAY—FLUSHING.
$10,000. Queen Anne cottage, 6 rooms, breakfast room, glass-enclosed porch, tiled kitchen, tiled bath, with built-in tub and stones; 4 minutes to station; terms to suit.
$12,500. new house, 7 rooms, tiled bath with built-in tub, tile walls and shower, hardwood floor throughout; charming home in fine location.
J. THOMPSON SCOTT JR.,
Broadway and 244 St.
Broadway—Flushing, L. I.
Phone Flushing 4811.

BRIGHTWATERS, L. I.—8-room cottage and garage on large plot, fronting lagoon; near club; hot-water heat; every improvement; vacant May 1; only $12,500. E. K. & H. W. Atkinson, Brightwaters, L. I., or 28 Court St., Brooklyn.

BROADWAY-FLUSHING BARGAIN.
Owner goes West. Will sell at sacrifice, Colonial, Tax Exemption, 6 rooms and bath, enclosed porch, open attic, garage, excellent location; plot 40x100. Price $10,500, cash $3,500, balance easy terms. Durand with F. H. Reeves, Inc., Broadway-Flushing at Railroad Station. Flushing 3622.

BROADWAY-FLUSHING — Tapestry brick, slate roof; 2-car heated garage; 6 rooms, 2 baths; oak floors; corner; station, 2 min. S. T. Walker, B'way & 23d St. Flushing 1549.

CENTRE MORICHES—Real sacrifice, 9 rooms, bath and all improvements; street paved; 140 feet on shore frontage; 150 feet; depth of property 400 feet; price $10,000; immediate possession. Edward J. Gaynor, 44 Court St., Brooklyn. Main 9616.

DOUGLASTON, L. I.
PRETTIEST SUBURB OF NEW YORK.
HOUSES—$4,500 TO $100,000.
RENTALS. Summer or year around, furnished or unfurnished. FINE LOTS AT BARGAIN PRICES; 25 minutes to Pennsylvania station. W. H. ROLMAN, Douglaston, L. I. Tel. Bayside 1361.

## HOUSES AND ESTATES
Long Island For Sale.

DOUGLASTON—Newly renovated house in best section of North Shore; 8 rooms, bath, hot water heat, electric light, gas, garage; large corner plot. Call Douglaston 2000.

AT FLORAL PARK.
Electric lights, garage, plot below; furnished or 2-room rental. ONLY HALF HOUSE QUIT, commuter's IDEAL HOME SOON; city water, gas, electric light, cellar, furnace, hot water heat, 2 fireplaces, 2 baths, 2 toilets, 2 lavatories, 2 sinks, 2 tubs, 2 electric fixtures, $7,500; $1,000 cash. GEORGE MARGARET, 50 Jackson and 114 Sixth Ave., Floral Park. Open Sundays. Take Long Island train to Floral Park station, cross overhead bridge, turn left, 2 blocks to Jackson Ave. Phone 220 Floral Park.

DOUGLAS MANOR.
Charming Colonial house on Midway, 9 rooms, 4 baths, large gas garage, lot 80x150, station and car 2 min. walk, $27,500 terms. Francis O'Connell, Bayside, L. I. Tel. 2000.

GLEN COVE, L. I.—Attractive 10-room house, 2 baths, 2 lots, 2 garages, 2 minutes to station, 35 minutes to New York City; cost, terms. David Lane, 1 West 34th Av. Ashland 2000. Or Evenings, Glen Cove 1000.

GREENWOOD (Manhattan Beach)—9 rooms, 2 baths, hot water heat, every modern appointment, instantaneous hot water heater, electric range, garage. Come up today and be happy. Asking $22,000.
DRUMMOND REALTY CORP.
122 Huguenot St., New Rochelle. Phone 2242.

GREENWICH, CONN.—Two-family house, 11 East 42d St.

NEW ROCHELLE BARGAIN—Good house, ten rooms, three baths, garage, beautiful lot 100x200; good location; easy commuting. 4 Manhattan Av., Rochelle Park.

NEW ROCHELLE—2 Court; facing tennis court; 9 rooms, 2 baths, 50x200; price $20,000. Neiman, 522 5th Av., N. Y.

PELHAM—Exceptional value in desirable commuter's home on well shaded plot in best residential section; 2 minutes' walk to station; 10 rooms, 2 baths; modern construction; 2 years old; 6 spacious rooms, 2 all tile baths, sleeping porch, hardwood floors, steam heat; garage; well worth your early inspection; asking $18,500; terms.
DRUMMOND REALTY CORP.
4,768 Boston Post Rd., Pelham. Phone 5100.
17 East 42d St. Murray Hill 7323.

PELHAM—Attractive home in exclusive section, 9 rooms, 2 baths, 2 fireplaces, fireplace, steam heat, beautiful lawn and shade; plot 70x175; to settle affairs only $18,000, part cash. Mrs. Gertrude Brothers, Pelham Court, 8th Av., Pelham, N. Y. Phone 5095-R.

PELHAM—Must sacrifice my charming home with its perfectly planned interior; 12 rooms, 3 baths, 2 fireplaces, extra lavatories, fireplace, hot water heat; 20 trees; plot 120x200. Mrs. Burke, 738 West End Avenue. Tel. 1062 Riverside.

PELHAMWOOD—Artistic home of 8 rooms and 2 baths; natural stone and brick; fine interior; every modern improvement; plot 75x100; garage for 1 car; the price is exceptional. Burke Stone, Inc., 41 East 42d, or Pelham 1075.

PELHAM MANOR—Two distinctive new homes; best section; designed for convenience; 3 large bedrooms, 2 baths; all improvements; garage; inspection necessary to appreciate advantages. Owner, Pelham 3188.

PELHAM MANOR—Attractive new 7-room house, 2 baths; garage; plot 60x100; no agents. Tel. Pelham 1540.

RIVER VIEW MANOR—Leaving city; $11,500 buys ideal 8-room home, newly decorated inside and out; 4 bedrooms, tiled bathroom, attic, garden; high location; commanding unexcelled view Hudson River and Palisades. Phone Owner, Hastings 1187.

SCARSDALE
EXCLUSIVE MURRAY HILL
11 ROOM, 3 BATHS, 1½ ACRES.
New England Colonial 3-story house in excellent repair. All improvements; living room 35x18, with large open fireplace, Colonial stairway into large foyer; library with rustic stone fireplace. Large combination garage-stable, with room for chauffeur. Will sacrifice; best market to obtain cash. Owner, Room 1127, 342 Madison Avenue.

SCARSDALE—Unusually big value; charming English Colonial house in exclusive residential park, close to station; plot 75x188, with magnificent trees, shrubs and flower gardens; a real home; see this today $27,000. Angell & Co., Scarsdale. Phone 300.

SCARSDALE—House 8 rooms; all improvements; attractive grounds; easy terms; small cash deposit; balance terms; immediate possession. Scuchouz, Popham Road. Phone Scarsdale 366.

WHITE PLAINS.
A COZY COLONIAL COTTAGE.
Through unforeseen circumstances we are able to offer this exceptionally well constructed house on a fine corner plot. A "Real" living room with fireplace; large sun porch; modern kitchen with white enamel gas range and built-in ironing board; laundry and pantry; 3 bedrooms, bathroom; bath with built-in fixtures, vacuum steam heat; oak floors throughout; copper leaders and gutters; large garage.
You will like the house and the price.
R. FRANKLIN HULL,
17 Orawanpum St., White Plains. Tel. 2000-J.

AT WHITE PLAINS.
Home of distinctive type, with every convenience for comfort; only 1 minute walk to station; substantially built; large living room, fireplace, dining room, pantry, kitchen; 3 large bedrooms, tiled bath, steam heat, gas, electricity, hardwood floors, special electric fixtures, heated garage; an ideal house at a price far below cost; reasonable terms. Motor out our White Plains office today or telephone White Plains 3406 for inspection. Chauncey R. Griffin, 18 East 41st St. Tel. Murray Hill 0628.

WHITE PLAINS (Central Av. and Cleveland St.)—Attractive 7-room cottage, large garden plots, just completed; within a few minutes walk from station; the last word in convenience and utility; all modern improvements.
PRICE $9,500 TO $10,500.
Terms to suit convenience of purchaser.
W. GREEN CONSTRUCTION COMPANY,
85 West 24th St., N. Y. Tel. Fitz Roy 5850.

WHITE PLAINS AND VICINITY.
We are liquidating the remainder of our choice building lots in White Plains and Vicinity under a unique and hitherto unheard of proposition. If you are looking to build a home as soon as building labor and materials are reduced, now is the time to get the site before it is too late. J. W. Smith, Jr., agent, 110 East 23d St., N. Y. Gramercy 3000.

YONKERS—New house; beautiful surroundings; reasonable, also restricted plots for refined people. Owner, 180 Lee Av. Yonkers 4237.

NEAR GOLF CLUB.
Attractive home, 6 lustrous bedrooms, 2 baths, 3 servants' rooms and bath; two acres garden, shade trees; convenient to station, bathing and country clubs; DUE TO BUSINESS CHANGE OWNER IS ANXIOUS TO SELL. LESTER J. NOLAN, Mamaroneck Ridge, 180 Purchase St., Rye, N. Y. Tel. Rye 2000.

ENGLISH—Cottage, only 2 years old; in Fieldston; 7 rooms, 2 tiled baths, tiled mezzanine, oak floors, steam heat; perfect condition; plot 60x120; price reduced from $16,000 to $15,000; quick action; remarkable exceptional bargain. Sunset phone Pelham 1000.

GEORGE HOWE, 381 FIFTH AV., N. Y.

NEW STUCCO house, garage, sale or rent; 20 min. express. Central; overlooking Hackensack; 100 Warburton Av. 6336 Hastings.

## HOUSES AND ESTATES
Long Island For Sale.

NEW GARDENS—Refurnished, beautiful, modern 10-room residence. Telephone Hillside 1018W.

LONG BEACH—Six rooms, bungalow, all improvements, garage, 2 blocks from beach. Jakeis, 47 West 34th St., New York City. Fitzroy 8388. Long Beach Office, Carver store, Park and Pelham Sts., opposite station and Lafayette Street. For Books and rent estate information write City Clerk, BRADLEY BEACH, N. J.

Westchester County For Sale.

BRONXVILLE, N. Y.
ATTRACTIVE, CONVENIENT, in beautiful residential section, convenient everything, but will sell with one acre, fruit, shade, garden, chicken house, electric light and all modern improvements, 2 minutes to station, 35 minutes to New York City; cost, terms. David Lane, 1 West 34th Av. Ashland 2000. Or Evenings, Glen Cove 1000.

BRONXVILLE, N. Y.
Colonial cottage, 8 rooms, 2 baths and separate shower; steam heat; gas; electric light; garage; 2 minutes to station, 35 minutes to New York City; cost, terms. David Lane, 1 West 34th Av. Ashland 2000. Or Evenings, Glen Cove 1000.

CHESTWOOD (Manhattan Beach)—8 rooms, 2 baths, hot water heat, every modern appointment; reliable; $1,000 down; to complete. Ackerman, 187 Greenrich St.

GREENACRES, HASTINGS—Six bedrooms, 3 baths, 2 fireplaces, 2 lots, 2 garages, 10 minutes to station, 35 minutes to New York City; cost, terms. David Lane, 1 West 34th Av. Ashland 2000. Or Evenings, Glen Cove 1000.

HARRISON, N. Y.—Fine country home, 10 rooms, 3 baths, 2 lots, 2 garages, 35 minutes to station; $10,000 cash; $2,000 down; others. Brown-Brown, Harrison.

HEWLETT—Gilmander Manor, Modern home, 8-car garage, electric fixtures, electric range, electric refrigerator, 2 fireplaces, 2 baths, 2 toilets, large corner lot, 2 minutes to station, 35 minutes to New York City; cost, terms. David Lane, 1 West 34th Av. Ashland 2000. Or Evenings, Glen Cove 1000.

HARRISON, N. Y.—Fine country home, 10 rooms, 3 baths, 2 lots, 2 garages, 35 minutes to station; $10,000 cash; $2,000 down; others. Brown-Brown, Harrison.

HEWLETT—Gilmander Manor, Modern home, 8-car garage, electric fixtures, electric range, electric refrigerator, 2 fireplaces, 2 baths, 2 toilets, large corner lot, 2 minutes to station, 35 minutes to New York City; cost, terms. David Lane, 1 West 34th Av. Ashland 2000. Or Evenings, Glen Cove 1000.

LARCHMONT—Just completed, Colonial dispersed home, 7 rooms, 2 baths, hardwood floors, hot water heat, every modern appointment, overlooking Long Island Sound; desirable residential section; price $17,000; open to offer.
P. R. COLLINS,
COLLINS REALTY BLDG.,
Larchmont, N. Y. Tel. MA.

LARCHMONT.
$14,500, with small cash payment, takes this attractive 7-room Colonial; well constructed, exclusive residential section, near station, schools and beach. Tel. Larchmont 500 for inspection today. Chauncey R. Griffin, 18 East 41st St. Tel. Murray Hill 0628.

LARCHMONT MANOR—Home, must sell, close estate; 2 subway bathing beach, unique location; 5-room home; 2 tiled baths; fireplace; hot water heat; garage; furnishings. 872 Larchmont, or address Box 444.

MAMARONECK, N. Y.
PRETTY BUNGALOW—Five rooms; improvements, open fireplace; stone piers; lot 50x100; fine location; $2,500, balance on terms.
STEPHEN J. STILWELL,
Tel. 594, Opposite Depot, Mamaroneck, N. Y.

MAMARONECK BOOMING.
Man ferry to Long Island; new homes, new stores, new village new theatre, everything booming; come out; chase profits with us. Residences for sale.
STEPHEN J. STILWELL,
Tel. 594, Opposite Depot, Mamaroneck, N. Y.

MT. VERNON BEST VALUE.
STUCCO HOUSE, 7 ROOMS, SUN PARLOR, TILED BATH, OPEN FIREPLACE, TILE ROOF, HOT WATER HEAT, GARAGE; GROUNDS 70x100; 3 MINUTES FROM STATION; PRICE $19,000; TERMS. TELEPHONE HILLCREST 3386W.

MOUNT VERNON—Two-family stucco; separate heat and electric; independent; also occupied; suit parlor, quartered oak floor; white enamel trim; mahogany doors. 126 South 1st Av.

NEW ROCHELLE—Must sell this week; handsome stone place of 2 acres, fine plot; stucco construction, 10 spacious rooms, 2 baths, hot water heat, every modern appointment, instantaneous hot water heater, electric range, garage. Come up today and be happy. Asking $22,000.
DRUMMOND REALTY CORP.
122 Huguenot St., New Rochelle. Phone 2242.
17 East 42d St. Murray Hill 7323.

NEW ROCHELLE BARGAIN—Good house, ten rooms, three baths, garage, beautiful lot 100x200; good location; easy commuting. 4 Manhattan Av., Rochelle Park.

NEW ROCHELLE—2 Court; facing tennis court; 9 rooms, 2 baths, 50x200; price $20,000. Neiman, 522 5th Av., N. Y.

PELHAM—Exceptional value in desirable commuter's home on well shaded plot in best residential section; 2 minutes' walk to station; 10 rooms, 2 baths; modern construction; 2 years old; 6 spacious rooms, 2 all tile baths, sleeping porch, hardwood floors, steam heat; garage; well worth your early inspection; asking $18,500; terms.
DRUMMOND REALTY CORP.
4,768 Boston Post Rd., Pelham. Phone 5100.
17 East 42d St. Murray Hill 7323.

PELHAM—Attractive home in exclusive section, 9 rooms, 2 baths, 2 fireplaces, steam heat, beautiful lawn and shade; plot 70x175; to settle affairs only $18,000, part cash. Mrs. Gertrude Brothers, Pelham Court, 8th Av., Pelham, N. Y. Phone 5095-R.

PELHAM—Must sacrifice my charming home with its perfectly planned interior; 12 rooms, 3 baths, 2 fireplaces, extra lavatories, fireplace, hot water heat; 20 trees; plot 120x200. Mrs. Burke, 738 West End Avenue. Tel. 1062 Riverside.

PELHAMWOOD—Artistic home of 8 rooms and 2 baths; natural stone and brick; fine interior; every modern improvement; plot 75x100; garage for 1 car; the price is exceptional. Burke Stone, Inc., 41 East 42d, or Pelham 1075.

PELHAM MANOR—Two distinctive new homes; best section; designed for convenience; 3 large bedrooms, 2 baths; all improvements; garage; inspection necessary to appreciate advantages. Owner, Pelham 3188.

PELHAM MANOR—Attractive new 7-room house, 2 baths; garage; plot 60x100; no agents. Tel. Pelham 1540.

RIVER VIEW MANOR—Leaving city; $11,500 buys ideal 8-room home, newly decorated inside and out; 4 bedrooms, tiled bathroom, attic, garden; high location; commanding unexcelled view Hudson River and Palisades. Phone Owner, Hastings 1187.

SCARSDALE
EXCLUSIVE MURRAY HILL
11 ROOM, 3 BATHS, 1½ ACRES.
New England Colonial 3-story house in excellent repair. All improvements; living room 35x18, with large open fireplace, Colonial stairway into large foyer; library with rustic stone fireplace. Large combination garage-stable, with room for chauffeur. Will sacrifice; best market to obtain cash. Owner, Room 1127, 342 Madison Avenue.

SCARSDALE—Unusually big value; charming English Colonial house in exclusive residential park, close to station; plot 75x188, with magnificent trees, shrubs and flower gardens; a real home; see this today $27,000. Angell & Co., Scarsdale. Phone 300.

SCARSDALE—House 8 rooms; all improvements; attractive grounds; easy terms; small cash deposit; balance terms; immediate possession. Scuchouz, Popham Road. Phone Scarsdale 366.

WHITE PLAINS.
A COZY COLONIAL COTTAGE.
Through unforeseen circumstances we are able to offer this exceptionally well constructed house on a fine corner plot. A "Real" living room with fireplace; large sun porch; modern kitchen with white enamel gas range and built-in ironing board; laundry and pantry; 3 bedrooms, bathroom; bath with built-in fixtures, vacuum steam heat; oak floors throughout; copper leaders and gutters; large garage.
You will like the house and the price.
R. FRANKLIN HULL,
17 Orawanpum St., White Plains. Tel. 2000-J.

AT WHITE PLAINS.
Home of distinctive type, with every convenience for comfort; only 1 minute walk to station; substantially built; large living room, fireplace, dining room, pantry, kitchen; 3 large bedrooms, tiled bath, steam heat, gas, electricity, hardwood floors, special electric fixtures, heated garage; an ideal house at a price far below cost; reasonable terms. Motor out our White Plains office today or telephone White Plains 3406 for inspection. Chauncey R. Griffin, 18 East 41st St. Tel. Murray Hill 0628.

WHITE PLAINS (Central Av. and Cleveland St.)—Attractive 7-room cottage, large garden plots, just completed; within a few minutes walk from station; the last word in convenience and utility; all modern improvements.
PRICE $9,500 TO $10,500.
Terms to suit convenience of purchaser.
W. GREEN CONSTRUCTION COMPANY,
85 West 24th St., N. Y. Tel. Fitz Roy 5850.

WHITE PLAINS AND VICINITY.
We are liquidating the remainder of our choice building lots in White Plains and Vicinity under a unique and hitherto unheard of proposition. If you are looking to build a home as soon as building labor and materials are reduced, now is the time to get the site before it is too late. J. W. Smith, Jr., agent, 110 East 23d St., N. Y. Gramercy 3000.

YONKERS—New house; beautiful surroundings; reasonable, also restricted plots for refined people. Owner, 180 Lee Av. Yonkers 4237.

NEAR GOLF CLUB.
Attractive home, 6 lustrous bedrooms, 2 baths, 3 servants' rooms and bath; two acres garden, shade trees; convenient to station, bathing and country clubs; DUE TO BUSINESS CHANGE OWNER IS ANXIOUS TO SELL. LESTER J. NOLAN, Mamaroneck Ridge, 180 Purchase St., Rye, N. Y. Tel. Rye 2000.

ENGLISH—Cottage, only 2 years old; in Fieldston; 7 rooms, 2 tiled baths, tiled mezzanine, oak floors, steam heat; perfect condition; plot 60x120; price reduced from $16,000 to $15,000; quick action; remarkable exceptional bargain. Sunset phone Pelham 1000.

GEORGE HOWE, 381 FIFTH AV., N. Y.

NEW STUCCO house, garage, sale or rent; 20 min. express. Central; overlooking Hackensack; 100 Warburton

## SUMMER HOMES.

### Long Island For Rent.

LONG BEACH—House for rent, 12 rooms, 3 baths, completely furnished; 153 Broadway, near Nassau Hotel. Apply Seaman or local brokers.

LONG BEACH PROPER—Sale or rent, furnished bungalow; six rooms; two baths; 184 East Pine St.

LONG BEACH—Handsomely furnished, modern five-room bungalow, for rent for season; 35 Alabama St., West End.

LONG BEACH (Proper)—Attractively furnished houses to rent for season; also for sale. Telephone Mr. Ehrlich, Bryant 10184.

LONG BEACH—Bungalow, furnished; overlooking ocean; rent very reasonable. See Walsh, N. Y. Av. & Beach St.

LONG BEACH—Apartments, furnished, facing ocean; inquire vacant store opposite station, Apfel.

LONG BEACH—Newly decorated, attractively furnished 8-story, 8-room stucco cottage for season. 74 Oregon Av.

LONG BEACH, West End, 83 Vermont St.—Furnished bungalow to let. Telephone 0340 Riverside, Apartment 1 East.

LONG BEACH (West End)—Five-room bungalow, near ocean. 54 Alabama St.

LYNBROOK — Reasonable, modernly furnished new 7-room house; every comfort; hot-water heater; season. Phone Endicott 1587.

MANHASSET—Attractive modern 7-room house, furnished; garage; near station; July, August, September; act quickly. Phone Madison Square 8000.

MANHATTAN BEACH—10-room house with grounds overlooking the ocean, 2 baths, shower room, sleeping porch; garage. Coney Island 1831.

MANHATTAN BEACH—Furnished house, 8 rooms, 2 baths; for summer months. Call 86 West End Av., Manhattan Beach.

MEADOWMERE PARK — Ideal bungalow for rent, 5 rooms and bath; private bathing beach. Bertrams Store, Lauralton 1900-J.

MEPONSIT—A new home, four rooms, furnished, seven rooms, two baths; garage and all improvements. Phone Belle Harbor 3276 or 2838.

MEPONSIT—Beautiful bungalows, furnished, for sale or rent. Take electric car to office, 144th St., corner Newport Av.

NORTHPORT — Furnished country house, with bungalow, stable, garage; 10 rooms and sun parlor; water views; $800 month; D. Denham, (owner), Meaning Telegram Bldg., Chelsea 4000.

ROCKAWAY PARK—A few beautifully furnished rooms or an apartment, exceptional location, in strictly private residence; restricted section; electric, phone, garage; rent moderate. Phone Belle Harbor 1236 or call 364 Beach 121st St.

ROCKAWAY PARK, at Ocean and 127th St. —Five rooms and bath completely furnished apartment; in 2-family house; something different; just completed; rapidly renting; reasonable. Agent on premises, or telephone Owner: Belle Harbor 0626.

ROCKAWAY PARK—Private family, attractive furnished rooms; board if desired; ocean block. 222 Beach 119th St., Belle Harbor 2039.

ROCKAWAY PARK—Ten-room house, two baths, maid's room, breakfast nook; all rooms running water; hot-water heater; garage. Telephone 2186 Belle Harbor.

ROCKAWAY PARK—8 rooms, private; modern dwelling; short distance from station, beautifully located; Summer season. Belle Harbor 0259.

ROCKAWAY PARK—Modern, well furnished, two or three-room apartment; close from ocean, bay and station; restricted section; 117-03 Newport Av., Belle Harbor 3388.

ROCKAWAY PARK—One or two furnished rooms, kitchen privileges; rent very moderate. 946 126th St.; Belle Harbor 0073W.

ROCKAWAY PARK—8-room bungalow; house; insinkerator; 212A 117th, Belle Harbor 0124.

ROCKAWAY PARK (150 Beach 122d) — House, 11 rooms, bath; garage; sale, rent.

SEA CLIFF, L. I.—For rent, Summer season, furnished house, 4 rooms, bath, sun parlor, large porch; all improvements; also nicely furnished 7-room home, all improvements; overlooking L. I. Sound; rent very reasonable; no letters answered; call owner, H. Hilmes, Sea Cliff, Summit corner Central Av., Sea Cliff, L. I.

SMITHTOWN, L. I.—Furnished, five-room cottage, newly decorated, near Lake Ronkonkoma, ready June 1; real country; very quiet, with few neighbors; large shade on property; 4 acres of land; $350 season. R 506 N. Y. Times Brooklyn Branch.

WOODMERE—New house, ten rooms, three baths; near golf club and station; June to October. Apply Pierson, Pine Street. Phone Woodmere 3218. Reasonable terms.

RIGHT at Baldwin Harbor, 7 rooms, 1 bath, all improvements, including glassed in porch and 2-car garage; $600 for season, July 3—Oct. 4. Call 1 ELMERSEN, 5 Grand Av., immediately to right as you get off train, Baldwin, L. I. Telephone Freeport 1045.

FOR RENT at Belle Terre (Port Jefferson), completely furnished shore front Summer home, six masters' bedrooms, 2 baths; 2-car garage; 4 acres lawn and woods; 120 feet beach; boating, bathing, golf links; $2,500 for the season. Write Owner, 195 Washington Park, Brooklyn, N. Y.

GOLFERS' PARADISE, SHINNECOCK HILLS, L. I.

For rent, desirable Summer house, 7 rooms, 2 baths; telephone, electric light; garage, two cars; near Southampton, Peconic bathing, Shinnecock Bay and all the golf links. Wm. A. Price, 1,711 M St., Washington, D. C.

BUNGALOWS (2) for rent, furnished; directly on shore, facing L. I. Sound; wonderful view; bathing; ideal spot to rough it for Summer; good shade; rent $500 to Nov. 1. Address Point Camp, Fort Schuyler Road, Westchester, N. Y. Bungalow 20, Shore Front, or phone Freeport 1625.

A DESIRABLE furnished bungalow overlooking Long Beach, June-Sept.; for rent; garage, all improvements; $400; seen Saturdays, Sundays. Schleicher, 54 Av. East Rockaway.

SIX-ROOM apartment, furnished or unfurnished; all latest improvements. Mrs. Margaret Gaudiel, Grand Boulevard and Tenth St., Long Beach, L. I.

EIGHT-ROOM house, all improvements; garage; June to September. Phone Cedarhurst 3018M.

BUNGALOW, furnished, three rooms, $300 season; near beach; garage. Albert, Old Sands Point Road, Port Washington, L. I.

### Westchester County For Rent.

BRONXVILLE—June to October; new, attractively furnished community house; 6 rooms, 2 baths; near station, 30 minutes commuting; $150 a month. Telephone J. E. Vanderbilt, Bronxville 3372, or Vanderbilt 2392.

BRONXVILLE—10 room house, 2 baths; furnished; garage; June 1 to Aug. 1 $250 monthly. Write S. T. Wilken, 16 Kraft Av., Bronxville or Phone Barclay 3500.

CITY ISLAND; on Sound; accommodations for 6 adults; housekeeping; private beach. Reasonable. Phone 1237 City Island.

LARCHMONT-ON-THE-SOUND.

Summer rentals selected from our lists. Bathing privileges.

10 bedrooms, 3 baths, garage, $3,000.
6 bedrooms, 2 baths, garage, $2,500.
6 bedrooms, 2 baths, garage, $2,000.
6 bedrooms, 2 baths, garage, $1,800.
4 bedrooms, 2 baths, garage, $1,500.

Complete listing ranging from $750 per season upward.

F. W. H. COLLINS,
Collins Realty Bldg.
Larchmont, N. Y. Tel. 274.

LARCHMONT—Fine electric train service; beautiful lawn; flowers, garden; house particularly cool and comfortable; 7 minutes from depot. Phone Larchmont 207 or Ashland 6350.

LARCHMONT PARK—6976 Summer; furnished, new 7-room house; 2 baths, gas, fireplace, shade trees; convenient trains; storage; seen by appointment. Larchmont 600.

LARCHMONT, beautifully located 8-room furnished house; garage. Hawley, Phone 185 Larchmont.

MOHEGAN LAKE, Peekskill, 4-room bungalow; electricity, plumbing; reasonable. Childs, Academy 5830.

MT. VERNON (Chester Hill)—Furnished, 9-room house, all modern improvements, with or without garage, convenient New Haven station. Phone Hillcrest 2285J.

SHEPHERAN—Furnished, seven large rooms, sleeping porch, garage attached, gardens, shade trees, 300 feet elevation; moderate. Yonkers 6078W.

NEW ROCHELLE—Attractive new home, 6 rooms, 2 baths; completely furnished, screened throughout, quiet restricted neighborhood; convenient trains, trolley, bathing; rent for season; reasonable. Telephone New Rochelle 4698R.

NEW ROCHELLE—June to September, six room house, attractively furnished, centrally located, in park, adjoining Beechmont woods; garage if desired; $175 monthly. New Rochelle 763R, or Whitehall 3580; references required.

NEW ROCHELLE—Furnished, for Summer season or for two months, 7-room house, choicest location; private bathing beach; phyllogen; $270 per month. Phone N. R. 1617W.

PELHAM MANOR—Furnished, 9 rooms, 3 tile baths, 2 sun parlors, 3-car garage; June 15 to Sept. 15; view of Long Island Sound from top of hill; stone house, located in centre of beautifully landscaped estate. Phone Pelham 4626R or Lenox 1332.

PELHAM MANOR—Ideally located for Summer; near Sound and golf course; 9 rooms, 2 baths, beautifully furnished, garage, porch, garden, trees; garage; June-November, $300. Roosevelt Av., Tel. Pelham 1483R.

RYE RENTALS, Furnished, for Season.

CLUB SECTION—Brick home, 10 rooms, 2 baths, 2-car garage; $2,000.

NEAR BEACH, CLUBS—Estate overlooking Sound; 2 acres; 12 rooms, 4 baths; garage $2,500.

SHORE FRONT PROPERTY—Sound Beach, 12 rooms, 3 baths; garage; $2,500.

UNFURNISHED—Near station, schools, markets; new home, 9 rooms, bath, $100 month. Beautiful stone house; garage, 8 rooms, 2 baths, $200 month.

MURDOCH,
342 Post Road, Rye. Phone 888.

## SUMMER HOMES.

### Westchester County For Rent.

RYE—For rent near Oakland Beach, furnished cottage; $750 for Summer. GERARDY & CO., 19 Purchase St., Tel. 671 Rye, N. Y.

SCARSDALE—For rent from June 15th or July 1st, for three months, 12-room house, 4 double and 4 single master bedrooms; bath; maid's room; laundry; breakfast room; wood fireplaces; one-car garage; walking distance from station; shady grounds; 0.2120; electric washing machine; long porches; references; $250 a month. Telephone Scarsdale 834.

SCARSDALE—Low rental to desirable tenant; my English stucco home in exclusive residential section; 4 bedrooms, sleeping porch, 2 maid's rooms; large plot with shade trees; 2-car garage; until Sept. 4; $300 per month. Owner, Box 33, Scarsdale, N. Y.

WHITE PLAINS 10-room house; furnished; unusually desirable residential section; 2-car garage; large improved grounds; convenient for commuters; July and August. Write 52 Greenridge Ave. Telephone 3190. References required.

YEARLY RENTAL IN RYE.

Unfurnished house, $1,500 a year; 4 masters; good neighborhood; immediate possession.

CHAS. S. FAULKNER,
Office facing Rye Railroad Station
Telephone 123 Rye, N. Y.

FURNISHED BUNGALOWS
FOR RENT IN RYE.
Cottages and bungalows, $600 to $1,000, furnished for season, near Oakland Beach.
Chas. S. Faulkner,
Office Facing Rye Railroad Station.
Telephone 123 Rye, N. Y.

FURNISHED up to date, six room house to let from June 1st to Oct. 1; situated in one of the best sections in Mount Vernon; use of garage and telephone included. Phone Mount 4000, or call on A. O. Hayes, 11 Millington St., Mt. Vernon, N. Y.

FOR RENT—June 24th to September 4th, $450; 7 rooms, bath, large porch, fine view; garage; 10 minutes from station. Bruce, 231 Washington Ave., Pleasantville. Phone 133.

JUNE 15-SEPT. 15—Attractive 7-room house, furnished; all improvements; open fireplace, garage; 30 minutes Grand Central; season $400. Phone Yonkers 34483.

JUNE to October, 8 rooms, beautifully furnished; large open plot; 30 minutes out; 5 to station; $300 monthly. Paulson, 54 Pennsylvania Av., Crestwood.

NEW Colonial residence, Rochelle Heights; 6 bedrooms, 2 baths and laundry; all improvements; to lease. Rental, $200 per month. Phone Hunter, New Rochelle 8581.

THREE MONTHS FOR $350.

Six-room house, completely furnished; garage; 35 minutes Grand Central; shade, fine view. Phone Yonkers 3446W.

COMFORTABLE home for rent, furnished, for three or four months. Phone White Plains 238 or Bread 5110.

### New York State For Sale.

ADIRONDACK CAMP—For sale, built 6 years ago, on Fourth Lake, Fulton Chain; large living room with fireplace, 6 sleeping rooms, 2 baths, running water, electricity; 2-car garage; about one acre of land; fine lake view; 5 minutes from New York Central station; screened porch on two sides of camp; in woods at Eagle Bay.

HARVEY F. REMINGTON, Rochester, N. Y.

ADIRONDACKS—Private camp in desirable section; 200 ft. lake front; very attractive camp, completely furnished; 7 rooms, bath, fireplace; outbuildings; price $6,000. S. V. Dillon, 1411 Bank Bldg., Rochester, N. Y.

"CRAIGSIDE," Summer estate late General and Mrs. David Butterfield, Cold Spring on Hudson, overlooking Hudson River and West Point; 125 acres; 26 rooms, bath; modern improvements, hot and cold water, furnace; garages, barns, dairies, greenhouses; artesian well, city water; Superintendent's cottage, lodge; photos; adaptable school, sanitarium; Hudson River frontage; "Craigballs," 7 acres; main house 17 rooms, furnished, all improvements; 3 cottages, improvements; billiard room; greenhouses; gardens; 2 fruit farms; garage; fine view, shade and lawns; possession at once. J. V. Ball, Cold Spring, N. Y.

FOR SALE.

Beautifully situated furnished bungalow camp on Kinderhook Lake, 18 miles east of Albany. Lake frontage 80 feet. Large screened-in veranda. Electricity, pure drinking water. Accommodate 6 or more. Will sacrifice for quick sale; price $1,800. Address 54 Glenwood road, Albany, N. Y.

### New York State For Rent.

LAKE MAHOPAC—2-story house, furnished, 5 bedrooms, 2 baths, large living room, 4 porches, kitchen, garage; $1,200 for season; near lake; water rights. Trainer, 233 East 62d St., Rhinelander 7304.

LONG POND (near Lake Mahopac)—Camp, unusually well equipped; 3 large rooms, sleeping 10; completely furnished; fireplace; fishing, golf. F. S. Kelly, 407 East 80th. Phone Lenox 1852.

ORANGE COUNTY, N. Y.; bungalow, 11 rooms on one floor, furnished, with running water in bathroom and kitchen, to rent for $150 for season; located in mountains, near Cuddebackville; for particulars address Z 2051 Times Annex.

SUNSET PARK, Haines Falls—8-room house; all modern improvements; servants quarters and laundry separate; season $650; 10-room house; all improvements; garage; fine grounds; season $1,050. G. C. Krueger, 75 Belmont Av., Newark, N. J.

CAMP SITES in apple orchards for rent; plenty of apples; view of Hudson; near Newburgh; approached by scenic Storm Kings Highway. Write Vincent Phelps, Cassing, N. Y.

BUNGALOWS—Glendyle Club, Lake Champlain waterfront; dining room; lake water sports; dancing; $350 up. Harris, 802 West 11th St.

TEN-ROOM HOUSE, bath, large porches, choice elevation, garage; in village; for season; references. Ketchum Realty Agency, Warwick, N. Y.

TO rent for Summer season, 3-room bungalow, on the Hudson; quick commutation to city. R 539 Times.

### New Jersey For Sale.

LONG BRANCH—Cottages, bungalows and bonding houses; water front properties; vacant plot; good location, ¼ acre; $1,000; terms. Richard Plum, 7 Second Av.

RIVER front, large house and grounds; convenient location; worth $35,000; sacrifice for $16,000; terms arranged. Richard Plum, 7 2d Av., Long Branch.

### New Jersey For Rent.

ASBURY PARK—Furnished house, eight rooms, bath; garage; Summer season. Owner, 413 Lake Av., Asbury Park, N. J.

AVON, N. J. (154 Woodland Av.)—Summer home for rent or sale, 5 bedrooms, 2 bathrooms, 2 blocks from ocean, 2-car garage, with servants' quarters. Open for inspection this week, or phone W. C. Colby, Montclair 1000-W.

AVON—House for season; 10 rooms, 2 baths, garage; 24 and Woodland Avs. Inquire agents or phone Beekman 0981.

AT BRADLEY BEACH, N. J.

For rent, modern cottages, handsomely furnished; choice locations. McNeely Agency, 604 Main St., opp. railroad station.

SHELLS N. J.—Cottage, 6 rooms and bath, furnished, electricity, garage; 500 feet from Manasquan River; ocean and still water bathing. W. A. Potter.

CALDWELL, N. J.—Nicely furnished 5-room house, bath, screened porch; beautiful, high, healthy; commuting district; conveniently situated; $125 monthly. Norris, 68 Somuil Av.

CEDAR LAKE, Denville, N. J.—Furnished 8-room bungalow; running water, bath; fireplaces; overlooking lake; bathing, fishing, boat included. BEYMANN, Telephone Audubon 2061.

FOREST HILLS (Newark, N. J.), 57 Heller Parkway—9 rooms, completely furnished, bath, screened porch, parquet floors; June 1 to Oct. Phone Branchbrook 7925.

LAKE HOPATCONG—Furnished bungalows for rent, by the season, to families only. Call, write or phone R. C. Halbert, west shore of Hopatcong.

LITTLE SILVER—Beautiful bungalow on Shrewsbury; use of motor boat; monthly or by season. D 772 Times Downtown.

MAPLEWOOD—For June and August, attractively furnished nine-room house, with garage and enclosed porch; cool location; convenient to station and golf course. Telephone South Orange 1020.

MONMOUTH HILLS CLUB.

Rare combination woods and sea; restricted colony with club house; 5 cottages to rent, $600-$1,200 including club dues, bathing, tennis, golf; communication by Sandy Hook boats; club automobile will meet boat trains from New York, Water Witch station, C. R. R. of N. J., Saturday and Sunday. Pullen, 125 East 70th St. Rhinelander 2008.

MONTCLAIR—I want satisfactory small family in my attractive, modern 9-room Colonial, 3 baths; garage; delightful street; 10 minutes Lackawanna; June 1-Sept. 15; $180 monthly. L. J. Bevan, 10 Warren Pl.

OCEAN GROVE—26 Abbott Av., block from Boardwalk; light housekeeping privileges. Quinby, 10 Headley Terrace, Irvington, N. J.

RIDGEWOOD — Modern house; beautiful grounds; 8 rooms and bath; $120 month; 12 minutes' walk from station; excellent commuting service, Erie, foot of Chambers or 23d St., New York. Apply Owner, 361 Prospect St. Tel. 1023 Ridgewood.

SEA GIRT, N. J.—Furnished cottage, 7 rooms, 2 baths; near ocean; $1,000. Miss Lewis, corner Baltimore Blvd. and 2d Av. Call Saturday and Sunday.

SHORT HILLS—Furnished cottage, 4 master bedrooms, 2 baths; garage; 5 minutes from station; $180 per month. Boisevain, Knollwood Road.

SIX room furnished bungalow. Apply R. A. Barnwald, North Haledon, N. J.

HANDSOMELY furnished 8-room house, large and cool; $200. Phone Hoboken 2830.

### Connecticut—New England For Rent.

CAPE COD, BARNSTABLE—For rent—Average cottages, modern, pleasant; house and grounds. Barnstable, six bedrooms, two baths, water views; $600 two months, includes garage, care of grounds. Room 1405, 347 Madison Av., N. Y. York City.

## SUMMER HOMES.

### Connecticut—New England For Rent.

CAPE COD—Seashore, country; attractive bungalow, 5 rooms, bath, fireplace, electric light, screened piazzas; warm and water baths; boating, fishing; rent season, $450, half season $150. Box 15, Truro, Mass.

DEER ISLE, Penobscot Bay, Maine—For rent, 8-room cottage, completely furnished; shore privileges; $175 for season. Mrs. Mary L. Snow, 110 Pearl St., Portland, Me.

LORD'S POINT (east of New London)—Delightful location on Sound; furnished; all improvements; 7 rooms, 2 baths, screened porches, garage, private beach, dock; $600 season. Address Box 624, Stonington, Conn.

NEW HAMPSHIRE—Artistically furnished, redecorated Colonial (15 rooms, 2 baths); facing beautiful lake; spacious verandas; magnificent trees (17 acres); boating, bathing, fishing, garage; $700 season; also two cottages. Schuyler 3871.

SHIPPAN POINT, Stamford—Modern house, exquisite situation; high, large grounds; 10 rooms, all overlooking Long Island Sound; 2 baths, laundry, 2 fireplaces, 2 porches; two-car garage, gas and coal ranges; steam heat; splendid bathing. Summer rent $2,100. X 2466 Times Annex.

SOUND BEACH, Conn.—Beautifully furnished bungalow, near water and station. Lafayette 2126W.

STAMFORD, Conn.—Furnished for the season, $1,000; 8 rooms, 2 baths; private beach. M. A. Smith, Shippan Mall, Phone 711-12. Manhattan-Bowling Green 8860.

TEN-ROOM Summer shore home still available to rent. Also few others. C. E. Brown, Bells Island, Conn. Trolley from South Norwalk.

### Other Sections For Rent.

RIVERDALE, New York—Furnished for the Summer, 10-room house, with all modern conveniences; ample porches and grounds, garage; living room, 30x38; large fireplace, 5 master's, 2 servants' bedrooms, 4 baths; completely adapted for a gentleman desiring country advantages close to his business; $300 per month. Telephone John 4176, or W 871 Times Downtown.

TWO bungalows, four and six rooms, furnished; sandy beach, surf bathing; beautiful scenery; bracing air; fishing and hunting. A. H. Andrews, Lake Megantic, Quebec, Canada.

## SUMMER HOMES WANTED.

FURNISHED house on water front, June 15 to Sept. 15; good bathing; four master bedrooms, sleeping porch, two master baths, maid's room and bath; reasonable rental; highest references. G 1049 Times Annex.

FURNISHED country house, all improvements; Sprague, Grounds and Vegetable and flower garden; commuting distance. NICHOLAS, 98 EAST 42D ST.

COTTAGE for Summer within 30 miles from city. Box 855, Advertising office, 120 East Fordham Road.

## LOTS AND LAND.

### Bronx.

LOTS, facing park reservoir, Sedgwick Av., 231st St., Forman, Pennsylvania 1092. Bargains.

### Brooklyn.

FLATBUSH—FARM, 384 LOTS, $200 EACH; BEST BUY EVER. KNOWLES REALTY COMPANY, 186 REMSEN ST., BROOKLYN.

BATH BEACH SECTION—Six lots; reasonable; suitable for building. Particulars call Bowling Green 8700.

### Long Island.

LONG BEACH—Bargains in Boardwalk lots and business properties; homes for rent. See Hewlett, 401 Broadway.

LONG BEACH—Well located lots, near station and bay. Phone Evergreen 10417.

NORTH SHORE BEACH lots; 40 miles from Penn. station; you can secure desirable bungalow sites, 50x150, for $400; fine sandy beach; excellent environments; build a cottage for $1,000 and have an ideal spot for your Summer outing. Louise Bates Rosenthal, Huntington, L. I. Phone 636.

PECONIC BAY shore front plots; Nassau Point, Cutchogue; also a fine 8-room bungalow; make appointment to spend the week-end at Nassau Point Club House Hotel; booklet. Stillworth, Mattituck, L. I.

WILL SACRIFICE two lots in Garden City estates; $195 each, $40 down, $5 monthly; near railroad station; write for particulars. C. T. Richardson, 464 West 155th St., New York City.

I HAVE 100 acres shore front, Southampton, L. I.; very choice; almost peninsula; 7,000 feet shore; light loam; price fair; best neighbors; superb views; details sent. Box 246, Northport, L. I.

### Westchester County.

FOR SALE or exchange, corner plot, 100x100 feet, Arthur Manor, Homestead Av. and Gale Dr., near New Rochelle Road. Telephone Dunmont 457, Patrick Heath, Randolph Av., Dumont, N. J.

## LOTS AND LAND WANTED.

LONG BEACH—Boardwalk plots and lots wanted; will pay cash. Box 40, 326 9th St., Brooklyn.

LONG BEACH PLOTS WANTED.
Will pay all cash. S S 424 Times.

## FARMS, GROVES and RANCHES.

### Long Island For Sale.

$395 CASH, $40 monthly; modern bungalow, one-acre truck and poultry farm; one hour out from Manhattan on Long Island. Room 1006, 110 WEST 34th St. Pitnroy 2350.

12-ACRE farm in first-class condition; modern buildings, all improvements; clear title; price $10,500.

LARGE alfalfa dairy farm, sell or exchange for income or business property; value $50,000. X 2475 Times Annex.

## REAL ESTATE FOR EXCHANGE.

RIVER front estate; beautiful 16-room house, 2 baths, hot-water heat; large waterfront; shrubbery; $30,000; free and clear; exchange for Brooklyn, L. I. Plum, 2d Av., Long Branch, N. J.

## APARTMENT HOUSES

### Manhattan—Bronx For Sale.

WASHINGTON HEIGHTS corner near subway; five story, 8 stores; price $31,000; mtge. $19,000, assumed value $35,000; rent-anted rental $13,842. M. F. Hall, 1,553 East 14th St., Brooklyn.

WEST END AV.—12-story, price $875,000; mtgs. $670,000, net income $59,000. M. F. Hall, 1,553 East 14th St., Brooklyn.

$35,000 cash buys 6-story elevator apartment in best residential section of Madison Av.; rents about $50,000 per year. Phone Lenox 0936 or Bigelow 4467M.

LEASE FOR SALE, NETTING $4,000 PROFIT ANNUALLY; $3,000 CASH; BALANCE EASY TERMS. G. W. CAHEN, 152 WEST 42D.

APARTMENT houses on Broadway and near Broadway; fine rental; wonderful bargains. W. Raymond Moore, 2,067 Broadway (72d St.).

BARGAIN—Six-story new law, hot water supply; 2 stores; 3-4, 2-3a floor; rent $8,800; price $55,000, $10,000 cash; principals only. I. Gordon, 162 East 23d. Gramercy 5187.

20% ON investment of $8,000, West 115th St. 10-family house; price $32,500; 5½ times rental. John Aslin, 176 East 116th. Harlem 5311.

FOR SALE—Various apartment houses at right prices. Call or write for particulars. Manhattan Realties, 565 5th Av.

### Brooklyn—Long Island For Sale.

PARK SLOPE—$6,000 down buys 6-family flat; price, $29,000; easy terms; owner. 1,000 West 46th St., New York. Phone Bryant 2729.

## APARTMENT HOUSES WANTED

ATTENTION—Buy and sell apartment houses, Bronx, Manhattan, from owners only. S. Klein, 2,181 Southern Boulevard.

LOOKING for property in Harlem. What have you got to offer? Berlin, 53 East 115th St.

WANTED, high-class walk-up; client will $10,000-$50,000 cash waiting to invest. Litton, 240 West 83d. Schuyler 8013.

APARTMENT house or hotel, good location, about $15,000 investment. R 556 Times.

## BUILDINGS AND FACTORIES.

### Manhattan—Bronx For Sale.

A PLOT, 66x100, near 8th Av.; Penn. zone, with 4 3-story buildings; terms easy. Joe. Levy & Son, 375 8th Av.

AN equipped piano factory, capacity 1,000 to 2,000. General P. O. Box 824, New York.

### Other Sections For Sale.

POUGHKEEPSIE—21,000 feet, modern one-story brick factory; excellent light; labor plentiful; sale, lease, bargain. H 692 Times.

8,400 SQUARE FEET; well-constructed brick building (new); all light; convenient; excellent labor; sacrifice $14,000 cash; cannot be duplicated for $28,000; immediate possession; located at 142 Pine St., Montclair. Apply owner, Telephone Humbolt 302.

FACTORY for rent, lease or sell; 3-story brick building, 500 square feet on each floor; steam heated; located centre Norwalk; rent $125 monthly for entire building. Harry Boyko, 25 Lincoln Av., South Norwalk, Conn.

### Brooklyn—Long Island For Rent.

ASTORIA—One-story building, suitable garage or manufacturing purposes, 100x100; 5 years or more straight lease; possession. Edwin Welch & Co., 216 East 59th St. Regent 3688.

FACTORIES OF EVERY DESCRIPTION.
BAFFA & DIXON,
179 Remsen St., Brooklyn. Triangle 8830.

## LOFTS AND FLOORS.

### Manhattan—Bronx For Rent.

4TH AV., 820—FOR RENT, LIGHT LOFT, 3,000 SQ. FT.; REASONABLE 100 PER CENT. SPRINKLERED; NO MANUFACTURING.

6TH AV., 470 (near 34th St.)—1 floor; large show windows, light loft; suitable fires, light manufacturing or dental office; reasonable rentals.

21ST, 54 WEST—800 sq. ft., exceptionally light, clean. Waldorf 2477.

23D, 30 EAST—3,000 feet, sublet 80c per foot; every convenience; modern building. Shaw, 925 Broadway. Brokers protected.

30TH ST., 32 EAST—LARGE, LIGHT, AIRY LOFT, ABOUT 1,000 SQUARE FEET; RENT REASONABLE. INQUIRE MANAGER, HOTEL BOLIVAR, 30 EAST 30TH ST.

40TH, 20 WEST—Parlor floor, near 5th Av.; unusually attractive for high-class retail business; immediate possession.

50TH ST., 507 WEST—Two lofts, 28x100; sprinklers; elevator service; low rent. Apply to Joseph & Zeamans, 1,834 Broadway. Telephone Columbus 5240.

51ST, 5 WEST (Just west of 5th Av.)—High-class store and showrooms, 20x100. Apply on premises. Phone Bryant 0064.

CHURCH ST., 80—Small, light and attractively furnished office. Telephone Cortlandt 1452.

MFG. LOFTS—OWNER, FITZROY 4542.

1 West 34th St. ..... 56x92
132 West 24th (also store) ..... 22x110
136-139 Bleecker St. ..... 75x100

LOFT, 5,000 square feet, located at 121-123 East 24th St.; 13-story fireproof building; sprinkler system; minimum insurance rate. Apply Superintendent, 119 East 26th.

TO LEASE—Ground floor of 539 East 79th St. and vacant lots and shed, 543 East 79th. Estate of John U. Brookman, 165 Broadway. Cortlandt 1061.

### LOFTS FOR RENT.

Live steam, power, heat; engineer on premises, or Chas. Klein, 5802 Academy.

LOFTS—50x100; heat; elevator; ideal manufacturing section; 281 East 137th St., near 3d Av. Lippmann, Mott Haven 3740.

### GROUND FLOOR.

1,000, 4,000, 6,000 and 9,000 sq. ft. Mr. Allen, 607 West 43d St. Longacre 0296.

LOFT—Lenox Av., near 125th, about 18x80; rent reasonable. Apply Goodwin & Goodwin, 280 Lenox Av., Harlem 6900.

TO LEASE—Third floor loft, 82x184, 638 East 19th. Estate of John U. Brookman, 165 Broadway. Cortlandt 1061.

LIGHT lofts, elevator, sprinkler. 560 8th Av., between 36th and 37th Sts.

### Brooklyn—Long Island For Rent.

LOFT, 222x80; light on four sides; heat, sprinkler, power; excellent locality for labor; railroad facilities; Meaprole Ave. and Lowell St., Greenpoint. Apply Weinstein, 96 Front St., Brooklyn. 3061 Greenpoint.

LOFTS, 45x90; light on all sides; excellent locality for labor. Inquire Weinstein, 96 Front St., Brooklyn. Tel. 3061 Greenpoint.

## STORES

### Manhattan—Bronx For Rent.

51ST, 61 WEST—Basement floor for business; very desirable location; moderate.

72D, 119 WEST — HANDSOMELY FURNISHED FRONT PARLOR STORE.

125TH ST., 1 EAST (cor. 5th Av.)—Large corner store and basement, 25.000 sq. ft., to let or will divide to suit. Zetekoff & Lerner, 1 East 125th. Harlem 0765.

LEXINGTON AV.-67TH ST.—Corner store. Seidemann, 1,517 3d Av. Lenox 5085.

OGDEN AND UNIVERSITY AVS.

Store to let; moderate rent. Apply 1,454 University Av. or John J. Meenan, Inc., 153 West 72d.

TWO STORES AND BASEMENT.

Northwest corner 7th Av. and 22d St. Former store, now used as dry goods. Small store, good for shoe repairs.

CHALES G. KELLER, 113 West 23d St.

TO LET—Ideal retail business location, 48th St., between Broadway and 6th Av., store, 20x60, long leases, well lighted; exceptional opportunity. Daniel Birdsall & Co., 56 Worth St.

TO LET for business, 1,375 Lexington Av., subway express corner; first floor stores.

### Brooklyn-Long Island For Rent.

LONG BEACH stores on Main St., near station, for all-year business; low rental. Cohen-Thibaud, opposite station.

### Other Sections For Rent.

MONTCLAIR—Store, heart of business centre, 830 Bloomfield Av.; rent $80 per month; good for any business.

## OFFICES

### Manhattan—Bronx For Rent.

28TH, 118 EAST—Private office and desk space with service. Room 909.

39TH, 31 WEST—Well furnished daylight office with telephone. F. Farrell, 52 West 39th St. Longacre 7207.

41ST—First floor rear, 270 sq. ft., immediate occupancy. Farmin Plumbing Co., 570 Lexington Av.

42D AND MADISON (National City Bank Building)—Rooms 1,122 sq. ft., 2 entrances; ninth floor; immediate possession. Telephone Murray Hill 7197.

42D ST.—Private office, good light, excellent arrangement, very reasonable. Room 822, 405 Lexington Av.

42D, 33 WEST—Oculian Building, large, light office; telephone and secretarial service. Longacre 9792. Room 1,825.

44TH, 36 WEST (Bar Bldg.)—Private office, 10x11, for rent; part of suite. Room 506.

45TH, 11 EAST—Large, light offices to sublet, in exceptionally desirable suite; also desk room. Inquire Room 701.

57TH, 221 WEST—Fifth floor, beautifully furnished private offices; desks, rugs, chairs and telephone service; ready for occupancy. Nation Wide Tire Stores, Inc.

76TH, 312 WEST—Dentist's or physician's office, 2 beautiful rooms and bath, unfurnished. Tel. Endicott 6592.

BROADWAY, 2,060-2,010 (northeast corner 58th St.)—Luxury offices, 1,200 sq. ft.; very cheap rental. Apply Joseph & Zeamans, 1,834 Broadway. Columbus 5240.

BROADWAY, 1,182 (28th St.)—Office or showroom; light; partition; high-class building; 630 feet; price reasonable. Room 706.

BROADWAY, 1,540—Office, finely equipped; private phone; $30. Suite 510. Bryant 4576.

EQUITABLE BLDG. (38th floor)—Fully furnished light offices, about 1,300 square feet, very cheaply for rent, immediate occupancy. Suite 3612.

MADISON AV. (Corner 44th, Canadian Pacific Building)—Office containing three private rooms and reception room. Call Vanderbilt 9000.

MADISON AV. (Corner 424)—Unfurnished private office with use of reception room. Vanderbilt 10166.

WALL ST.—Exceptional, outside; special entrance; beautifully furnished; half $50. Hanover 4850.

STUDIO
on roof of Prominent
Office Building
for business purposes.
John H. Scheer, 236 West 56th St.

OFFICES.
Low Rents.
236 West 58th Street,
at Broadway.
Also a few completely furnished.

OFFICES TO LET, 38 Park Row—Two light private offices and outer office; suitable for small business or professional firm; 278 feet; lease to May 1924; $70, furniture if desired. R. 609, 1 Cortlandt 4188.

TO RENT—Private office in Gerken Bldg., 90 West Broadway, with use of outer office, from June 1; moderate rental. Inquire Suite 73-74.

DOCTOR—Furnished office and reception room, West 80th St., near Riverside; service furnished; $50. G 921 Times Downtown.

ATTRACTIVE, light offices, Equitable Bldg., sublease; phone service installed; concession made; immediate occupancy. Phone Columbus 4813.

OFFICE SPACE—Private office, reception room; stenographic, bookkeeping and telephone service; 8th Av. and 34th St. Telephone Fitzroy 8570.

OFFICES, desirable location, $20 up. Telephone accommodations, messages received by operator. 39 East 27th.

ATTRACTIVE PRIVATE OFFICE, reception room; service; $75 per month. Apply Room 2014, 347 Madison Av.

FURNISHED OFFICE to rent, Broadway address. Inquire Room 236, 116 W. 39th St.

FURNISHED OFFICES—$30 and $35; telephone. Duane Co., 298 Broadway, 2d floor.

PRIVATE office, $75 monthly. Room 1005, 50 East 42d St.; immediate possession.

OFFICES, large, small; also skylight studio room. Apply Supt., 119 East 29th.

OFFICES—$40 up; 123 Liberty St. Inquire Supt. or Bryant 1905.

DESIRABLE office in private house, doctor or chiropodist; services. 1,311 Madison Av.

CHOICE OFFICES in Capitol Theatre Building, 1,659 Broadway.

## DESK ROOM

### Manhattan-Bronx For Rent.

5TH AV., 507—Desk in private office, tel., stenog., office exchange. Murray Hill 5022.

BROADWAY, 294—Desk room, $30; multiple service, $5. Bear Store, 24 floor.

GRAND CENTRAL Terminal—Desirable desk room, reasonable, including telephone and stenographic service. Phone Murray Hill 10295.

GRAND CENTRAL Zone, desk room, mailing privileges, service; modern. Murray Hill 6871.

STENOGRAPHER, public — Desk room in large office building, Broadway and 26th St., in exchange for light service. R 574 Times.

DESK ROOM, quiet, select; north light, sky light; $6 up. Chelsea 3837, 5 West 16th.

DESK SPACE, private office, telephone service. Room 1410, 119 West 40th.

## DESK ROOM.

### Manhattan-Bronx For Rent.

DESK ROOM or main privileges; ideal location. See us. Suite 300, 20 Church St.

DESK ROOM with space. 104 5th Av., Room 2006.

For Better Results

SITUATIONS WANTED—Female

STENOGRAPHER SECRETARY—Ex. exceptionally desires permanent position. X 700 Times.

A Suggested Improvement

STENOGRAPHER-SECRETARY. nine years experience with executive and publishing houses, accurate, rapid, well educated, desires permanent position. X 100 Times.

Cost of improved advertisement, 25 c.

## APARTMENTS TO LET.

### Furnished—New Jersey.

EAST ORANGE—Well furnished, 4-room apt. (one flight) to October; $65. P. Jacobs, 120 Chestnut St.

MONTCLAIR.

24 Gridley Place, corner Myrtle Av., new furnishings; four, five and six rooms and baths; modern improvements; immediate occupancy. Apply on premises or rent own agent, Wm. Kats, 20 Clinton St., Newark, N. J. Phone Market 5122.

TWO-ROOM furnished apartment facing Hudson. 1,122 River Road, Edgewater, N. J.

### Unfurnished—West Side.

57TH ST., 126 EAST (Adjoining 4th Av.)—Two room rooms and bath; $18; fine, quiet surroundings.

8TH ST., 215 EAST—Living room, bedroom, kitchen, bath; shower. Improvements; $27.

8TH ST., 217 EAST—Three rooms, steam heat, electric lights, parquet flooring, telephone; $38.

8TH ST., 219 EAST—Apartment, southern exposure, three rooms, kitchen and bath.

47TH ST., 343 EAST—Very desirable apartment; 5 rooms; references required. Supt.

22D ST., 13 EAST—Beautiful apartment, private bath, kitchenette; furnished or unfurnished. Lexa 3016.

9TH ST., 137 EAST—Two rooms, bath, kitchenette; moderate rent.

3D ST., 116 EAST (near Park Av.)—2 and 3 rooms and kitchenette, large, light and airy; suitable for office. Apply on premises.

9TH ST., 48 EAST—Six rooms, bath, steam heat, convenient subway express station; janitor service on premises.

9TH ST., 51 EAST—4-6 rooms, electric light; all improvements; $60-$105.

9TH ST., 22 EAST (Apt. 501)—Very sunny cheerful elevator apartment; six rooms, bath; $1 sublease; exceptional value.

9TH ST., 15 EAST—Large, beautiful studio room, kitchenette, bath; $95-$75.

9TH ST., 13 EAST—Eight beautiful, large, light rooms, completely decorated; exceptionally reasonable.

9TH ST., 29 EAST—Swedish family may rent, 4 rooms, bath; electricity; $30.

9TH ST., 17 EAST—Three rooms, up-to-date kitchenette; reasonable rent.

GRAMERCY PARK, 20—5 rooms and bath, overlooking park; furnished or unfurnished.

GRAMERCY PARK.

4 rooms and bath, overlooking park; furnished or unfurnished.

LEXINGTON AV., 340—Choice two rooms, bath; private Murray Hill home; exceptional.

LEXINGTON AV., 515—Six beautiful rooms, steam, electricity, parquet floors.

LEXINGTON AV., 1,276—2-3 rooms, electric light; all improvements; $65-$85.

MADISON AV., 1,335 (94th)—High-class apartment, eight large rooms with all improvements; $2,500 a year; cannot be duplicated for $3,000. Superintendent.

PARK AV., 578 (at 75th St.)

One apartment of 7 rooms, 3 baths; newly decorated. Agent on premises.

### Unfurnished—West Side.

9TH ST., 184 WEST—Skylight studio, with alcove, bedroom, bath, kitchenette; fireplace; electricity; entire floor; also apartment, two rooms, bath, fireplace; Summer rates.

9TH ST., 186 WEST—6 exceptional rooms; electricity, parquet floors, telephone; reasonable rent.

24TH ST., 301 WEST, 2 ROOMS, Kitchenette and bath; modern; $52-$60.

9TH ST., 346 WEST — 3 rooms, steam heat, electric lights, parquet flooring, telephone, $45. 4 WEST—3-4 rooms, bath; non-housekeeping, $110-$125; immediate possession.

9TH ST., 149 WEST—Two rooms, kitchenette, bath; suitable business. Apply clear store.

9TH ST., 151 WEST—1 and 2 room apartments, with kitchenette; unusually attractive, exclusive elevator apartment.

9TH ST., 157 WEST—Studio apartment; immediate possession; 3 rooms; elevator; sublet October at half rent.

9TH ST., 2 WEST—2 rooms, kitchenette, bath; Summer rates. Lenox 2577J.

9TH ST., 49 WEST—Refined studio apartments with all modern improvements, including hot water; $100. Longacre 7204.

9TH ST., 57 WEST—Three apartments for rent, 1 three to nine rooms; $1,800 to $3,500; high-class elevator apartment; ideal location; reasonable rent.

9TH ST., 345 WEST—4-5 rooms, elevator, improvements; rentals very moderate.

9TH ST., 115 WEST—4 rooms; southern exposure; ready for occupancy; high-class elevator apartment. Endicott 4131.

9TH ST., 125 WEST—Studio apartment; 2 rooms, bath, kitchenette; $60 monthly. Superintendent on premises or Glassheim, 43 West 4th St.

9TH ST., 127 WEST—2 rooms and kitchenette; new building. See Superintendent or call Endicott 4148.

9TH ST., 139 WEST—Attractive two large rooms, bath, kitchenette; janitor service; reasonable.

9TH ST., 157 WEST (La Rochelle)—4-room duplex, two baths, spacious, select; moderate rent. Superintendent premises.

9TH ST., 23 WEST—Magnificent, sunny, south front; entire floor; all conveniences.

9TH ST., 34 WEST—BEAUTIFUL SIX ROOMS AND TWO BATHS; SOUTHERN EXPOSURE; 8TH FLOOR.

9TH ST., 45 WEST—Newly decorated and renovated rooms with or without private bath; references; moderate rental.

9TH ST., 56 WEST—High-class elevator apartment, large outside rooms, foyer, 2 baths; low rent Summer months. Riverside 9290.

9TH ST., 320 WEST (near Riverside)—Large, sunny rooms; bath, kitchenette; $65.

9TH ST., 350 WEST (Apt. 101)—2 rooms, kitchenette, 10th floor. Schuyler 8120.

9TH ST., 356 WEST—Elegant apartment; 2 rooms, kitchenette; bath. Schuyler 3089.

9TH ST., 414 WEST—Seven large, light rooms, all modern improvements; ground floor.

9TH ST., 447 WEST—High class elevator apartment; 4 rooms, ground floor rear; $1,700. Phone August or October.

9TH ST., 116 WEST—2 rooms, bath; first floor; rear; third floor, $75.

9TH ST., 191 WEST—Second floor, 3 elegant rooms; complete kitchenette; electricity; $1,000.

9TH ST., 61 WEST—3 rooms, improvements; Summer rates. Schuyler 2003.

9TH ST., 201 WEST—Two large cool rooms, alcove, pantry and bath, south, west and southwest exposure; cross draft; concessions. See Supt. on premises.

9TH ST., 301 WEST—Beautiful large room, bath, kitchenette; $65; also one $55.

9TH ST., 306 WEST—Nine rooms and two baths; attractive elevator house, 4th floor; rent $125.

9TH ST., 317 WEST—2 elegant rooms, bath, kitchenette, including gas, electricity, $75.

9TH ST., 319 WEST—Attractive six rooms; high class elevator apartment; modern improvements. Inquire Superintendent, premises.

9TH ST., 326 WEST—3 and 4 rooms, one with kitchenette.

9TH ST., 329 WEST—5 and 7 light rooms; up-to-date elevator apartment house.

9TH ST., 347 WEST—5, 6 immense sunny rooms; redecorated throughout; all night elevator; exceptional transit facilities; $125-$150.

9TH ST., 349 WEST—Four beautiful, modern two rooms; $100; immediate possession. Inquire Supt.

9TH ST., 354 WEST—2, 3 room, kitchenette; all modern improvements; near L, subways, bus stations; call all week.

9TH ST., 244 WEST—Seven elegant rooms, corner apartment; reduced rent.

9TH ST., 211 WEST (adjoining Broadway)—3 large rooms, front, redecorated; worth investigating.

9TH ST., 165 WEST—Six light, attractive rooms; modern improvements; $65. Janitor.

9TH ST., 330 WEST (The Overdene)—Exceptionally desirable furnished or unfurnished three-room apartment will be available June 1; improvements to be made for possession as earlier date if desired. Apply Mr. Wagner, Superintendent.

9TH ST., 334 WEST (The Overdene)—Exceptionally attractive five-room apartment will be available June 1. Apply Mr. Wagner, Superintendent.

9TH ST., 338 WEST (near Broadway)—1 room to let in high-class elevator apartment house; moderate rent.

9TH ST., 350 WEST (Riverside)—Two rooms, alcove, bath, kitchenette. Corcoran, Apt. 6.

9TH ST., 360 WEST—Elevator, 6 rooms, reduced; reasonable rent; immediate possession.

9TH ST., 56 WEST (corner Broadway)—Nine rooms, 2 baths; all modern improvements; desirable large Morningside suite or sublet.

9TH ST., 250 WEST (near Riverside)—Large, sunny rooms; bath, kitchenette; $65.

9TH ST., 350 WEST (Apt. 101)—2 rooms, kitchenette, 10th floor. Schuyler 8120.

9TH ST., 356 WEST—Elegant apartment; 2 rooms, kitchenette; bath. Schuyler 3089.

9TH ST., 414 WEST—Seven large, light rooms, all modern improvements; ground floor.

9TH ST., 447 WEST—High class elevator apartment; 4 rooms, ground floor rear; $1,700. Phone August or October.

9TH ST., 116 WEST—2 rooms, bath; first floor; rear; third floor, $75.

9TH ST., 191 WEST—Second floor, 3 elegant rooms; complete kitchenette; electricity; $1,000.

9TH ST., 61 WEST—3 rooms, improvements; Summer rates. Schuyler 2003.

9TH ST., 201 WEST—Two large cool rooms, alcove, pantry and bath, south, west and southwest exposure; cross draft; concessions. See Supt. on premises.

9TH ST., 301 WEST—Beautiful large room, bath, kitchenette; $65; also one $55.

9TH ST., 306 WEST—Nine rooms and two baths; attractive elevator house, 4th floor; rent $125.

9TH ST., 317 WEST—2 elegant rooms, bath, kitchenette, including gas, electricity, $75.

9TH ST., 319 WEST—Attractive six rooms; high class elevator apartment; modern improvements. Inquire Superintendent, premises.

9TH ST., 326 WEST—3 and 4 rooms, one with kitchenette.

9TH ST., 329 WEST—5 and 7 light rooms; up-to-date elevator apartment house.

9TH ST., 347 WEST—5, 6 immense sunny rooms; redecorated throughout; all night elevator; exceptional transit facilities; $125-$150.

9TH ST., 349 WEST—Four beautiful, modern two rooms; $100; immediate possession. Inquire Supt.

9TH ST., 354 WEST—2, 3 room, kitchenette; all modern improvements; near L, subways, bus stations; call all week.

9TH ST., 244 WEST—Seven elegant rooms, corner apartment; reduced rent.

9TH ST., 211 WEST (adjoining Broadway)—3 large rooms, front, redecorated; worth investigating.

9TH ST., 165 WEST—Six light, attractive rooms; modern improvements; $65. Janitor.

9TH ST., 330 WEST (The Overdene)—Exceptionally desirable furnished or unfurnished three-room apartment will be available June 1; improvements to be made for possession as earlier date if desired. Apply Mr. Wagner, Superintendent.

9TH ST., 334 WEST (The Overdene)—Exceptionally attractive five-room apartment will be available June 1. Apply Mr. Wagner, Superintendent.

9TH ST., 338 WEST (near Broadway)—1 room to let in high-class elevator apartment house; moderate rent.

9TH ST., 350 WEST (Riverside)—Two rooms, alcove, bath, kitchenette. Corcoran, Apt. 6.

9TH ST., 360 WEST—Elevator, 6 rooms, reduced; reasonable rent; immediate possession.

9TH ST., 56 WEST (corner Broadway)—Nine rooms, 2 baths; all modern improvements; desirable large Morningside suite or sublet.

## APARTMENTS TO LET.

### Unfurnished—West Side.

118TH ST., 236 WEST—Elevator, six large light rooms; $100.

119TH ST., 50 WEST—6 rooms, ground floor, corner Manhattan Av.; newly renovated; all improvements; suitable for dentist or doctor.

119TH ST., 301 WEST—Four and six rooms; immediate possession. Apply Superintendent.

126TH ST., 312 WEST (Near Morningside Av.)—Eight rooms and bath, two toilets; elevator; full service; reasonable rent.

126TH ST., 330 WEST—4-5-6 rooms; $60-$115; $125-$130; modern, ground floor; private entrance, for doctor &c. Supt., Apt. 56.

126TH ST., 201 WEST (corner 7th Av.)—7 rooms, suitable dentist, doctor; reasonable.

126TH ST., 452 WEST (Morningside Park)—Newly decorated 4 and 3 room, outside, 2d floor apartments, overlooking park or avenue; full size kitchens; near Columbia. Unexcelled and all transportation; $60 to $75 monthly. Telephone Morningside 0463.

132D ST., 321 WEST—Four rooms, bath; full service.

135TH ST., 315 WEST—Four rooms, elevator apartment; very desirable; possession; $75. Sept.

142D ST., 141 WEST—Six rooms, all modern improvements; first floor. Inquire Supt.

124TH ST., 372 WEST (near Eighth Av.)—Six rooms; all improvements; $75. Superintendent.

147TH ST., 40-42 WEST—Six rooms, elevator; $63 month.

156TH ST., 400 WEST—High class elevator apartment, five rooms, opposite Convent Park. Inquire Superintendent.

162D ST., 201 WEST—Six all light rooms, bath, steam, hot water.

181ST ST., 620 WEST (adjoining Riverside Drive)—Just completed, an unusual high-grade elevator house; 3-4-5 rooms. Inquire premises or telephone Vanderbilt 3061.

144TH ST., 510 WEST—Choice 4 rooms, newly decorated; elevator apartment; $110; open for inspection. Supt.

146TH ST., 400 WEST—Floor, owner's residence; quiet neighborhood; 4 rooms, bath; moderate to suit; $55; permanent; references.

149TH ST., 857 WEST (Broadway)—Six attractive rooms; electricity; modern improvements; $80. Janitor.

150TH ST., 500 WEST (near Broadway)—New elevator apartments, 4 rooms; reasonable rent.

150TH ST., 502 WEST—3-5 beautiful rooms, 2 baths; completely decorated; reasonable.

150TH ST., 461 WEST (corner Edgecombe Av.)—6 rooms, elevator, all improvements; sublet to Oct. 1st; $100. Apt. 23.

150TH ST., 543 WEST—Four beautiful rooms; immediate possession. Apply Superintendent on premises.

161ST ST. (cor. Ft. Washington Av.)—Five outside rooms, ground floor; suitable physician. Owner, Spring 4751.

161ST ST. (cor. Ft. Washington Av.)—Five outside rooms, ground floor; suitable physician. Owner, Spring 4751.

162D ST., 668 WEST (adjoining Drive)—Three, four and six rooms, unusually large, well planned; moderate rentals. Apply on premises or Realty Supervision Co., 45 West 34th St. Tel. Pitnoy 8900.

163D ST., 600 WEST (corner Broadway)—High-class elevator apartment house, 3 rooms, 2 baths, 4 large rooms facing Broadway; rent $145 monthly.

164TH ST., 618 WEST—Three rooms, six front windows; sunny; hot water; $75. Apply Supt., ask for Apartment 42.

164TH ST., 610 WEST—Three rooms, new house; immediate possession. Apply Superintendent.

170TH ST., 663 WEST—Three and four rooms, new house; immediate possession.

172D ST., 507 WEST—Five rooms, front; southern exposure; all improvements; rent reasonable.

172D ST., 601 WEST (Corner St. Nicholas)—Five room elevator apartment; possession at once; newly decorated. Inquire Supt.

178D ST., 502 WEST—Large light five-room apartment; all improvements; decorated; $55.

178D ST., 550 WEST—Corner, private house, 3 outside rooms; modern. Wadsworth 6609.

179TH ST., 500 WEST—High-class elevator building, three, four and five room apartments; immediate possession. Apply Superintendent.

179TH ST., 700 WEST (corner Broadway)—Elegant 4 and 6 room apartments in tenstory high-class elevator apartment house; rents reasonable. Apply Superintendent.

180TH ST., 504 WEST—Hudson overlook; apartment 4 rooms; corner apartment; all outside rooms. Apply Superintendent. Wadsworth 8606.

180TH ST., 654 WEST—6-9 room apartments; 2 baths; all improvements; beautiful rooms; reasonable rent. Inquire Superintendent.

180TH ST., 843 WEST—Northwest corner Northern Av.; 4 rooms; up to date; reasonable rent.

181ST, 690 WEST—Four rooms, bath; six rooms, two baths; elevator apartments; all improvements; all rooms facing the Hudson. Inquire Supt.

181ST, 720 WEST—Elevator, 5 rooms, all redecorated; immediate possession; rent reasonable.

181ST STREET (72 Pinehurst Av.)—4 rooms, modern, all improvements; rent reasonable; new building; redecorated.

181ST, 605 WEST (At St. Nicholas Av.)—6 rooms, bath; all modern improvements; elevator; immediate occupancy; $100 up.

186TH, 600 WEST (corner St. Nicholas)—5 large, newly decorated rooms; all modern improvements; elevator; possession June 1; moderate rent; superintendent on premises or Glassheim, 43 West 4th St.

188TH, 608 WEST—1 and 5 beautiful rooms newly decorated; all modern improvements; immediate possession; $65, $75. Janitor.

187TH, 530 WEST—4 nice large rooms, 2 flights up; front; $75.

191ST, 501 WEST—3 to 8 rooms, corner elevator apartments, $80 and up.

212TH, 502 WEST—Four rooms, corner, 2 flights, front, decorated; $63 subway.

238TH, 442 WEST (near Riverdale Av.)—Six-room upper floor; all improvements; garage; beautiful country surroundings. Kingsbridge 3611.

BROADWAY, S. E. Corner 166th St.—Six and seven-room Broadway front apartments, thoroughly and completely renovated and decorated to suit, in high class elevator house. Billings 1030.

BROADWAY, 3,609 (Corner 149th)—Six rooms, elevator; all correct with private hall; convenient for 2 families. Inquire Supt.

B'WAY, 3,641 (160th)—Attractive 4-5-7 room apartments; high-class, fireproof building. Apply on premises.

CENTRAL PARK WEST, 424 (corner 102d St.)—3 rooms and bath; light and sunny. Fred'k Zittell & Sons, Inc., Broadway and 79th St. Telephone Endicott 6300.

CENTRAL PARK WEST, 350 (corner 95th St.)—Highly desirable 8-room apartment, ground floor; select locality; rent moderate. Superintendent premises.

CENTRAL PARK WEST, 881—Six choice rooms; steam, hot water, telephone; facing Central Park; newly decorated; possession. Supt.

CENTRAL PARK WEST 473-485—Two, five and seven light room elevator apartments, facing park; excellent service.

CONVENT AV., 490.

Six room elevator apartment. Apply Supt.

CONVENT AV., 470—Four and five-room elevator apartments. Apply Supt.

COOPER ST., 15—Attractive four, five room apartments; near Broadway and 204th St.

200 DYCKMAN ST.

High-class, 7 rooms; newly decorated; immediate possession; near Broadway subway. Superintendent.

FT. WASHINGTON AV., 454 (Nathan Hale)—4-5-6-7-8 rooms, 2 baths; choice apartments from October; some immediate (sublet). Barcalay 0667. Wadsworth 9020.

FORT WASHINGTON AV., 260 (At 171st St.)—9 large, light, outside rooms; elevator apartment; big concession until October 1; $65. Roemer, Apt. 4B.

FORT WASHINGTON AV., 245—Six-room, elevator apartment; excellent service, refined neighborhood.

GREENWICH AV., 83—Large, unfurnished skylight studio; $50 month. Stuyvesant 6717, Saturday.

GREENWICH VILLAGE (164 Waverley Place)—Elegant five room apartment; second floor, front; white woodwork; electricity; $85-$90.

HAMILTON PLACE, 34—Four, five light rooms; all modern improvements; excellent service.

KINGSBRIDGE AV., 3,246 (One block west Broadway)—Four large front rooms, $55.

MANHATTAN AV., 376 (corner 111th St.)—High-class elevator apartment, 5-6-7, outside corner rooms, newly decorated, facing Morningside Park; convenient to elevated and subway; buses pass door. Agent on premises.

MANHATTAN AV., 310 (115th)—4-5 beautiful rooms, bath; completely decorated; reasonable.

MORNINGSIDE DRIVE, 116 (NEW, cor 121st St.)—8 rooms; elevator, $6; immediate occupancy; several apartments from $100 up. Apply Supt., "Sherburne Hall."

MORNINGSIDE DRIVE, 109—6-room elevator apartment; all improvements. Apply Supt. or phone Edwing Green 8004.

NAGLE AV., 59-61—Intersection Broadway and 207th, new law 4 rooms, bath, (telephone); at subway, car and bus; rent reasonable.

PINEHURST AV., 79 (West 181st St.)—Four rooms, ground floor, front; new building; $65.

## APARTMENTS TO LET.

### Unfurnished—West Side.

NORTHERN AV., 42 (west of Broadway, corner 215th St.)—Four-five rooms, all modern improvements; ready for occupancy; walk up; $75 to $85. Apply on premises. Wadsworth 8801.

RIVERSIDE DRIVE, 780 (155th)—Six large rooms, two baths; eastern, southern exposure; no neighbors opposite; Hudson River outlook; fireproof building; exceptionally well maintained and managed. Superintendent, Billings 2800.

RIVERSIDE DRIVE, 145 (152D ST.)

SIX OR SEVEN ROOMS; MOST IDEAL APARTMENTS AND LOCATION; RENTS $125 TO $140; IMMEDIATE POSSESSION. SUPT. ON PREMISES, OR J. H. GOLDBERG, 46 CEDAR ST. JOHN 4793.

RIVERSIDE DRIVE, 175—Desirable 7-room apartment; open fireplace; 5th floor, north side; owner of lease will sublet until Oct., 1924, at reduced rental. See Supt. Owner, Longacre 8326.

RIVERSIDE DRIVE, 321 (Near 152d)—High-class elevator building overlooking Grant's Tomb and Hudson River; desirable six, eight room apartments; immediate possession. Apply Superintendent.

RIVERSIDE DRIVE, 706—4-5-6-7-8 rooms, fireproof; choice apartments to lease from October, some immediate (sublet). Barclay 0667, Audubon 6804.

RIVERSIDE DRIVE, 684 (Apt. 8A)—Newly decorated four room apartment, stripped and sanded; 18 months' lease; reduced rental.

RIVERSIDE DRIVE, 434—Modern front apartment to sublet for immediate possession; three rooms; rent $65; will sacrifice lease. Apply Superintendent.

RIVERSIDE DRIVE 800, (corner 161st St., office Hudson View Construction Co.) 4-5-6 and 7 rooms.

RIVERSIDE DRIVE, 454—Sublease 4 rooms and bath; great inducement. Phone Bayard (Mick, Plaza 4866, or see Supt.

RIVERSIDE DRIVE, 450—Choice seven-room duplex elevator apartment; $150; possession. Supt.

RIVERSIDE DRIVE, 835 (north of 160th St.)—3 rooms. Apply Supt. on premises.

RIVERSIDE DRIVE, 330—Six large rooms; wonderful view Hudson River; $135. Supt.

ST. NICHOLAS AV., 574 (159th St.)—Five large outside rooms, elevator; $100.

WADSWORTH AV., 270 (164th)—6 rooms, corner; all improvements; redecorated; elevator; reasonable.

WASHINGTON SQUARE SECTION 139-50 West 8th)—7 rooms, bath; elevator; references.

WEST END AV., 838, southeast corner 101st St. (The Dellbeg)—4 large, airy rooms and 2 baths; every room an outside room; occupancy June 1. Supt. on premises or Fred'k Zittell & Sons, Inc., Broadway and 79th St. Telephone Endicott 6300.

WEST END AV., 401 (corner 96th)—Nine, eleven rooms, three, four baths; immediate possession or Oct. 1; all southern exposure. Apply Premises.

WEST END AV., 301 (99th St.)—Five beautiful rooms; southern exposure; sublet; unusual offer. Riverside 10051.

WEST END AV., 925—3 rooms, 2 baths; rental $2,400 to $2,600.

SPLENDID! kitchenette apartment, with maid service; convenient to all subways. Phone Melrose 0088.

TWO ROOMS, bath, second floor; $17 weekly. Telephone Wadsworth, 7514, Audubon 0681.

FIVE rooms, bath, overlooking Central Park, $175 month. Apply Janitor, Apt. 514.

### Unfurnished—Bronx.

163D, 101 WEST—5 rooms, Jerome station, 6th and 9th elevated, Bear subway; Ogden Av.; good neighborhood; reasonable.

168D, 346 EAST—Six rooms, $75; all modern improvements; one block north Fordham Road.

ANDREWS AV., 1,921, near Burnside—Large light 5-room modern apartment; $90; convenient locality; references. Fordham 2212.

DAVIDSON AV., 2,415—Two beautiful apartments left in new house one block from Fordham Road station Jerome Av. subway; 4 rooms $42, 5 rooms $52.

DE KALB AV., 3,450 (near Gunhill Road)—4 rooms to let; all improvements, new building, rent reasonable; 5th Apt. 9th floor, "L." Jerome Av. subway, Mosholu Park station; 1 month rent free. Apply Supt.

FEATHERED LANE, 117 (one block east of University Av.)—8 large rooms; all modern conveniences. Supt. on premises.

GRAND CONCOURSE, 1,520 (corner Bush St.)—Short distance Burnside Av. subway station; 4-5-6 rooms; moderate rent.

GRAND CONCOURSE, 1,520 (1734)—2 rooms and kitchenette, ground floor; suitable physicians.

GRAND CONCOURSE, 1,665—Five large, light rooms, large foyer, telephone. Bingham 1109.

HARRISON AV., 1,895—8 rooms, all improvements; 2-family house, with garage; near Burnside AV., Fordham 2872.

HOME ST., 974 (Freeman subway station)—6 rooms; improvements; 1 flight; $85.

HUNTS POINT AV., 865—6 and 7 large, light rooms, up-to-date, latest improvements; convenient subway, surface cars; decorate to suit; also 6 rooms on second floor suitable chiropractor or chiropodist in well populated neighborhood. Inquire premises or telephone Monday, Vanderbilt 8026.

LORING PLACE, 2,205—5 rooms, all improvements; 2-family house; $75.

MARION AV., 2,800—Private 2-family house, 6 rooms and bath, light, heat, all improvements; $75. Phone Fremont 0701.

MORRIS AV., 2,086 (near Burnside Av. station)—Three and four rooms, in high class apartment; rents moderate; ideal location; exceptional transit facilities.

MOSHOLU AV., 3,785 (Riverdale, New York City)—6 beautiful rooms; all modern improvements; private garage wonderful environment; five minutes from Van Cortlandt Park Station.

QUEEN AV., 1,360 (corner 170th St.)—Exceptionally fine 5-room apartment. Supt.

PRESTON AV., 2,544—Beautiful five large rooms, foyer; opposite St. James Park.

SHERMAN AV., 993—New house; large, 4-room apartments; latest improvements; $60-$65; 161 St. station, Jerome subway, 2 blocks east Grand Concourse. Supt.

THEBOLT AV., 2,831 (Near 178d)—4 light, attractive rooms; ground floor; all improvements; rent $65. Phone Fordham 2870.

UNIVERSITY AV., 1,454.

Four-five room apartments, all latest improvements. Apply on premises or John J. Meehan, Inc., 153 West 72d.

UNIVERSITY AV., 2,470 (Apt. 24)—June 1, four rooms and bath; near park; rent $65. Call Saturday, Sunday.

UNIVERSITY AV., 2,015—3 large outside rooms; 2-layers. Inquire Supt.

### NEW BUILDING.

BEDFORD PARK-PERRY COURT.

Unusually attractive 4-room apartments with foyers; as large as 5-room apartments; $25 East 206th St. near Perry Av.; near 204th St. station 3d Av. L.

### NEW BUILDING

READY FOR OCCUPANCY

Cor. 206th St. and Decatur Av.

Two blocks from 210th St. "L" station.

3, 4, AND 5 LARGE LIGHT ROOMS.

$45 TO $55. APPLY ON PREMISES.

Ready for Occupancy, New Buildings, 197TH ST. AND BEDGWICK AV.

3-4-5 AND 6 ROOMS AND BATH.

All Improvements. Agent on premises.

NEW BUILDINGS (near University Av.)—2, 4 and 5 rooms; every modern improvement; rent $38 to $65; one month free. A. A. A., 423 Times Harlem.

4-6 ROOMS, most beautiful section Bedford Park. See Owner, 3,044 Bainbridge Av. Olinville 2173R.

2-FAMILY HOUSE, one five-room apt., one four-room apt., all improvements; Bedford Park section; rent $125. D 539 Times.

### Unfurnished—Brooklyn.

14TH, 972 EAST—Delightful modern four-room apartment; 2 short blocks from Brighton subway station. Telephone Midwood 3000.

15TH AV., 4,916—Four rooms and bath, private house; up to date; good residential section of Brooklyn. Apply H. Goldberg.

BAY PARKWAY (236 Av., cor. 51st and 52d Sts.)—Beautiful apartment homes in Brooklyn; newest garden apartment; sunlight and air in every room; MARBLE BATHS and KITCHENS (ceilings and walls); screens and metal weather strips; 4 and 5 rooms and bath and 6, 7 and 8 rooms and 2 baths; ready for occupancy. O.L.I. & W. G. Perfect, owner and builder. Get off at Bay Parkway station, West End 4th Av. subway.

COLUMBIA HEIGHTS, 132—Attractive airy apartment, overlooking Harbor; immediate possession. Telephone Hanover 4240.

EASTERN PARKWAY, 560—4 rooms, bath, modern; opposite subway.

FLATBUSH—Modern 4-room apartment; excellent location; rent $90. Phone Flatbush 3800.

FACIFIC ST., 1,248 (between Bedford and Nostrand Av.)—3 large, light rooms; all improvements; refined section. Inquire Supt. on premises.

POPLAR ST., 51—3 outside rooms and bath; private telephone; lease, 5.

PRESIDENT ST., 1,141, Near Rogers Av.—4 nice rooms; parquet floors, electric light, steam heat; fine location; reasonable rent. Apply Superintendent on premises.

ST. JOHN'S PLACE, 832—3-room apartment, all modern improvements, near 2 subway stations. Inquire of Supt. on premises.

### THE BELVEDERE.

Close to the ocean; new apartments, 1-2-3 rooms; all modern improvements; 2 lockers each family; also beautiful 6 or 7 rooms for doctor or dentist. Ocean Parkway, corner Ocean View Av., Brighton Beach. Tel. Coney Island 0848.

3-ROOM apartment in 2-family house; electric light, parquet floors, steam heat; rent $60; one month security in advance on lease; immediate occupancy. Apply on premises, 340 Av. O, Brooklyn.

LOWER FLOOR—New two-family semi-detached house; light rooms, electricity, steam heat, garage. 2008 Ridge Blvd., Brooklyn.

## APARTMENTS TO LET.

### Unfurnished—Brooklyn.

ARTISTIC studio apartment; 3 outside, sunny rooms and bath; steam heat; every convenience, comfort; $50. Telephone Benson-Hurst 5231.

### Unfurnished—Queens.

ELMHURST—7 rooms and bath, all improvements. 17 19th St.

### Unfurnished—Long Island.

ARVERNE, L. I.—Burnt-down area of Arverne has been rebuilt. Up-to-date apartments to let for Summer or all year round. Beach 50th and 60th, Arverne, L. I. ASTORIA—Four-room apartment in up-to-date new building; all modern accommodations. Apply Superintendent, 338 5th Av., Astoria, or phone Astoria 2203.

FAR ROCKAWAY—Five-six room apartments, sun parlor and garage; new 2-family house; latest improvements; 1,022 in 1,061 Oak St.; 8-minute walk from station; responsible party. Phone Cedarhurst 3276.

FIVE front rooms, two baths; rent $225; unfurnished; beautifully furnished, will sell complete at great sacrifice; leaving for Europe. Larsen Gardens Apartments 21, Forest Hills, L. I. Telephone Boulevard 3072.

FOR RENT AT FLUSHING.

modern 5-room apartments in new detached apartment houses; rental $125 up; exclusive section. Halleran Agency, Flushing, N. Y. Telephones 2288 and 874 Flushing.

MODERN six rooms; enclosed porch; garage; corner location; splendid neighborhood, near school, subway; $120. 45 Forley St., Elmhurst.

### Unfurnished—Westchester County.

McLEAN AV., 854, YONKERS—7 rooms, all improvements, in a two-family house; private porch; can be seen all day Sunday; rent $110.

MOUNT VERNON—Three unfurnished rooms, kitchenette, bath; rent $60 with heat. Hill 1178R.

MOUNT VERNON—Unfurnished six rooms, bath, porches; rent $60; adults. Hill 1178R.

FIVE attractive light rooms, open private porch; select neighborhood; $85. Van Ness, 350 So. Broadway, Yonkers. Phone 837.

### Unfurnished—New Jersey.

FOUR-ROOM APARTMENTS, $66 to $72 a Month.

JERSEY CITY—The Hendrick Hudson, Nos. 6, 8, 10 Bergen Av. A pretty residential section, with exceptional transportation facilities; new apartment with every modern convenience; hot water, tiled bath, attractive, light, airy rooms. Apply Superintendent on premises, or phone Bergen 6860.

THREE and four room apartments, new building, completed June 1; latest improvements; two blocks to Summit Station; 55-58 Newkirk St., Jersey City.

FOUR-ROOM apartments, up to date; two blocks to Summit Station; new buildings; 52-59 Newkirk St., Jersey City.

## APARTMENTS WANTED.

### Furnished.

ROOMS and board within commuting distance of New York; seashore or country near seashore; moderate price for family of two adults, four children; will give any kind of references desired. G 46 Times.

YOUNG couple desire small furnished apartment or house (preferably Westchester County) for Summer. Z 2050 Times Annex.

## MOVING, TRUCKING, STORAGE.

MOVE RETURN LOAD WAY.

Half price daily, weekly trips Boston, Providence, Washington, Syracuse, Buffalo, Rochester; intermediate points; goods insured. Columbus 0220.

GET our estimate on storage, long distance moving, packing, shipping. Lincoln Storage Co., 157 West 99th St. Clarkson 0760.

AMERICAN STORAGE CO., 247 West 60th—Stores furniture, also moving, at lowest rates in city. Telephone Endicott 2167.

## FURNISHED ROOMS.

### East Side.

3D AV., 781—To let, large front, airy room; $6. Ebener.

11TH, 112 EAST—Sunny rooms, running water, elevator, private; Gramercy section. Ordway.

27TH, MADISON AV. (Hotel Madison)—Beautiful outside rooms, with bath, $18 up; use of bath, $10.50 up; full hotel service; block to subway. Madison Square—1784.

28TH ST., 27 EAST—LARGE BEAUTIFULLY FURNISHED ROOMS WITH USE OF BATH, $18 PER WEEK FOR ONE PERSON, $21 FOR TWO; ROOMS WITH RUNNING WATER, USE OF BATH, $15 PER WEEK FOR ONE PERSON, $17 FOR TWO. MARTHA WASHINGTON HOTEL FOR WOMEN ONLY.

30TH ST. (Lexington Av. Hotel Rutledge)—Women exclusively; newly decorated room, private bath, from $12 weekly; also room, use of bath, $9 weekly; restaurant convenience; big reduction for two persons.

30TH, 124 EAST—Select accommodation, large room; sun parlor; private bath; reduced rates.

31ST, 106 EAST—Front parlor, piano; suitable for 2 gentlemen; twin beds.

35TH, 20 E.—Attractive, large room, adjoining bath; electricity; gentleman; permanent.

35TH, 111 EAST—Front and back parlor, private bath, piano, telephone, electricity; all conveniences; also other rooms; moderate.

36TH ST., 14 EAST—Attractive double room, bath, parlor floor, southern exposure.

37TH, 160 EAST—Attractive large room; all conveniences; exclusive house.

37TH, 29 EAST—Desirable rooms; reasonable; single beds, all modern conveniences; owner's residence; references.

32 EAST 54TH ST.

Small front room, furnished or unfurnished, suitable for lady; desirable house; elevator.

37TH, 12 EAST—Large, small rooms, private bath, or suite of 3, separate.

39TH ST. (between Madison and Park Av., Hotel Nassau)—$12 weekly, room, with private bath; dining room open at all hours. Phone Plaza 8100.

40TH, 233 EAST—Large room, all conveniences, private house, references. Rhinelander 0468.

40TH, 118 EAST—Furnished room to let; all improvements; private house; business couple or 2 men.

42D ST., 134 EAST—Large and small rooms; all modern improvements.

42D, 78 EAST—Large room, suitable two; kitchenette; near Park Av.; reasonable.

46D ST., AT MADISON AV. (Hotel Ashton)—Hotel service, homelike rooms with bath, $15 up; without, $12 up; suites consisting of bedroom, sitting room and bath, at rates in proportion; exceptional service; convenient to all transportation; close to Park.

46TH, 111 EAST—Beautiful parlor; kitchenette, private bath; electricity; other rooms reasonable.

HOTEL NAOMI, 125th St. and Park Av., opp. N. Y. Central Station. Catering to family trade; rooms with hot and cold water $1.50 per day and up; special rates by the week or month.

IRVING PLACE, 54 (Gramercy Section)—Refined, charmingly furnished rooms, author; rates; references.

LEXINGTON AVE., (86TH)—Private family, pleasant room for business woman. Lenox 4803.

LEXINGTON AV., 310 (near 38th)—Desirable large, airy room, private bath; Murray Hill section; references required.

LEXINGTON AVE., 1291 (97TH)—Beautiful room, all improvements, by private family. Phone Lenox 7100.

LEXINGTON AV., 580—All improvements; single, double; 51st St. subway. Plaza 4464.

MADISON AV., 121 (30th)—Attractive rooms; Summer rates, $7 up; also suite; high class elevator apartment house; showers; maid service. Agent.

MADISON AV., 249 (38th)—Single, newly decorated; bath floor; electricity; private home.

MADISON AV., 202—Room, kitchenette; charming girl sharing with girl; private.

PARK AV., 708—Exclusive and convenient neighborhood; room near bath; private

Closing Hours for Advertisements
Holiday Edition

TUESDAY, MONDAY—Display, classified advertisements and Want Ads with unusual arrangements to Stamford.
FRIDAY, 4 P. M.—Display classified advertisements to Bronx.
FRIDAY, 4 P. M.—Advertisements to Bronx.
TODAY, SATURDAY, 1 P. M.—Display classified advertisements (Want Ads Consecutive 11 A. M. today, Saturday).

Daily Edition
24 consecutive hours (4 P. M. of date preceding publication) to insure insertion in the daily edition and subject to earlier Want Ads closing time.

Classified Advertising Rates
Count six words to an Agate Line.
(Minimum space two lines.) Agate Line
(Minimum space two lines.) Agate Line
Furnished Rooms, Rooms Wanted, 40c
Furnished Apartments Wanted, 40c
Help Wanted, 40c
Real Estate, 40c
Pets and Dogs, 40c
Apartments to Let and Wanted, 40c
Country Board, 40c
Spring Lands, 40c
Dry Goods, 40c
Business Exchange, 40c
Legal Notices, 40c
Business Wanted, 40c
Employment Agencies, 40c
Business Opportunities (Cash 25c), 40c
Buyers Wants—Offerings to Buyers 40c
Lost and Found, Deaths, Marriages and Births accepted in advance.
Errors inserted by following advertisements in advance of closing time.

## COUNTRY BOARD WANTED.

Continued From Preceding Page.

HAPPY with friendless one desires board all Summer; prefer family, no other children or boarders; homelike, not expensive; not over 2 hours from city. Q 116 Times.

## SITUATIONS WANTED—Female.

BOOKKEEPER, STENOGRAPHER, TYPIST, experienced; Sabbath observer; best reference. B 1118 Times.

CARETAKER, experienced private residence; best references; reliable. Mrs. Smith, 160 East 50th St.

COLLEGE graduate; fluent Spanish-French; desires position; preferably camp. S 216 Times.

COMPANION to lady or governess for European trip by competent, congenial Christian woman; moderately salary, expenses and small salary. X 2204 Times Annex.

DRESSMAKER, good, quick; out or home. 1 Barrett, 7 West 108th. Academy 1240.

GOVERNESS, French, capable, or companion to lady; best references. Telephone Mount 1829, or write 1,218 Lexington Av. Apt. 4.

HOUSEWORKER (colored), whole, part time or day's work; good cleaner. Audubon 3160.

MASSEUSE, 101755; chiropractor; competent treat all ailments at lady's home. Lexington 7243.

MOTHER'S ASSISTANT, capable woman take entire charge child, assist otherwise, will interview after Tuesday. N 2561 Times Annex.

NURSE, trained, with many years' hospital and private experience, wishes position as nurse to elderly or invalid lady; best references. Phone Morningside 2966.

NURSE—Middle-aged Jewish widow, care semi-invalid lady; companionable. Berkshire 0888.

NURSE, graduate Berlin; any case. Nurse, 70 East 88d. Plaza 0138.

NURSE, graduate, refined German, for infants; Eastern Resort. 319 Riverside Drive.

NURSERY GOVERNESS, competent, desires position with family going abroad. Phone Cedarhurst 3076-31.

SECRETARY, stenographer, knowledge bookkeeping, capacity for detail, dependable, executive ability, seeks position; intuitive, thoroughly experienced, good education; Jewish Sabbath observer. A. R., 40 Times.

SECRETARY-STENOGRAPHER, educated; 6 years' experience; capable assuming responsibilities. B 470 Times.

STENOGRAPHER, office assistant; bright, Pitman; beginner; $16. Telephone Miss L., Bushman 8062.

SWITCHBOARD OPERATOR, typist; 5 years' experience; willing worker. R. G., 864 DeKalb Av., Brooklyn.

## SITUATIONS WANTED—Male.

ACCOUNTANT, bookkeeper, desires work Saturday afternoons and some evenings; books opened, audited; reasonable. C 149 Times Downtown.

ACCOUNTANT, 20 years' experience, commercial and public accounting, desires responsible position; salary moderate. D 704 Times Downtown.

ACCOUNTANT-BOOKKEEPER—Thoroughly experienced and qualified to handle position of responsibility. A 85 Times.

ACCOUNTANT, office manager, 38, desires permanent connection with reliable concern; 15 years in last position. A 263 Times.

ACCOUNTANT desires evening work as auditor or bookkeeper. E 411 Times.

BELL HOP for country hotel; can drive automobile; reference. B 137 Times.

BOOKKEEPER, desires position, seven (7) years' experience; trial balance, financial statements; salary secondary. D 208 Times.

BOOKKEEPER, cashier, salesman, responsible; work evenings, Saturday afternoons, Sundays. S 46 Times.

BOOKKEEPER, combination dry goods man, manager, salesman, window trimmer, desires out-of-town connection; references. J 58 Times.

CHAUFFEUR, mechanic, married, 28, neat, careful driver; wishes position going country; present employed; 12 years' experience driving. Kingsley Regan, 603 West 123d. Morningside 1470.

CHAUFFEUR, mechanic, long experience, wishes position where conscientious service will be appreciated; excellent references; $40 week. A. B. C., 1,153 5d Av.

CHAUFFEUR, mechanic, any car; city, country; careful; 10 years' experience; reliable; well recommended; Christian. Vorhagen, 421 West 24th.

CHAUFFEUR, high-class private chauffeur; employed now. Society of Professional Automobile Engineers, 165-170 West 94th St. Columbus 6018-9096.

CHAUFFEUR, colored, honest, reliable, wishes private position; 7 years' experience; make all repairs; A1 references; $35. Prospect 2007.

CHAUFFEUR, private, white, married; 12 years' experience; mechanic; references. Devlin, 102 Tenafly Road, Englewood, N. J. Cl. 11062.

CHAUFFEUR, single, 25, wishes position, private family; 8 years' experience. John Hanson, Telephone Murray Hill 0383.

CHAUFFEUR, 9 years' experience driving all makes of cars; 6 years with last employer. Tel. Lenox 9024.

CHAUFFEUR, married; 18 years private experience; references. Brody, Academy 4800.

CHAUFFEUR, colored, experienced; private; makes repairs. Wynne, Harlem 5347.

COUPLE—A refined American Christian couple will come into high-class country home; wife as managing housekeeper or companion; husband, trained business man, entirely competent to manage large estate; an unusual couple, and an unusual opportunity to solve your problems and secure real comfort and enjoyment in your home. Z 2013 Times Annex.

DESIGNER, inventive ability, long experience, wishes position with large manufacturers ladies' garments; will come any Saturday afternoon for interview; contract required; time my present position ends, last week July. S. G., Passaic, N. J., 1,515 So. 54th.

DESIGNER, mechanical reach, practical experience, wants position. B 805 Times.

DRAFTSMAN requires position with chance for advancement; experienced on sanitary and engine repairs; factory and office design, also detailing work; 8 years' experience; good references. B 465 Times.

ENGINEER, construction, requires position; travel no object; services available immediately; good references. B 462 Times.

EXPORT AND IMPORT.
Experienced business man, intelligent and successful, an intensive and scientific worker, gets results, seeks connections with reliable concern; university graduate, English, French and German; widely traveled through Europe; excellent record. B 205 Times.

FOREMAN, experienced race horse trainer and saddle horses; stable boy, jockey. 168 East 124th St., city.

JAPANESE first-class cook, small family; wages $100; references. Mori, Regent 8292.

MAN—Retired Army officer, 46, desires position of trust, where honesty and reliability are a premium; city, country; salary of secondary importance. B 148 Times.

MANAGER, estate, city, country; mechanic and business education. B 1104 Times Annex.

PROFESSIONAL life saver and swimming instructor wishes position for the Summer; ten years' experience; college graduate. X 2371 Times Annex.

SALESMAN, high grade specialties; experienced drug director; established clientele; Metropolitan, Greater New York, Long Island, Pennsylvania, New England States; desire connection with organization; marketing quality food products. John Hall, 1,124 Bishop Av., Brooklyn.

SALESMAN, fine NOVELTY JEWELRY; exceptional opportunity; unexpired contracts; $5,000 to $10,000 yearly; reliable concern; state salary. Z 2019 Times Annex.

SITUATION WANTED—MAN.

SUPERINTENDENT, building, stations, camp; 1 only applicant elevator, plumbing, 12 years; 1 only applicant steam, 12 years; best references. Joseph Miller, Inst., 23 East 26th St. Tel. Mad. Square 8262.

SUPERINTENDENT, construction frame and fireproof residences, factories, industrial developments; 12 years' experience; highest credentials. B 407 Times Downtown.

SUPERINTENDENT, American, 35, wishes position, thoroughly experienced, familiar with office building management, first rate agent. B 412 Times.

TRANSLATOR, French, Spanish, German, Dutch; thorough knowledge of the other languages and Germanic languages, accordingly is equipped for foreign or local work; services available after June 8. Address A. C. G., P. O. Box 512, Stamford, Conn.

VIOLINIST, EMPLOYMENT SUMMER RESORT. D 791 TIMES DOWNTOWN.

YOUNG MAN, 21, high school graduate, 4 years college plus great experience, wishes position as salesman representing college goods houses; ambitious. M. Ehrenreich, 60 East 161st St.

CHAUFFEUR, colored, white, private; good Cal 368 West 124th St. evenings. Circle 9852.

YOUNG MAN, 3 years specialty sales and executive experience, college education, age 26, wants permanent position. B 450 Times.

YOUNG MAN, 28, college education; 5 years banking experience, understands financing, collections, credits, auditing, &c.; good correspondent and executive; salesmanship ability; willing and trustworthy; no bank. H 388 Times.

YOUNG MAN, three years' experience in credit department, cotton converting house; desires position as credit assistant in house where there is opportunity. M. Isaacs, 328 East 20th St.

YOUNG MAN, 32, experienced bookkeeper, etc.; also in hardware and hardware specialties, desires position at the above or as buyer. G 898 Times Downtown.

YOUNG MAN, THOROUGHLY EXPERIENCED, ACCURATE, SPEEDY TOUCH TYPIST; GOOD PENMAN; INTELLIGENT. F 300 TIMES.

YOUNG man desires position, several hours evenings; prefer Times Square; mention; some experience sales; clerical. E 439 Times.

COLLEGE senior, attending Summer school in city, desires afternoon tutoring position. Address J. F. T., Alpha Chi Rho House, Hanover, New Hampshire.

## Employment Agencies.

JAPANESE EMPLOYMENT BUREAU.
Cooks, butlers, houseman, chauffeurs. 108 West 46th. Bryant 7767.

## FEMALE HELP WANTED.

BOOKKEEPER and stenographer, thoroughly experienced; must assume own correspondence and handle details; permanent; only competent and experienced need apply. Call early today. Room 601, 52 Park Row, near Brooklyn Bridge.

BOOKKEEPER AND STENOGRAPHER — Bookkeeper to state full particulars of experience and salary desired, with references. R 589 Times.

BOOKKEEPER, expert cashier, matured judgment, credentials. Call Brownville and East New York Hospital, Rockaway Parkway and Avenue A, Brooklyn.

BOOKKEEPER and typist, for auto service station; see Mr. Morris, Chadder Cab Corp., 480 West 56th.

BOOKKEEPER, experienced double entry; must have knowledge of stenography. S 21 Times.

BOOKKEEPER wanted, girl with experience in towel supply company preferred. S 14 Times.

GIRL, understanding stenography and typewriting, for estate office; give experience and salary desired; good position for right party. Box 191, 3,013 3d Av.

GIRL, white, to take care of baby 2½ years. German, 146 Lenox Av.

HISTORIAN and registrar, for hospital and clinic; must have thorough knowledge of medical histories, be able to prepare charts and statistics and to supervise record room work and filing systems and be responsible for training historians and other clerical assistants; should be educated, intelligent, young woman; write at once, stating age, qualifications, religion, experience and references, to Superintendent, 420 E. 59th; no telephone calls.

HOUSEKEEPER,
capable taking charge of both city and country homes; educated and genteel; willing to go to Chicago. Apply 10 A. M. Monday, Miss Kean, 1 W. 34th. Yellow Cab Co., 214 West 131st St. Telephone Morningside 0730.

HOUSEKEEPER, working; 1 adult and 2 children; country; apartment. F. L. Devereux, Bronxville, N. Y.

HOUSEKEEPER, white or colored; doctor's small apartment; no laundry. R 586 Times.

HOUSEWORKER, general, white; Long Island; experienced, cheerful, willing; references; family two adults; good wages. V 620 Times Downtown.

HOUSEWORKER, general, good, plain cook, four in family; good home; country; no laundry. Far Rockaway 3898.

MODEL.
Model, for women's coats, size 36. Nice office, refined environment. Phone Gramercy 7051 for appointment.

NURSE, experienced, capable taking full charge of baby 14 months old; good home; good salary; best references required. Box 82, 520 St. James Building.

NURSE — Undergraduate, for night duty; wage; training and experience necessary. 420 East 59th.

NURSE, experienced; child 16 months; assist light housework; sleep out. Billings 5715.

OPERATOR, experienced on skirts, colored. S. Pavos, 19 West 113th.

SALESLADIES—Experience unnecessary. Extra, $2.50 day. Call Weisbecker, 270 W. 125th.

SALESLADIES (3)—To sell rubbers, novelties; salary and commission. Ingber, 31 Lynch St., Brooklyn.

SECRETARY-STENOGRAPHER, having experience in real estate business; state full particulars and references in first letter. Z 2046 Times Annex.

SECRETARY, competent, or assistant, to busy executive; must be rapid stenographer and typist; state age and salary desired. R 443 Times.

SOCIAL service worker desired by Jewish organization for out-of-town field work; state education and experience in detail. R 534 Times.

STENOGRAPHER-TYPIST and office assistant; excellent opportunity for competent and experienced young woman, office downtown, New York; state nationality and salary expected. S 808 Times Downtown.

STENOGRAPHER, Christian firm; must be accurate, dependable, accounting; experience desirable but not essential; $20; excellent opportunity. Federal Audit Bureau, Room 400, 25 West 45d.

STENOGRAPHER, ACCURATE, EXPERIENCED; SALARY $20; PHONE FOR APPOINTMENT BETWEEN 9:30 AND 10:30. HARLEM 7600.

STENOGRAPHER and typist, general office experience. Apply Remi Quilting Co., 11th Av. and 41st St., Brooklyn.

TABULATOR and key punch operator, experienced, for Hollerith system in large insurance company. Address P. O. Box 150, Trinity Station, New York City, stating age, experience and salary.

TYPIST for addressing and filling in, piecework basis; those experienced on automatic machines or willing to learn to run such preferred. 150 Nassau St., 5th floor. Mr. Schmid.

TYPIST, familiar with noiseless machine; state nationality, experience and salary expected. R 857 Times.

TYPIST, physician's office, 9-5:30; $12; call afternoons. Howard, 310 West 55th.

WAITRESS, CHAMBERMAID, white, for Summer in New Hampshire; two in family. Call Saturday, 2 to 5, 170 West 73d St., Apartment 9A; references.

WAITRESS, head, American plan hotel; state age, experience; $100 a month, room and board. R 397 Times.

WOMAN, refined, not under 25, general housework, 2 adults; also help care of 4-year-old boy; cottage, all conveniences, at beach for Summer. Phone Schuyler 8007 during morning hours.

WOMAN, reliable, for store and general delicatessen work; good wages, room and board. 604 Broadway, Bayonne, N. J. Phone Bronx 1632W.

WOMAN, refined, middle aged, to assist in housework; no washing; good salary. 1,018 Sanford Av., Irvington, N. J.

YOUNG GIRL as competent cook; best city references. Call or address, E. W., care of Mechanics, 104 East 23d St.

YOUNG LADY, with hardware experience, to price orders; must be quick and accurate at figures; good comptometer operator. Charles J. Smith, 160 Worth St.

YOUNG WOMEN — Wanted—A prominent banking institution requires the services of capable young women to represent the safe deposit vaults to the residents in the immediate vicinity of the bank; a suitable commission basis for each subscription. Applicants can either work full days or part time; can earn from $3 to $10 a day; references. Address X 2457 Times Annex.

WANTED reliable woman for housework; no cooking; no children; no home; any hours; cooking; city references required; preferably one residing in the vicinity of Bronx. S 1022 Times Annex.

## FEMALE HELP WANTED.

Continued.

E. BURNHAM,
School of Beauty Culture,
116 West 42d St.
Telephone Bryant 4880.
Complete Course
Day and Evening
Burnham Graduates Are Always in Demand.
Operated by
E. BURNHAM, INC.
Established 1871.
New York. Chicago.
Shorthand and Typewriting in ONE MONTH. MILLER INSTITUTE OF SHORTHAND, 1,416 Broadway, near 40th St. Pens. 6114. Pitman, Miller taught 6 yrs. at Columbia Univ.

## MALE HELP WANTED.

ATTENDANT—Gentleman requires services of strong healthy young man who has had some experience as attendant; party goes to business every day; must be clean, sober, honest and reun; moderate salary, raise once necessary. Apply 11 to 1, 304 Montague St. 10 East 47th St., 2d floor.

ATTORNEYS.
Permanent position
in our Examining Department.
We will consider applications of several attorneys who have had extensive experience in abstracting only; apply letter only, giving full details of activities to date.
TITLE GUARANTEE AND TRUST CO.
176 Remsen St., Brooklyn, N. Y.

ATTORNEYS.
BY LARGE TITLE COMPANY, ATTORNEYS EXPERIENCED IN EXAMINATION, READING OR CLOSING OF TITLES TO REAL ESTATE; EXCELLENT SALARIES. ANSWER BY LETTER, STATING AGE, QUALIFICATIONS, EXPERIENCE AND SALARY DESIRED. H 975 TIMES DOWNTOWN.

AUTOMOBILE MECHANIC, first-class, all around, with ability to work on any car; permanent position; good salary to right party. Florence Garage, Tarrytown, N. Y. Telephone 1082.

BATTERY MAN Wanted—We have an opportunity for first-class man; only one who can take down and rebuild need apply; good position for right man. Mark Guy, 71-83 Main St., Asbury Park.

BLUE PAINTER—Capable of operating Pease machines and like charge of shop print room. Give references, qualifications and salary expected. E 418 Times Downtown.

BOOKKEEPER for manufacturing plant associated with printing trade; give full particulars first letter, age, salary, references. S 2 Times.

BOOKKEEPER and office man; state age, religion, experience and salary expected. Z 2038 Times Annex.

BOYS WANTED.
A large financial institution has openings for a few boys, 17 years of age or over; high school training preferred; all advanced positions in the company are filled by promotion and there is opportunity for a good future for any boy who is selected for one of these positions; we will show himself to be earlier and industrious. Apply in person between 9 and 4:30 o'clock, Room 1, Metropolitan Building, 1 Madison Av., New York City.

BOYS—A large downtown bank requires the services of a number of boys, 16 years of age, with some high school education, to act as messengers; excellent chances for advancement; lunches served free; other advantages. Address N. X., P. O. Box 822, City Hall Station, New York City.

BOYS—A large downtown bank requires the services of a number of boys, 16 years of age, with some high school education, to act as pages; excellent chances for advancement; lunches served free; other advantages. Address N. X., P. O. Box 822, City Hall Station, New York City.

BOYS WANTED FOR HANDLING MAIL AND INSIDE MESSENGER WORK; OPPORTUNITY ADVANCEMENT CLERICAL OR STATISTICAL DEPARTMENTS. REPENING CO., 6TH FLOOR, 21 EAST 8TH ST.

BOY, wanted by large corporation; permanent position with good chance for advancement; must be bright and of neat appearance. R 599 Times.

BUILDING SUPERINTENDENT—Man with wide experience Industrial building work; state detailed experience, give 2 references and minimum salary expected for out-of-town work. Address H. B. M., P. O. 1544, Philadelphia, Pa.

CARPENTER, foreman. Al on blueprints and form work, on concrete buildings; must be a good handler of men; furnish best references as to ability; none others need apply. See Superintendent, corner Main and Anderson Sts., Hackensack, N. J.

CASHIER—Man about 28 years of age for employes' cafeteria; hours 4:30 P. M. to 8 A. M.; prefer experienced man, student or man engaged only for few hours daily; salary $18 and meals. S 1049 Times Annex.

CASHIER, salary $18 weekly, meals; 6 days; references. Rotisserie, 808 West 181st.

CLERK—Young man, 22 years of age, for statistical work in auditing department of large organization; should have 2 years' experience; initial salary $20; write fully. S 1046 Times Annex.

COMPTOMETER operator having public accountant experience. G 360 Times.

CONSTRUCTION ENGINEER—Experienced in power plants and substations; must have had wide experience and be able to furnish best of recommendations; old established engineering firm; in reply state minimum salary acceptable for out-of-town work. Address H. B. M., P. O. 1544, Philadelphia, Pa.

COOK—Factory wants man, experienced in German cooking; men meals only; about 250 employes; must thoroughly understand the cooking of full meal, including meats, vegetables, deserts, &c.; must have references to show that you have had experience as all around cook and able to prepare for large number quickly, and also as to honesty, &c.; good position for right man. Z 2038 Times Annex.

COUNCILOR for dramatics at boys' camp, Maine. R 355 Times.

COUPLE, white, experienced chauffeur, general housekeeper and cook; 3 adults in family; only local references considered. Phone Mansfield 0168, 8 to 10 o'clock for appointment, or write M. S. Rubin, 1,024 Avenue G, Brooklyn.

COUPLE, white, no children; wife plain cook, downstairs work, he laundry; man drive and care for lawns (Model T); separate rooms, own bath; salary, $180-$150, in reply give telephone number to Y 838 Times Downtown.

COUPLE, middle-aged; woman to make pies and dessert, must be an cashier; restaurant; experienced preferred. Hotel Par, Meyer's Hotel, 34 and Hudson Sts., Hoboken.

DRAFTSMAN.
Thoroughly experienced steelworks draftsman, accustomed to plant layout, with oil refinery experience preferred. Apply personally or by letter, stating age, education experience and salary required to Mr. Bush, Employment Manager, The Barrett Asphalt Co., Maurer (Perth Amboy), N. J.

DRAFTSMEN, experienced on structural steel, reinforced concrete and plant layout; copper, tin and sheet metal retaining experience desirable; state age, experience and salary desired. Post Office Box 242, Elizabeth, N. J.

DRAFTSMEN wanted, experienced, on apartment houses. Apply 1,493 Broadway, Room 1112.

DRUGGIST, licensed, references, city experience. Gelpin's Pharmacy, 1,014 6th Av.

EDITORIAL writer, national publication, located in Middle West; knowledge radio; must have magazine or newspaper training; able to edit, makeup and headwrite; submit full details and salary wanted. X 2400 Times Annex.

FOREMAN, experienced assistant cigar packer wanted for factory in nearby city. Apply, giving full details, Z 2029 Times Annex.

LAWYERS OR LAW CLERKS.
Title Guarantee and Trust Co. will consider applicants for position in its title examination department; at Jamaica; previous experience desirable, but not necessary; because of the steadily increasing growth of this borough opportunities for advancement are unusual. Apply by letter or in person to 160-05 Jamaica Av., Jamaica.

LITHOGRAPHERS—Transferers and pressman, for position in nearby city; Harris offset press. Call Monday morning at Room 1501, 20 East 42d St., New York City.

MAN to clean building at night; excellent salary for right party; splendid chance for advancement; only those giving references, age, salary, etc., will be considered. R 647 Times.

MAN wanted as room clerk and cashier; one with experience in transient hotel; $24 per week, room and board. Apply at once in person, St. Francis Hotel, Newark, N. J.

MAN, steady, to help in packing department; must be willing to work Saturdays; no Sundays; good salary. Apply 4th floor, The Waverly Place.

## MALE HELP WANTED.

MAN—General handy man in automobile repair shop; must have driver's license and be a careful driver. Sidney B. Kennedy Automobile Co., 1241 and 1234 8th Av. and 57th St.

MAN—Intelligent, interpreter, speaking Italian and German; good future; call 10 to 4. Physician's office, 110 East 16th.

MANAGER, to take charge of a medical office; promising undeveloped business ability and productive capacity; opportunity is unusual; providing a physician is duly licensed, registered in New York, and have no other connections; give full particulars. Box 16, 2,501 World Tower Building.

MECHANIC, first-class automobile repair man on all makes of cars; only high grade man need apply. Bergdoll Motor Car Co., 1315 and 1326 8th Av. and 57th St.

MULTIGRAPH OPERATOR, experienced; only those who thoroughly know the business need apply; exceptional opportunity. L. Stronghart, 259 Plane St., Newark.

NIGHT WATCHMAN and porter wanted by a bank; white; state age and references. Box 324, General Post Office, New York.

OFFICE BOY.
HERE IS AN EXCELLENT OPPORTUNITY FOR A YOUNG BOY, ABOUT 15, TO FORM A WORTH-WHILE CONNECTION WITH A LARGE PUBLISHING ORGANIZATION WHERE HE WILL HAVE EVERY OPPORTUNITY TO ADVANCE; SALARY $10 WITH LUNCHEONS SPECIALLY PRICED; WRITE FOR INTERVIEW. S 1068 TIMES ANNEX.

OFFICE BOY, 18 years old, bright, cooperative; operate stag switchboard and make himself useful; start 10; salary, $15. Reply General F. O., Box 49.

OFFICE BOY—Energetic, willing and clean; age 18; opportunity in large office, inquire custodian, 9th floor, 130 West 42d.

OFFICE BOY, bright, industrious, earn young man in commission house; good chance for advancement. B 560 Times.

OFFICE BOY, high school education necessary; state religion. V 632 Times Downtown.

PLANT MAN, expert, wanted; must be efficient and rapid at setting up teeth; state experience. Davis Dental Laboratory, Box 172, Dayton, Ohio.

PROOFREADER, $3 per day. 2,901 Broadway, near 99th St.

PROFESSIONAL money raising solicitors. Al references; national organization; commission; leads furnished. Mr. Blodgett, Vand 8881, all day Saturday.

PROOFREADER, first to final, on fine catalogue work; steady position. Roger & Co., 461 8th Av., 12th floor.

ROOM CLERK (front office); experienced. 11 o'clock, Hotel Clarion, 203 West 43d.

SALES ASSISTANT, young man, 21-26, as assistant in sales department of large manufacturing concern; high school graduate preferred; opportunity offered with future; salary commensurate with past experience; state all particulars in letter. R 443 Times.

SHOP MAN, steady work, to make window frames and take a power rip saw. Telephone Latham Bros. Lumber Co., Port Washington 450.

STEEL FREIGHT CAR DRAFTSMEN and estimators wanted; experienced men only need apply. Steel Car Engineer, Bethlehem Steel Co., Bethlehem, Pa.

STENOGRAPHER—Good chance for experienced applicant to connect with progressive, growing organization; starting salary $25 weekly; slower rendered preferred. Apply by letter only to The Robert Griffin Company, 151 West Side Av., Jersey City, N. J.

STENOGRAPHER-CLERK Wanted—Freight traffic experience, Remington machine. Applicant working, give age, nativity, experience, references, salary expected. F 808 Times Downtown.

STENOGRAPHER. Wanted — Experienced young man; must be good on tabulating work; give age, religion, references and salary expected. R 590 Times.

SUPERINTENDENT OF CONSTRUCTION for ordinary frame and brick buildings. Lewis construction, East 177th and Eastern Boulevard.

SUPERINTENDENT — High-class elevator apartments; state number in family, religion, age, salary expected. R 565 Times.

TEACHERS to give private instruction. English to foreigners; permanent, remunerative position. 116 West 46th, Room 606.

TYPIST—Young man, 18 years of age, who is rapid, accurate operator, will find a desirable opening with large advertising department; hours 8:30 P. M. to midnight; initial salary $18. Write S 1047 Times Annex.

YOUNG MAN FOR POSITION OF ASSISTANT TO SUPERINTENDENT OF PLANT BUILDING FREIGHT CARS; A MAN OF GOOD EDUCATION, WHO HAS HAD ACTUAL EXPERIENCE IN FREIGHT CAR SHOP, PROBABLY AS FOREMAN OF SOME DEPARTMENT; GOOD POSITION FOR THE RIGHT MAN; GIVE AGE, REFERENCES, EXPERIENCE AND SALARY EXPECTED. APPLY TO Z 2020 TIMES ANNEX.

YOUNG MAN.
Large corporation wants young man between 22 and 26 with military training but now out of service to act as captain of group of employed boys; must have personality, initiative; job offers unusual opportunity for advancement to executive position. Address Captain, Box 108, Station F, Manhattan.

YOUNG MAN.
Drum major between ages of 23 and 26 wanted for brass band of employed boys; must have experience, ability, personality and be able to command respect of boys; state qualifications. Address Drum Major, Box 108, Station F, Manhattan.

YOUNG MAN, 20 to 30, with some experience wholesale or retail dry goods, notions, small wares, for large retail store stock room and general work; opportunity learn window trimming and modern store methods; hustler can grow with progressive concern operating large number retail stores; any morning during week after 10 A. M.
S. H. KRESS & CO.,
225 West 125th St.

YOUNG MAN, about 17 years of age in accounts department large fire insurance company; one with some high school education; opportunity for advancement according to ability and application; salary $60 per month. Address T. L. K., P. O. Box 1164, N. Y. City, and give telephone number. R 1.

YOUNG MAN, about 21, for stockroom counter work; knowledge of automobiles will be an advantage; good handwriting, correct figuring and ability for detail work and strict application; the successful applicant will find opportunity for advancement. Ahlberg Bearing Co., 835 7th Av.

YOUNG MAN—A publisher of a live trade journal having a guaranteed distribution of 10,000 wants an active young man to make up advertising pages and to utilize spare time selling advertising; an excellent opportunity; state experience, salary, &c. S 613 Times Downtown.

YOUNG MAN, 21 to 25, as assistant in sales department of large manufacturing concern; high school graduate; excellent opportunity offered with future; salary commensurate with past experience; state all particulars in letter. R 546 Times.

YOUNG MAN, commercial high school graduate; at least one year bookkeeping experience; good opportunity for advancement; $18 a week. Apply by mail Mr. Crystal, Chemical Co., Inc., 184 Willis Av., City.

YOUNG MAN, over 25, wanted, New York sales office, with initiative and ambition; must be stenographer and capable of writing letters; future depends on individual. B 487 Times.

YOUNG MEN for work on drop hammer; steady work. Apply Peter Widin, Inc., 84 Ann St., N. Y.

WANTED, for large downtown institution, young man around 20 years of age as private secretary; must be rapid stenographer; state age and salary desired. W 910 Times Downtown.

PORTUGUESE—Young man wanted for Portuguese correspondence and invoice work; state where and how long experienced in such capacities, salary expected, &c. O 843 Times Downtown.

## WANTED TO PURCHASE.

BOUGHT for highest cash price, contents of residences, apartments, hotels; pianos, works of art, books, bric-a-brac, carpets, rugs, &c. Jones, 1307 East 125th, Harlem 3107.

Highest cash price contents houses, apartments; pianos, rugs, works of art. E. Henry, 115 University Pl., Stuyvesant 2077.

WANTED—Pay full value contents apartments, houses, pianos, books, paintings, bric-a-brac. Miller, 139 University Place, Stuyvesant 3706.

Highest cash for furniture, contents houses, apartments, pianos, china, rugs, bronzes, &c. Nelson, 127 East 67th. Rhinelander 10191.

We will pay highest possible prices for furniture, houses, apartments, pianos, bric-a-brac, fine works of art. Phone Stuyvesant 9800. 20 University Place, Th. Stuyvesant.

OFFICE FURNITURE, in any quantity, purchased for cash. Chisel 5418.

GRAND PIANO, wanted; pay good price. Phone William Fox, Harlem 7000.

## MALE HELP WANTED.

LARGE MILL MANUFACTURING
UPHOLSTERY AND DRAPERY FABRICS,
is in need of a first-class
DESIGNER.
To make sketches.
State full particulars.
MOSS ROSE MFG. CO., PHILADELPHIA.

ATTORNEYS.
Permanent position
in our Examining Department.
We will consider applications of several attorneys who have had experience in examining titles.
Applicants call and see our Mr. Greenlaw, fourth floor.
TITLE GUARANTEE AND TRUST CO.,
176 Remsen St., Brooklyn, N. Y.

FOOD CONTROL—Young man of good education and appearance, with experience in steward's department of high-class hotels or restaurants; must be willing to leave city; few not apply; state fully qualifications. Call Tues. 25 to 11 A. M., Room 408, 165 West 46th St.

COLLEGE student to teach English to Japanese; apply by letter only, give your telephone number. M. Gelman, 194 Tremont Av., Brooklyn.

## Salesmen.

AUTOMOBILE SALESMEN (2) with experience; must have good references and be producers; do not apply unless you are a successful salesman; old and popular line; liberal commission, with drawing account. Sales Manager, 1,716 Broadway.

AUTOMOBILE SALESMEN.
Ford dealers; new saving plan simplifies selling; commission basis; floor turn; leads furnished. See Mr. Volimer, Fore Motor Corp., 217 West 57th St.

AUTOMOBILE salesman, only first-class man, for high-priced car, exclusive territory, wanted at once; commission. Write Box 480, Advertising Office, 120 East Fordham Road.

FORD salesmen, commission; experience unnecessary. Apply 1,791 Webster Av.

LEATHER belting salesman, experienced on transmission; salary or commission. W 962 Times Downtown.

TRUCK TIRE SALESMEN, experienced, to sell to consumers; no objects need apply; salary or commission. Kenneth Apolate, 197 1st St., Jersey City, N. J.

SALESMAN WANTED.
THE VINDEX COMPANY,
Manufacturer of the well-known
JIM DANDY brand of
VINDEX SHIRTS AND UNDERWEAR,
Wishes to secure an aggressive, reliable representative for Rhode Island, Massachusetts and Connecticut; strictly Commission.
Other non-conflicting lines permitted to be carried. Ask for
MR. DAVID OBERNDORF,
260 Church St., New York City.

SALESMAN—Must have at least three years' experience selling retail grocery trade of New York City. This is no position for an order taker, thorough salesmanship required. All applicants must give full experience and weekly salary required at start; steady position and advancement for producing salesman. Only those giving full particulars can obtain interview, confidential. Write S. M. Rietveld, 60 Warren St.

SALESMAN
Absolutely experienced toys, novelties and souvenirs, for East, West and South; strictly commission basis; best of references required.
BANKOGRAPH, 68 West 37th St.

SALESMEN—Full or part time; accident and health insurance; $5, $10 and $15 annually, also monthly policies with unlimited death benefit; direct home office contract; liberal commissions. National Accident Society, 233 Broadway. Established 1887.

SALESMEN—Unusual opportunity for experienced rubber salesmen; good car; sell guaranteed advertised inner tube in established producing territory; drawing against liberal commission and bonus if you qualify. Room 11, 1,834 Broadway.

SALESMEN—Unusual opportunity for experienced rubber salesmen; good car; sell guaranteed advertised inner tube in established producing territory; drawing against liberal commission and bonus if you qualify. Room 11, 1,834 Broadway.

SALESMEN Wanted — Live wires, good closers, on high-grade electrical contracts; A1 proposition; drawing account against commission; call 9-5; 27 E. 22d St. Selon Electric Co., 1,094 Bedford Av., Brooklyn, N. Y.

SALESMAN wanted to sell popular priced line of ladies' hats; must have big following; drawing account against commission. Peter Novelty Co., 1,181 West 36th.

SALESMAN, experienced in frame, sash and door line preferred; salary and commission. Apply mornings, J. A. Mindick, 4,000 2d Av., Brooklyn.

SALESMEN, experienced selling men's hats, retail; for Summer; apply 10 A. M. Gary, Young's Hats, 605 Broadway, corner Houston.

SALESMEN (5) to sell office costs; salary and commission. Ingber, 31 Lynch St., Brooklyn.

A SUCCESSFUL SALESMAN.
Long established, internationally famous office appliance manufacturer, prominently advertised, is obliged to expand its selling organization, to meet the demand. The extreme care will be used in selecting applicants. We are proud of present salesmen, anxious to maintain present high standing.
Experienced, successful salesmen only, but applications invited from well educated, ambitious, unmarried, hustlers, between 25 and 30, who have had the business training (Instruct. Typewriter Co.) and $100,000 business concerns. Orders range from $10 to $100,000. New salesmen trained before entering territory. Opportunity for right men who have already developed real selling ability or can develop ability to sell leading executives.
Salary, drawing account and commission.
No interview granted unless reply is complete as to age, nationality, education, selling or business experience, present earnings and dependents, address and phone number. T 4 Times.

COMMISSION salesmen to sell dealer trade, two popular electrical appliances; state experience, lines now handled and territory wanted. Write Mecky Co., 1708 Allegheny Av., Philadelphia.

COMPETENT retail shoe salesmen to go South; only those with references. Apply D. S. Hirsnler, 1,000 Broadway, Claridge Hotel, Saturday, between 12 and 1. Permanent position and good salary.

EXPERIENCED SHIRT SALESMEN wanted for suburbs of New York and New Jersey; also for state and city; write, giving age, experience, references, &c.; commission. S 802 Times Downtown.

## Instruction.

ACCOUNTANCY.
Are you interested in training for the C. P. A. degree or for an executive position as Controller, Treasurer or Office Manager? If so, investigate the professional courses at Pace Institute. Write for helpful booklet, "Your Market Value," and Bulletin 23. Pace & Pace, 30 Church St., New York.

# AUTOMOBILE EXCHANGE

ABBOTT-DETROIT 1918 Roadster.
BUICK 1920-1921 Coupes, Touring, Sedans.
CADILLAC 1916-1922-1921, all models.
DANIELS 1921 7-passenger Club Sedan.
DODGE 1919 Sedan.
HUDSON 1922 Sedans, Coupes, Tour., Lim.
KISSELL 1922 Speedster.
LAFAYETTE 1922 Limousine.
MERCER Series 70 Touring, Roadhouse.
PACKARD Twin 3-35 Holbrook Limousine.
PACKARD 1917-1920-1923 Tourings.
PACKARD Twin 3-35 Fleetwood Coupe.
PIERCE Dolce Dual 48 7-passenger Touring.
STUDEBAKER 1921 Big 6 Touring.
WILLS ST. CLAIRE 1922 Road., Sed., Tour.
DURANTS, DODGE, NASH, PAIGE, ALL MODELS AND YEARS, AND 150 OTHERS.
ALL GUARANTEED; FULLY EQUIPPED; LARGEST USED CAR DISPLAY IN CITY; TIME PAYMENTS; TRADES CONSIDERED. OPEN EVENINGS AND SUNDAYS.
KARP AUTO

## THE WEATHER.

WASHINGTON, May 25.—Pressure continued to fall Friday over all sections except the Pacific States, and the great area of high pressure that moved southward from the Western Rocky mountains on the week previously disintegrated. There were indications of minimum pressure Friday night over Northern California, Arkansas and the Ohio Valley. There have been local rains within the last twenty-four hours over the Ohio Valley and Middle Mississippi Valley, and also the Southern Plains States, the Rocky Mountain region and the North Pacific States, while the weather has remained fair elsewhere. The temperature fell Friday over the Northeastern States, the upper Mississippi and Missouri Valleys and the Plains States, and it has continued unseasonably high in the Canadian Provinces, Medicine Hat, Alberta and Swift Current, Saskatchewan, reporting a temperature of 88 degrees. The weather became much cooler during Friday in the interior of the Pacific States. There will be considerable cloudiness over the States east of the Mississippi River during the next two days and local showers are likely in the Ohio Valley, the lower Lake Region and South and North Atlantic States Saturday and Sunday and in the Middle Atlantic States and the lower Lake region Sunday. The temperature will not change materially except that it will be somewhat lower Sunday in New England.

Observer-Wide Weather Conditions.

Observations at United States Weather Bureau stations during the twenty-four hours ending 8 P. M. yesterday and the corresponding period of yesterday follows:

| Stations. | High. | Low. | Ster. | Rain. | Weather. |
|---|---|---|---|---|---|
| Albany | 82 | 40 | 29.80 | .. | Clear |
| Atlanta | 86 | 48 | 29.92 | .. | Clear |
| Atlantic City | 68 | 44 | 30.00 | .. | Rain |
| Baltimore | 78 | 50 | 30.04 | .. | Clear |
| Birmingham | 88 | 56 | 29.86 | .. | Clear |
| Boston | 72 | 44 | 30.04 | .. | Clear |
| Buffalo | 76 | 50 | 29.86 | .. | Clear |
| Charleston | 78 | 64 | 29.98 | .. | Cloudy |
| Chicago | 66 | 50 | 29.98 | .. | Clear |
| Cincinnati | 72 | 52 | 29.92 | .01 | Cloudy |
| Cleveland | 72 | 52 | 30.00 | .. | Clear |
| Denver | 78 | 50 | 29.84 | .. | Cloudy |
| Detroit | 74 | 50 | 30.00 | .. | Clear |
| Galveston | 80 | 68 | 29.94 | .10 | Clear |
| Helena | 80 | 46 | 29.84 | .. | Clear |
| Jacksonville | 78 | 70 | 29.92 | .01 | Cloudy |
| Kansas City | 76 | 54 | 29.90 | .. | Clear |
| Los Angeles | 70 | 54 | 29.94 | .. | Clear |
| Louisville | 80 | 52 | 30.04 | .. | Clear |
| Memphis | 86 | 62 | 29.94 | .. | Clear |
| New Orleans | 80 | 62 | 29.92 | .. | Cloudy |
| New York | 70 | 51 | 29.92 | .. | Clear |
| Oklahoma | 78 | 56 | 29.90 | .. | Clear |
| Philadelphia | 80 | 52 | 30.00 | .. | Clear |
| Pittsburgh | 74 | 52 | 29.96 | .. | Clear |
| Portland, Me. | 64 | 34 | 30.08 | .. | Clear |
| Portland, Ore. | 62 | 50 | 29.96 | .04 | Cloudy |
| Salt Lake City | 82 | 52 | 29.80 | .. | Clear |
| San Antonio | 82 | 70 | 29.90 | .. | Clear |
| San Diego | 68 | 60 | 29.96 | .. | Clear |
| San Francisco | 62 | 50 | 30.12 | .. | Clear |
| Seattle | 56 | 46 | 30.02 | .16 | Clear |

Southern New England—Fair Saturday; Sunday unsettled, probably becoming unsettled; cooler in the mainland.

Eastern New York, Eastern New Jersey, Delaware—Fair Saturday; Sunday mostly cloudy, possibly showers; not much change in temperature.

Western New York—Generally fair Saturday; Sunday unsettled, probably showers; not much change in temperature.

Western Pennsylvania—Increasing cloudiness, followed by showers Saturday afternoon or night and on Sunday; not much change in temperature.

Western New York—Generally fair Saturday; cooler near the lake; Sunday unsettled, probably showers.

New York City Weather Records.

Official Temperatures.

| | | | | | |
|---|---|---|---|---|---|
| 8 AM | 68 | 12 M | 78 | 6 PM | 76 |
| 9 AM | 71 | 1 PM | 78 | 7 PM | 76 |
| 10 AM | 66 | 2 PM | 77 | 8 PM | 75 |
| 11 AM | 61 | 3 PM | 78 | 9 PM | 73 |
| | 65 | 4 PM | 78 | 10 PM | 71 |
| | 70 | 5 PM | 79 | 11 PM | 68 |

Average temperature yesterday, 65.
Average same date last year, 68.
Average same date last year, 68.

Barometer, 30.16 at 8 A. M.; 29.99 at 8 P. M.

Humidity, 78 at 8 A. M.; 50 at 8 P. M.

Wind at 8 A. M., west, velocity 8 miles; at 8 P. M., southwest, velocity 22 miles.

Weather, clear at 8 A. M.; clear at 8 P. M.

### Weather in Cotton and Grain States.

*Special to The New York Times.*

WASHINGTON, May 25.—Forecast:

Illinois and Indiana—Unsettled, showers Saturday or Sunday night; Sunday partly cloudy; slightly warmer Sunday.

Upper and Lower Michigan—Generally fair Saturday and Sunday; not much change in temperature.

Wisconsin—Partly cloudy Saturday and Sunday; not much change in temperature.

Missouri—Unsettled Saturday, showers east and south; Sunday partly cloudy, warmer west.

Minnesota—Partly cloudy Saturday and Sunday; cooler Sunday northwest.

Iowa—Partly cloudy Saturday and Sunday; probably showers southeast Saturday; not much change in temperature.

North Dakota—Partly cloudy Saturday; Sunday probably showers, cooler.

Nebraska—Partly cloudy Saturday; Sunday unsettled; cooler by night.

Kansas—Fair Saturday; Sunday partly cloudy, cooler northwest.

Oklahoma—Showers, cooler Saturday; Sunday partly cloudy.

Arkansas—Showers Saturday, probably Sunday; cooler Saturday.

North Carolina—Generally fair in east and showers in west Saturday; Sunday showers; not much change in temperature.

South Carolina and Georgia—Showers Saturday and Sunday; little change in temperature.

Florida, Extreme Northwest Florida and Alabama—Local thunder showers Saturday or Sunday.

Mississippi—Partly cloudy Saturday and Sunday, probably scattered thunder showers.

Tennessee, Kentucky and Ohio—Showers Saturday and probably Sunday; not much change in temperature.

West and East Texas—Saturday and Sunday partly cloudy to cloudy.

## Fire Record.

[illegible] Manhattan Parkway (awning); [illegible] A. Horner ..... Not given
[illegible] West 81st St., Rubber Bros. ..... No damage
[illegible] Second Av., Carl Knofa ..... Slight
[illegible] West 126th St., E. Harwich ..... Slight
[illegible] East 42d St., Commercial Cleaning Co. ..... Not given
[illegible] Washington & Canal Sts. (fire room of N. Y. & N. J. Vehicular Tunnel) ..... No damage
[illegible] East 170th St. (rubbish) ..... not given
[illegible] Bronx Park South, Jamin Gurwitz ..... Not given
[illegible] Lexington Av.; not given ..... Not given
[illegible] Broome St. (lot), not given. No damage
[illegible] West 26th St., Peter Stuyvesant Hotel ..... Slight
[illegible] Lewis St.; not given ..... Not given
[illegible] East 75th St.; not given ..... Not given
[illegible] West 116th St., Jack Levy ..... Slight
[illegible] West 42d, Harry Hynes ..... None
[illegible] St. & Broadway (rubbish) ..... Not given
[illegible] West 72d St.; not given ..... Not given
[illegible] Jackson Av.; not given ..... Not given
[illegible] 7th Av., Mary McNamara ..... Not given
[illegible] 9th St., Sailors' Snug Harbor ..... Slight
[illegible] 1st Av. (auto); J. N. O. Dean ..... Slight
[illegible] 127 W. 72d St.; not given ..... Slight
[illegible] Bryant Av.; Lewis Gelber ..... Not given
[illegible] Cherry and Pike Sts.; not given ..... Not given
[illegible] Williamsburg Bridge ..... Not given
[illegible] 8th St. and 2 Av., Abito ..... Not given
[illegible] 178 St. and Riverside Drive (rubbish) ..... Not given
[illegible] Avenue D; Frank Arton Co. ..... Slight
[illegible] 1 Av., Sammy Fay ..... Not given
[illegible] 1 Av., Jack Silver ..... Not given
[illegible] W. 53 St., Star Photo Co. ..... Slight
[illegible] E. 3 St.; Charles Vogel ..... None
[illegible] Elizabeth St.; United Stack ..... Slight
[illegible] Jefferson St.; Joseph Mizel ..... Not given

## Naval Orders.

*Special to The New York Times.*

WASHINGTON, May 25.—The Bureau of Navigation published the following orders today:

CAPTAINS.

Capt. C. C. to Nav. Insp. of Ord. in Charge Nav. Prov. Grds., Dahlgren, Va., and Nav. Powder Factory, Indian Hd., Md.

Capt. [illegible] to Nav. Insp. of Ord. Exam. Bd. and Nav. Ret. Bd., Washington.

COMMANDERS.

Commdr. D. P. to Bur. Const. and Rep., Philadelphia.

Commdr. A. J. to Nav. War Coll., Newport, R. I., under instruction.

Commdr. H. to Nav. War Coll., Newport, R. I., under instruction.

LIEUT. COMMANDERS.

Lieut. Comdr. H. P. to Nav. War Coll., Newport, R. I., under instruction.

Lieut. Comdr. R. W. to Asst. and Flag Secretary, Commdr. Battleship Div. Battle Fl.

Lieut. Comdr. A. S. to Aircraft Squadr., Battle Fl.

LIEUTENANTS.

Lieut. H. J. to U. S. S. Pennsylvania.

Lieut. H. D. to U. S. S. Texas.

Lieut. O. D. to U. S. S. Kansas.

Lieut. R. F. to Nav. Acad., Annapolis.

Lieut. S. C. to U. S. S. Chewaucan.

Lieut. [illegible] to Nav. Acad., Annapolis.

Lieut. [illegible] to Nav. Trang. School, San Diego.

Lieut. J. J. to Instructor, Pensacola.

Lieut. [illegible] to Ship, San Francisco.

## Army Orders and Assignments.

*Special to The New York Times.*

WASHINGTON, May 25.—The War Department published these orders today:

Retonry.

Morris, Maj. W. H. H., Jr., to 10th Inf., Ft. Lincoln.

Miller, Capt. C. R., to 1st Div.

Cavalry, Major Jr. J. P. Lucas, A. F. Kingsley, A. L. Hodges, W. A. Holbrook, South, A. M. Jackson, G. N. de Long, J. C. Mitchell, E. H. Hartshorn, C. E. Dentler, H. E. Nihoff, J. M. Murphy, J. G. Fogarty, J. S. Perry, A. J. Maginnis, E. F. Ely, to New York City and sail for Panama about Sept. 1.

Capts. Steele, C. L., Simmons, M. L., Watson, E. G., Waterbury, L. A., Hallquist, G. N., Wadder, E. R., Handrickson, C. S., and 1st Lieutenants Ramey, J. C., Hines, J. O., Flanagan, F. M., Stone, H. F., Joyce, W. F., Jack, R. H., Jr., Harris, H. S., to New York and sail about Oct. 4 for Canal Zone.

Field Artillery.

Miller, Maj. R. M., to Cleveland, and Reich, Maj. E. A., to Columbus as Instr. Ohio N. G.

Nuttman, Capt. S. H., to Middletown as Instr. N. Y. N. G.

Carter, Capt. J. J., to Stevens Point as Instr. Wis. N. G.

Milam, Capt. J. M., to Waukegan as Instr. Ill. N. G.

Cutler, Capt. S. J., to Flint as Instr. Michigan N. G.

Lattimore, Capt. R. B., to Indianapolis as Instr. Ind. N. G.

Sweet, Capt. B., to Chicago as Instr. Ill. N. G.

Miller, Lieut. P. L., to Walla Walla as Instr. N. G.

Air Service.

Walton, Capt. L. A., to McCook Field.

Hoage, 1st Lt. W. S., to Panama from New York about Sept. 6.

1st Lts. Asp, M. B.; Ambers, I. S., to Panama from New York about Oct. 4.

Quartermaster Corps.

Brooks, Capt. J. L., to Fort Leavenworth.

Corbett, 1st Lt. J. L., to office Q. M. Gen., Washington.

Miscellaneous.

Sayler, Maj. F., C. A. C., to Honolulu about [illegible].

Russ, Capt. R. N., Ord. Dept., to Ft. Niles.

Resignation.

Trammell, 1st Lt. L. N., Inf.

Leaves.

Barnhelm, Lt. Col. J. R., D. C., 1 mo.

Twyman, Lt. Col. W., Inf., 2 mos., 20 days est.

Geary, Maj. T. J., Inf., 4 mos.

Anderson, Maj. J. E., M. C., 10 days.

Chaney, Maj. J. E., Air Service, 3 mos.

Barry, Maj. J. A., Cav., 2 mos.

Waldron, Maj. F. F., Inf., 2 mos.

Haberer, Capt. C. F., Med. Corps, 15 days.

Lambert, 1st Lt. J. I., Cav., 1 mo.

## National Guard Orders.

*Special to the New York Times.*

ALBANY, May 25.—These National Guard orders were bulletined in the office of the Adjutant General today:

Lieut. Brig. Gen. James W. is relieved from duty as Comdg. Offr. N. Y. N. G.; he will report to the Adjt. Gen. for assignment.

Brig. Gen. Charles W., having qualified as Maj. Gen. of the line, N. Y. N. G., is placed on duty and assigned to command the 27th Div.

Brig. Gen. Charles W., Maj. 27th Div., in addition to his other duties, is assigned to command the New York National Guard in accordance with the provisions of Sec. 11 of the Military Law.

The following Executive order is published for the information of all concerned:

"Col. Edward J. Westcott, Adjutant General's Department, N. Y. N. G., is hereby designated to act as the Adjutant General of the State until further orders from this office. Alfred E. Smith, Governor."

## Second Army Corps Orders.

At headquarters 2d Corps Area, office of the corps area commander, Governors Island, N. Y., these orders were announced yesterday:

In accordance with Paragraph 16, Special Regulations 48, W. D., 1921, and letter the Adjutant General's office, Jan. 24, 1922, the following assignments of reserve officers of this corps area are made (effective upon graduation):

Corps Army and G. H. Q. Group.

To G. H. Q. Reserves, 490th Field Art.—2d Lts. William E. Herrlich, Evelyn P. Lucas, Edward G. Prime, John C. Taylor.

To 9th H. A. Reserves, 310th Ord. Co. (Depot)—2d Lt. Willard F. Dodson. 509th Ord. Co. (Heavy Maint.)—2d Lts. Mendel Tabakneck, Kenneth C. Burroughs.

Militia Camp Assignments.

Pursuant to authority contained in letter of the War Department Militia Bureau, May 12, 1923, these Instructors and Sergeant-Instructors will attend National Guard encampments between the dates and at the places indicated below:

Maj. R. C. Garrett, Ft. H. G. Wright, N. Y., from July 1-14; Camp Upton, N. Y., July 14-28; Ft. H. G. Wright, N. Y., July 28-Aug. 4.

Maj. W. L. Jones, Ft. H. G. Wright, N. Y.—July 7-Aug. 4.

Maj. C. A. Selleck, Ft. Eustis, Va.—July 15-28.

Maj. C. L. Chase and Capts. A. W. Waldron, R. T. Heard and E. A. Henn, Tobyhanna, Pa., July 15-Aug. 4.

Capt. C. P. Maguire, Ft. H. G. Wright, N. Y., July 7-Aug. 4.

Staff Sergt. D. J. Sweeney, Ft. H. G. Wright, N. Y.—July 7-14.

Sergts. D. C. Fletcher, F. A. Jones, W. J. Joyce, E. S. Pinckney, Ft. H. G. Wright, N. Y.—July 7-Aug. 4.

Staff Sergt. H. Solomon and Sergts. G. Hibarger, W. Jamieson, W. H. Sheline, J. Steinecke, H. Tucke and J. Ustick, Tobyhanna, Pa.—July 15-Aug. 4.

Sergt. H. C. Pannell, Tobyhanna, Pa.—July 30-Sept. 4; Ft. Eustis, Va.—July 15-29.

Miscellaneous.

2d Lt. Thompson W. Carpenter, C. A. C., R. C., promoted to 1st Lt., is re-assigned to 53th Art. (A. A.), G. H. Q., Art. Res.

The following reserve officers are relieved from assignment or attachment to organizations as indicated: Maj. Joel M. Bowlby, Inf., O. R. C., atts. to Hq. 77th Div. (Moved out of Corps Area.)—Capt. Harry A. Britton, Med., O. R. C., to 32dist. Inf., 96th Div. (Placed in B. A. Group.)

The following reserve officers are assigned or attached to organizations as indicated: Capts. Caleb L. Lear, Inf., O. R. C., from assgd. 312th Inf., 78th Div. (atts. to Hq. 76th Div.), and George C. Hart, Inf., O. R. C., from attd. Hq. 77th Div. (assgd. to Hq. 76th Div.) 1st Lt. Walter J. McLaughlin, Cav., O. R. C., from assgd. 302d Cav. 61st Div. (assgd. to 501st Cav., 61st Cav. Div.). 2d Lts. Carl H. Schmidt, Cav., O. R. C., from assgd. 501st Cav. 61st Cav. Div. (assgd. to 302d Cav., 61st Cav. Div.); Charles Sax, A. S. O. R. C., from attd. Hq. XII. Corps C. A. A. & G. H. Q. Group (assgd. to 57th Balloon Co. II. Corps A. S. C. A. & G. H. Q. Group); Graeville W. Byrne, A. S. O. R. C., from attd. Hq. 1st Army, C. A. & G. H. Q. Group (assgd. to 1st Light Gas Traction 1400; 35 shares American Locomotive, $2,862. Estate passes to Samuel R. Underhill, brother, $5,185; Margaret E. Underhill, sister, $21,108; Catherine Underhill, sister, $16,208; Reginald B. Underhill, nephew, $477.

## Wills for Probate.

New York.

FROTHINGHAM, CHARLES FREDERICK (May 17).—Estate, less than $10,000, to wife, Mary M. Frothingham.

GREENLY, ELLEN R. (May 7).—Estate, less than $3,000, to friends, Mary H. Steward and Sara Steward.

KARASIK, LOUIS (May 5).—Estate, about $10,000. To daughter, Emilie, diamond ring; to daughter, Louisa, diamond brooch; to sister, Clara, $1,000; residue to daughters, Emilia and Louisa.

MURPHY, JOSEPH W. (May 3).—Estate will not exceed $4,000, to wife, Margaret C. Murphy.

PERKINS, MARY MORTON (April 16).—Estate, over $10,000. To Morton Perkins, one-half of jewelry, furniture and personal belongings and one-third of residue of estate; to Margaret S. Pearne, one-half of jewelry, furniture, personal belongings, and one-third of residue; to Mary W. Estbrook, $2,000; to Thomas B. Weaver, $1,000; to Jennie S. Walsh, $1,000; to Mary W. Dyer, $1,000; to Sarah N. Fenn, $1,000; to Ida C. Hoyt $500; to Mary M. Hoyt, $500; to Emily Davison, $1,000; to Clara M. Miner, $5,000 to found a Christian missionary rest home, house and lot at 109 South Grand Avenue, Los Angeles, and $200,000; to Bethel Pentecostal Assembly and Bible Training School, $75,000; to Bethel Pentecostal Assembly, $100,000; to Ossining Gospel Assembly, $25,000; to Minnie T. Draper, $100,000; to Christian J. Lucas, $25,000; to executors, one-third residue, to use for charitable work; to Hugh T. Wilson, $500; to J. Irving Malone, $500; to Barbara Wilson, $500.

Kings.

ADDOMS, MARY CAROLINE (Feb. 10). Estate about $25,000. After payment of $100 to each of four sons, a grandson and a daughter-in-law, estate passes to Jessie Alice Addoms, daughter.

BARSON, MATILDA L. (May 2). Estate, about $5,000; to Eleanor B. Davies, sister.

COWAN, SADIE (April 7). Estate, more than $10,000, to Edward F. Cowan, husband and jewelry to Cecelia Bodel, sister.

GUY, GEORGE H. (April 1). Estate, about $4,000; to Eva Caroline Pearson.

HESLAN, ANNIE J. (May 1). Estate, about $2,500, to Rosa and Teresa Heslan, sisters.

NOLAN, ELIZABETH (March 31). Estate, less than $6,000. To Annie V. Nolan, cousin; Walter McCarthy, specified shares of stock; several small bequests, and the residue to Margaret Nolan, Mary Nolan, Helen Nolan, Mrs. Margaret Ryder, nieces, and to Joseph and Hannah Kane.

SCOTT, ANNA (April 28). Estate, about $6,000. To James Scott, husband, $100; James C. Scott, son, $2,500; residue to Columbia Anna Noyes, daughter.

THOMPSON, WILSON W. (May 21). Estate, about $5,000, to a son, granddaughter and three grandsons.

Queens.

DOMAGALSKI, WLADYSLOW (April 10). Estate, $3,500 real, and $1,400 personal property to the sons, Sygmont and Adolph; the daughters, Zofonia Domagalski and Stephania Wisniewski, and the widow, Albina Domagalski. The widow is executrix.

GRATZ, GEORGE E. H. (April 15). Estate, $30,000 real and $3,500 personal property, is to clear off his debts and build a monument to cost $250 on his grave; residue to his children, Marie J. Gratz, Christina Bellmer and George E. H. Gratz. Marie J. Gratz is appointed executrix.

HIRSCHFIELD, ANNA (April 27). Estate, $6,500, to Walter Rowercraft, Mabel Pickenger, Theodore Heirschfield, Maria Pickenger, Adolph Hirschfield, Frances Hanauer.

SCHMIDT, ANNA (March 18). Estate, $1,500; to husband John, who is executor.

## Fire Department.

Chief John Konlon made these announcements yesterday:

Department Band Dates

Members of the Department Band will report to Engineer John D. Schuber, as follows:

Sunday, May 27, 8 p. m., Prospect Park, Brooklyn; Monday, May 28, 7:45 p. m., until closing time, in Grand Central Palace; Tuesday and Wednesday, May 29 and 30, 8 p. m. to 5:30 p. m., in Grand Central Palace; Thursday, Friday and Saturday, May 31, June 1 and 2, 7:45 p. m. until closing time in Grand Central Palace; Monday, Tuesday and Wednesday, June 4, 5 and 6, 8 p. m. to 5:30 p. m. and 7:15 p. m. until closing time, outside Music Stand, at Grand Central Palace; Thursday, Friday and Saturday, June 7, 8 and 9, 8 p. m. to 5:30 p. m. in Grand Central Palace; Monday, Tuesday and Wednesday, June 11, 12 and 13, 7:45 p. m. until closing time in Grand Central Palace; Thursday, Friday and Saturday, June 14, 15 and 16, 8 p. m. to 5:30 p. m. and 7:45 p. m. until closing time, outside Music Stand, at Grand Central Palace; Monday, Tuesday and Wednesday, June 18, 19 and 20, 8 p. m. to 5:30 p. m. in Grand Central Palace; Thursday, Friday and Saturday, June 21, 22 and 23, 7:45 p. m. until closing time, in Grand Central Palace. The members of the Bugle and Drum Corps will report with the Department Band on May 27, June 4, 5, 6, 14, 15 and 16.

Safety Day Siren Salute

Mayor Hylan has issued a proclamation calling upon all citizens to observe Friday, May 25, as Public Safety Day, and designate 4:45 the hour from 4 P. M. to 4:50 p. m. to be known as "Safety Hour." Commanding officers of companies are directed, beginning Friday, May 25, and each school day following until the schools close in June, to move company apparatus to the curb in front of quarters and blow their sirens, commencing at one minute to three and ending at 3 p. m.

Memorial Day Leaves

Members of the Department who served in the Army or Navy or the Marine Corps of the United States during the Civil War, Rebellion or who served in the Regular or Volunteer Army or the Navy or the Marine Corps of the United States during the War with Spain or the Insurrection in the Philippine Islands or who served in the Army or the Navy or the Marine Corps of the United States during the World War, or who have served with the Regular Army or Navy or the Marine Corps of the United States and who were honorably discharged from such service, who intend to apply for a 24-hour leave of absence for May 30 (Memorial Day), will forward their applications to the Office Chief of Department, on Monday, May 28. No applications will be received after that date.

Special Leave of Absence

Fireman Frederick Callana, Eng. Co. 84, for 15 days, from 6 p. m., May 26.

## Estates Appraised.

New York.

HUDSON, CHARLES L., member of the firm of Charles L. Hudson & Co., stock brokers, 66 Broadway (Nov. 15, 1921).—Gross estate, $1,414,310; net, $1,258,479. Mr. Hudson had no real estate in New York, his holdings consisting of a 5-acre farm in State, having been held in common with his wife. He also left $220,263, nearly all on his book of 600 first mortgage securities, $41,190; the interest in firm's business, $330,666; seat on New York Exchange, $90,000; 100,000 bushels of wheat, $32,816. Percy R. Hudson, son, $1,000 income from $125,000 for life, with the remainder to his children. The other three sons divided the residue equally, one-third in trust for life and subject to the widow's right. Hans K. Hudson, George B. Dyer and T. Henry Walter are executors.

SAURER, ADOLPHE (at Arbon, Switzerland, Feb. 23, 1920). Gross taxable estate, $316,022; net, $186,961. It consists wholly of securities, of which 1,875 shares of Adolphe Saurer, Inc., amount to $150,000. The property was held in common by Mr. Saurer and his wife, which accounts for the deduction of one-half, so far as taxation is concerned. The half subject to testamentary disposition goes in equal shares to four daughters and one son.

FRIEDMAN, PETER (Jan. 8, 1923).—Gross estate, $181,919; net, $105,434. It consists of real estate, $85,321; cash, $12,617; miscellaneous, $14,080, and securities, $76,100. The testator, after a number of small legacies to relatives and friends, is divided among three sons.

BURGHARD, EDWARD M. (Oct. 23, 1922).—Gross estate, $827,677; net, $815,877. It consists of real estate, $10,000; cash, $15,461; miscellaneous, $26,146, and securities, $764,060. The widow, Josephine F. Burghard, is sole legatee.

ROSENBERG, HERMAN (Aug. 4, 1921).—Gross estate, $106,087; net, $91,091. It consists of miscellaneous, $44,587, and securities, $61,500. It is divided equally among five children.

Kings.

CLUFF, HAROLD W. (March 5, 1920). Estate, $8,858, to Joseph C. Cluff, father.

FLEMING, ELLEN (Sept. 20, 1921). Estate, $5,400, to Thomas E. Fleming, husband.

JENKINS, EDWARD K. (Feb. 4, 1923). Estate, $8,000, to Emma Dery of Glenwood, N. Y., a friend; Anna Bingham, cousin, and Avis Jenkins, aunt, $500 each; to Melane Jenkins, cousin, $500.

KEON, JOHN (March 30, 1923). Gross estate, $38,003; net, $36,979. Assets include equity in premises, 684 10th St., Brooklyn; cash, $743; mortgages, $31,061. To father Schwabe, grandniece, and Paul Schwabe, grandnephew, $2,004 each; Ruth Schwabe, grandniece, $2,004; Elizabeth Schwabe, granddniece, $2,004; the Rev. J. Henry Cecilhoff, nephew, $2,035; Lena Keon, wife, $7,000; Frank Kohler, nephew, $500; Minnie Kroll, niece, $2,004; Isabelle Cecilhoff, niece, $2,004; Katherine Cross, niece, $2,004; Amy Parsons, niece, $175; Dorothy Banks, niece, $125, and William H. Bischoff, nephew, $125.

KNEFER, ANNA (Sept. 11, 1921). Estate, $9,000, to children, nieces and nephews.

MCAULIN, ETHEL ANDERSON (March 28, 1921). Estate, $2,158, to decedent's husband.

MCALEER, AMELIA (Aug. 15, 1912). Estate, $1,000, to decedent's husband and children.

REHAHAN, WILLIAM (Oct. 24, 1922). Estate, $6,551, to decedent's widow and son.

UNDERHILL, ANNA W. (Feb. 15, 1923). Gross estate, $46,758; net, $43,068. Assets include cash, $4,383; 30 shares Cities Service Co., $1,065; 200 shares Brooklyn City Railroad, $1,187; 54 shares First State Bank, $2; 30 shares Brooklyn Edison, $1,185; 5 shares American Tobacco, $506; 16 shares American Can and Foundry, $1,770; 27 shares American Telephone and Telegraph, $3,186; 5 shares Western Union, $440; 10 shares United States Steel, $1,161; 5 shares Havana Tobacco Co., $1,728; 1 share Pressed Steel Car Co., $1,112; 10 shares Laclede Gas Light, $650; 11 shares General Electric, $1,007; 20 shares Northern Pacific, $1,580; 5 shares Royal Baking Powder, $467; 36 shares General Electric, $2,016; 10 shares American Sugar Refining, $810; 20 shares Great Northern, $1,887; 25 shares American Light and Traction, $3,255; 16 shares Pressed Steel Car, $1,088; 1 share Laclede Gas Light Traction, $400; 35 shares American Locomotive, $2,862. Estate passes to Samuel R. Underhill, brother, $5,185; Margaret E. Underhill, sister, $21,108; Catherine Underhill, sister, $16,208; Reginald B. Underhill, nephew, $477.

## Police Department.

Commissioner Enright issued this order yesterday:

Transfers and Assignments.

To take effect 8 A. M., May 28.

LIEUTENANT—Joseph F. Moore, from 12th Precinct to 13th Precinct, assignment to desk duty continued.

PATROLMEN—Daniel F. Hallinan, from 14th Precinct to Traffic Precinct B; Thomas H. Conkling, from 28th Precinct to Detective Division, designated as Acting Detective Sergeant. 2d Grade; George H. Rivers, from 67th Precinct to 84th Precinct.

Temporary Assignments.

LIEUTENANT—William F. Reynolds, 24 Inspection District, to 1st Inspection Division, for 15 days from 8 A. M. June 1.

SERGEANTS—William B. Noll, 88th Precinct, to Headquarters Division, to duty in office of Chief of Police Commissioner, for 15 days from 8 A. M. June 1; Harry V. Hanley, 30th Precinct, to Detective Division, for 10 days from 8 A. M. May 28.

PATROLMEN—Ready J. Sullivan, 30th Precinct, assigned to day tour and excused from Reserve duty for 30 days from 8 A. M. May 28; Joseph Ryan, 1st Precinct, to Headquarters Division, Bureau of Telegraph, Bronx, for 20 days from 8 A. M. May 27; Thomas G. Murphy, 28th Precinct, to Detective Division, to duty under direction of the District Attorney, Richmond County, for 10 days from 8 A. M. May 28; Patrick J. Malloy, 108th Precinct, to 11th Precinct, for 30 days from 8 A. M. June 1.

For 15 days, from 8 A. M., June 1:

Arthur L. Eichell, 1st Precinct, to 24 Inspection District, assigned to clerical duty; John F. Polan, 14th Precinct, to 24 Inspection District, assigned to duty in plain clothes.

From precincts indicated to 24 Inspection District for duty in raided premises and special posts—Patrick Clarke, 3; James A. Coffey, 5; John Kilney, 17; James M. Gordon, 41; Max Schneider, 41; Patrick J. Mahoney, 41; Henry, 51; James Clancy, 54; Frederick Burgess, 63; Peter J. McGowan, 70; Denis O'Sullivan, 74; Arthur Aisling, 78; Richard H. Hall, 84; John Brown, 84; Martin Steilmack, 84; Henry F. Hubers, 88; Timothy Murphy, 88; Patrick M. Dunne, 88; Jeremiah J. McMahon, 88; Thomas Harding, 88; Patrick Geoghegan, 94; John Willis, 94; Frederick C. Hoffman, 96; Frederick C. Fell, 102; Frank Mazek, 108; John Lowery, 108; Frederick Schell, 108; Charles Sullivan, 120.

From commanding officers indicated to Detective Division—William F. Dolan, 3; Thomas J. Keenan, 88; John Reitenberger, 40; Thomas J. Heaney, 46; William Mack, 74; Thomas Palmer, 101; Gustave Reich, 112; Patrick Doherty, 115; John Collins, Traffic B; Gustave Prinzmit, E. D.; Joseph J. Crisp, H. D.

Sergeants indicated to Detective Division—John J. McMahon, 4; Thomas F. Williams, 31; Matthew Solomon, 31; John J. Woods, 46; Charles S. Corbett, 76; Thomas Ryan, 76; Thomas J. Mulvey, 88; Frederick Jr., 94; James F. Stapleton, 94 I. D.

From precincts indicated to Headquarters Division, to duty in office of the Third Deputy Commissioner—James A. Watson, 23; John G. P. Schmander, 26.

Sick Leave Granted.

LIEUTENANT—Daniel A. Hart, Headquarters Division, office of Chief Inspector, for 30 days, from 8 A. M., June 1.

## The Civil Service.

United States.

STATISTICIAN AND ASSOCIATE STATISTICIAN—The commission will receive applications up to June 16 for establishments for statistician and associate statistician, the former at $8,000 and the latter at $2,400 a year. Both must be qualified in educational statistics. There is a vacancy in the position of Chief of the Statistical Division ($5,000) and one as collector and compiler of statistics ($1,800) in the Bureau of Education, Department of the Interior. The subjects are education, training and experience, 70; writing, 30. For statistician, applicants must not have reached their fifty-fifth birthday; for associate statistician their forty-fifth.

The duties of the statistician as chief of Statistical Division will be to have responsible charge of the Statistical Division of the Bureau of Education, the principal function of which is to collect and compile statistics of all classes of educational systems and institutions in the United States. He will plan and direct statistical inquiries, devise statistical questionnaires, prepare plans for the tabulation of statistical data, interpret such data and supervise about fourteen employes. The associate statistician will collect educational statistics from State departments of education, city boards of education and educational institutions, such duty involving a considerable amount of field work. He will be employed in the Bureau of Education at Washington in the preparation of statistical reports for publication, in the compilation and interpretation of educational statistics.

APPRENTICE MAP ENGRAVER—There will be an examination on June 6 for appointment to vacancies in the grades of fill vacancies in the Geological Survey, Department of the Interior, Washington, at $840 a year, and in the Hydrographic Office, Navy Department, at $1,200 a year. The subjects will be: Spelling, 10; arithmetic, 10; letter writing, 10; map drawing and lettering 30, and training and experience, 40. Applicants must have reached their sixteenth but not their twenty-first birthday.

MIMEOGRAPH OPERATOR—There will be an examination on June 20 for appointment as operator to fill vacancies in the Department of Justice, Washington, at $900 to $1,200 a year. The subjects are: Spelling, 10; penmanship, 10; copying from plain copy, 10; letter writing, 5; arithmetic, 5, and adjustment, 70. Applicants must have reached their sixteenth but not their twenty-first birthday.

Examinations for the last two positions will be held in New York State, at Binghamton, Buffalo, Albany, Ithaca, Jamestown, New York City, Schenectady, Plattsburg, Poughkeepsie, Rochester, Syracuse, Utica, and in New York City and Brooklyn. Garden, Bronx and Richmond.

# SHIPPING AND MAILS

(All the times included are under Daylight Saving.)

THE TIDES.

| | Sandy Hook. | | Governors Island. | | Hell Gate. | | THE SUN. | |
|---|---|---|---|---|---|---|---|---|
| | A.M. | P.M. | A.M. | P.M. | A.M. | P.M. | Rises. | Sets. |
| High water | 2:06 | 2:16 | 2:42 | 2:52 | 4:27 | 4:37 | 4:36 | 7:36 |
| Low water | 8:12 | 8:22 | 8:48 | 8:58 | 10:33 | 10:43 | 5:01 | 8:15 |

### Incoming Steamships Carrying Mail

ARRIVED YESTERDAY.

| Steamer. | From. | Sailed. |
|---|---|---|
| Mauretania | Southampton | May 19 |
| Reliance | Hamburg | May 19 |
| Lapland | Antwerp | May 16 |
| Frankfurt | Havre | May 18 |
| Marvel | Trinidad | May 18 |

DUE TODAY.

| | | |
|---|---|---|
| Niew Amsterdam | Rotterdam | May 12 |
| Cristobal | Colon | May 15 |

DUE TOMORROW.

| | | |
|---|---|---|
| Caronia | Liverpool | May 12 |
| Cleveland | Southampton | May 12 |
| President Arthur | Bremen | May 12 |
| Olympic | Cherbourg | May 12 |
| Bayern | Hamburg | May 14 |

DUE MONDAY.

| Steamer. | From. | Sailed. |
|---|---|---|
| Chicago | Havre | May 11 |
| Point Clay | Hamburg | May 11 |
| Western World | Buenos Aires | May 11 |
| Oslo | Hamburg | May 12 |
| Pennsylvania | Cherbourg | May 12 |
| Carlotta | Progreso | May 12 |
| Port Victoria | Bermuda | May 12 |
| Tuna | San Juan | May 12 |
| Iroquois | Turks Islands | May 12 |

DUE TUESDAY.

| | | |
|---|---|---|
| Majestic | Southampton | May 20 |
| President Monroe | London | May 13 |
| Mongolia | Hamburg | May 13 |
| Alhadis | London | May 17 |

DUE WEDNESDAY.

| | | |
|---|---|---|
| Paris | Palermo | May 17 |

### Other Incoming Steamships

DUE TODAY.

| Steamer. | From. | Sailed. |
|---|---|---|
| Argan | Colon | May 14 |
| Munorway | Progreso | May 14 |
| Algoma | Bagua | May 14 |
| P. Luckenbach | Colon | May 15 |
| Gustavsholm | Shields | May 8 |
| Innoko | Antwerp | May 12 |
| Eastern Guide | Shields | May 10 |
| J. D. Archbold | Colon | May 17 |
| El Sigio | New Orleans | May 19 |

DUE TOMORROW.

| | | |
|---|---|---|
| Santa Veronica | Cristobal | May 17 |
| Allessory | London | May 19 |
| Port Lincoln | London | May 19 |
| Slave | Montevideo | April 28 |
| Bronts | Paris | May 12 |

# RAIDING POLICEMEN DEFEND M'ALLISTER

## Deny Detective Asked Mrs. Castro for Money or Received Any From Her.

### DEFENDANT TO TAKE STAND

### Counsel Will Call Him as Witness and He Will Be Cross-Examined.

Detectives who accompanied Detective Sergeant Robert McAllister on the raid at Mrs. Mary Castro's sailors' boarding house, 347 Water Street, on Dec. 7, appeared as witnesses before Judge Thomas C. T. Crain in General Sessions yesterday to refute the testimony of Mrs. Castro and her husband that she had paid McAllister $600 to avoid arrest.

On the completion of the cross-examination of Joe Castro, Assistant District Attorney Ferdinand Pecora announced that the people's case was in. Joseph Shalleck, counsel for McAllister, then began to call the seven policemen who were in the boarding house at the time of the raid. Five of them were in the raiding party under McAllister and the other two were neighborhood detectives, who were called in by Mrs. Castro to say whether the raiders were really policemen.

McAllister, his counsel said, would take the stand at the proper stage of the proceedings to tell Judge Crain his story of the raid and to submit himself to cross-examination by Mr. Pecora. The detective, without being sworn, was allowed to make a statement during yesterday's proceedings. "I am not guilty," was his only response.

Joe Castro, recalled for cross-examination, testified that he had heard McAllister demand $1,000 from his wife.

Several extracts from his testimony before Commissioner Hirshfield were read to the effect that he did not hear McAllister ask for any money. He declared that during the Hirshfield examination he was confused.

Acting Detective Sergeant Howard O'Leary of the Oak Street Station, testifying for the defense, said that he did not hear McAllister threaten to arrest Mrs. Castro or demand any money.

Patrolmen Edward Flagge and Charles Yost, members of the raiding party, testified that at no time did they hear McAllister ask for any money. They admitted that McAllister was out of their sight for short periods, while they were searching the house, but declared that at the time Mrs. Castro was downstairs.

She and her husband had testified the money was paid in an upstairs room.

Before the resumption of the bribery case, Mr. Shalleck filed with Judge Crain a brief in the perjury charge against McAllister growing out of a raid at the home of Charles F. Zitel. The bribery case was adjourned to Monday at 2 P. M. On Tuesday the criminal libel charge made by Police Commissioner Enright against Assemblyman Cuvillier and Magistrate Corrigan will be taken up.

## BOMBINGS MYSTIFY POLAND.

### Two in Warsaw and Three in Cracow Aimed at Property, Not Life.

WARSAW, May 25 (Associated Press).—A series of bomb explosions here and in Cracow recently is causing considerable mystification. They were apparently intended to cause only material damage and not loss of life.

The first explosion here occurred Wednesday in the office of a Nationalist newspaper and the second one yesterday in the university. Investigators consider them to be connected with three bomb explosions in Cracow recently, as all the bombs exploded at hours when danger to human life seemed out of the question.

As a matter of fact, however, the explosion in the university here severely injured Professor Orseckl of the Law Faculty, who by mere chance happened to be near the scene.

## BUSINESS OPPORTUNITIES.

*Rate fifteen cents per word.*
*Bank and business references required under this classification.*

### CAPITAL TO INVEST.

WOULD buy mail order specialty business; replies confidential; do not answer unless you give full details. Box S 29 Times.

WANTED to purchase a small sweeping brush business with fair volume. Z 2443 Times Annex.

### CAPITAL WANTED.

GOOD opportunity for a live business man who can invest about $20,000 or more in a partner in a wholesale and retail general merchandise business in Connecticut; firm has been established for 20 years. X 2444 Times Annex.

CAPITAL wanted to manufacture and market a brand-new novelty toy; adapted to country; wide sales and great advertising possibilities; $5,000 or more needed. Z. 2663 Times Annex.

PARTNER wanted in wonderful enterprise with $3,000 and car driving service; no experience; extremely big profits; call, investigate. A. Newman, 181 Jefferson St., Paterson.

### BUSINESS CONNECTIONS.

TEXAS MORTGAGES, 7% NET.
Experienced, financially responsible firm in Dallas will represent Eastern capital in placing first lien mortgages on improved city property. Write Allen, 804 Slumpter Building, Dallas, Texas.

ENGAGE in paying business for yourself; reliable, aggressive man to take over established trade in New York City as sole distributor and operate own sales force; moderate means required. Holder Products Corporation, 136 Liberty St., N. Y.

THE UNIONVILLE
CHAMBER OF COMMERCE
Solicits correspondence from manufacturers contemplating
CHANGE OF LOCATION.
UNIONVILLE, CONN.

PARTNER wanted; established firm manufacturing ladies' handbags and leather novelties seek experienced salesmen who can produce business, to become interested in growing concern; good opportunity for right man. M 598 Times.

IMPORTER-MANUFACTURER, leaving May 29 for France, Germany and Switzerland, will transact business for reputable concerns. Kuehne, 928 Broadway.

WANTED, EXECUTIVE WITH CAPITAL TO SHARE IN NEW INVENTION; BIG FUTURE; MONEYMAKER. BOX 405, 1,819 SECOND AVENUE.

### FOR SALE.

ESTABLISHED taxi business, town of 6,000; equipment consists of undertaker's wagon, 8 hearses, 2 Packards, 1 Dodge, 2 limousine cars, 1 twin six Packard, 1 Pierce-Arrow, 6 Ford taxis; N. Y. Central Station rights; 5-year lease of garage; rent $70 per month; all for $10,000; one-half cash, balance 3 years. W. E. Burdakin.
Phone 4080W. 57 Radford St., Yonkers.

FOR SALE—A plant complete to manufacture cabinet work or wooden toys; we would also take a partner with money and run the business with him, if so preferred. X 2445 Times Annex.

$10,000 cash will buy typewriter business established 27 years, $7,000 annual income from rentals. Manager retiring forces owners to sell. Durant McLean Typewriter Co., 238 Broadway, N. Y.

HOTEL, seashore, 100 rooms for sale; modern; Gentile patronage; completely furnished; near Asbury Park. Address Owner, P. O. Box 72, Lakewood, N. J.

DYE HOUSE; complete modern equipment for artificial silk skein and piece goods; capacity 5,000 pounds daily; 20 minutes from Hoboken ferry. A 72 Times.

BALCONIES OVERLOOKING OCEAN—Hotel, 50 rooms, furnished, with 4 lots, near station. Owner, 158 118th St., Rockaway Park.

CONTRACTING business, fully equipped, both as to mechanical equipment and staff; owner retiring on account ill-health. G 934 Times Downtown.

TEA (between Broadway and Columbus)—15 rooms, rent $220; straight lease; act quick. Harris Parr, 163 West 72d.

MILLINERY store, cheap; best location Brooklyn; selling on account sickness. X 2439 Times Annex.

MAILING and multigraphing business, with established accounts; reasonable. V 643 Times Downtown.

STATIONERY, toy and news store, near New York City; cash required $10,000. B 817 Times.

GRULLER, doughnut factory, with two delivery trucks, fully equipped; sacrifice. E 416 Times.

### FINANCING AND LOANS.

LOANS ON AUTOMOBILES, WHILE IN YOUR POSSESSION; ALSO PRINTING PLAN OF ASSIGNMENT OF ACCOUNTS, RENTS AND OTHER GOOD COLLATERAL CONSIDERED; STRICTLY CONFIDENTIAL. PEERLESS SALES CORPORATION, 136 WEST 52D ST. CIRCLE 5145.

MONEY TALKS—Obtain money on your outstanding accounts, with or without notification, and make your purchases for cash. We also buy mortgages. EAGLE FINANCE, 46 East 23d. Ashland 1468.

AUTOMOBILE loans made quickly and confidentially; lowest rates; representative calls. Longacre 5128.

AUTOMOBILE OWNERS obtain loans while using car; quick answer; confidential. Bryant 2083.

### MISCELLANEOUS.

REGEMERE BOARDWALK, ocean front, seaside amusement park; concessions of all kinds; 250,000 transient people; at the Edgemere station. Lewis H. May Co., 18 West 34th.

NEW stores opposite station for rent; great opportunity; inspect. Apfel, Long Beach.


Famous Fain

Men's Pure Wool Bathing Suits

Ask for style 106 $4.95

Two-piece and California Models in Navy, Black, Maroon or Myrtle Green. All Sizes.

*Guaranteed Fast Colors and Kept in Repair Free for One Year*

Fain Knitting Mills Inc.

New York City
500 Fifth Avenue Cor. 42d St.
206 Broadway Cor. Fulton St.
124 West 125th Street Near Seventh Ave.
506 Fifth Avenue Near 42d St.

Brooklyn
571 Fulton Street Near Flatbush Ave.
902 Park Avenue Opposite Broadway

Newark
635 Broad Street Cor. New St.

*The Season's Most Remarkable Values*

$2.15
$2.45
$2.85

*The Sunglow*

which has become the feature hat of the season.

There is a lot of pride and satisfaction in producing a hat model that is so universally liked as this wonderful style of ours. It is liked by the young fellows because it is full of pep, snap and real styling. It is chosen by the older men because in addition to these qualities, it is also light in weight, comfortable feeling and manly looking. It is such a well balanced hat that it is practically "universal." You understand, of course, that in addition to this one style we have one hundred others. Unlimited choice of variety is our motto.

SARNOFF-IRVING

*72 Branch Headquarters For Fine Straws*

38 Stores in Metropolitan District
See Phone Book for Addresses



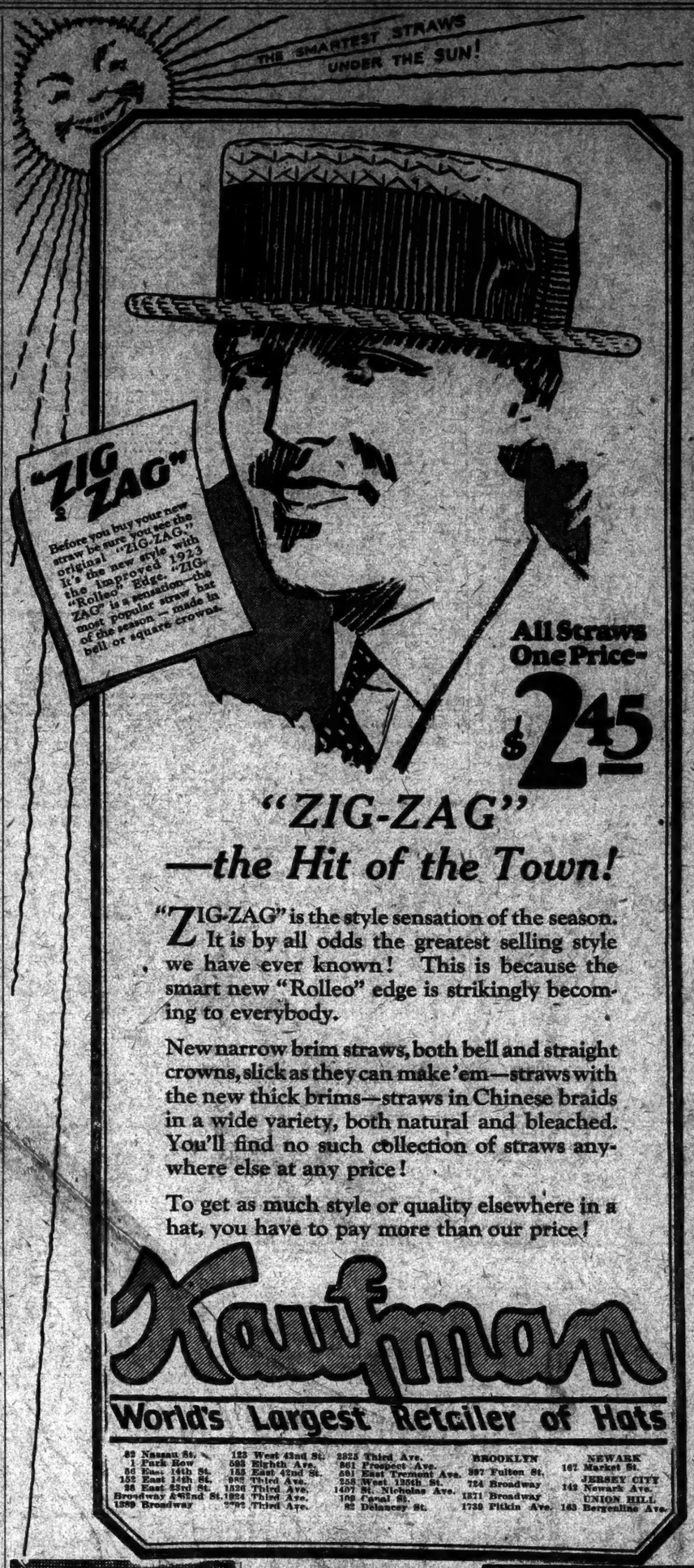


All Straws One Price— $2.45

"ZIG-ZAG"
—the Hit of the Town!

"ZIG-ZAG" is the style sensation of the season. It is by all odds the greatest selling style we have ever known! This is because the smart new "Rolleo" edge is strikingly becoming to everybody.

New narrow brim straws, both bell and straight crowns, slick as they can make 'em—straws with the new thick brims—straws in Chinese braids in a wide variety, both natural and bleached. You'll find no such collection of straws anywhere else at any price!

To get as much style or quality elsewhere in a hat, you have to pay more than our price!

Kaufman

World's Largest Retailer of Hats

82 Nassau St. | 1 Park Row | 36 East 14th St. | 152 East 14th St. | 58 East 23rd St. | Broadway & 42nd St. | 1359 Broadway | 123 West 42nd St. | 583 Eighth Ave. | 155 East 42nd St. | 986 Third Ave. | 1536 Third Ave. | 1024 Third Ave. | 2792 Third Ave. | 2825 Third Ave. | 861 Prospect Ave. | 891 East Tremont Ave. | 258 West 125th St. | 1407 St. Nicholas Ave. | 109 Canal St. | 82 Delancey St.

BROOKLYN: 897 Fulton St. | 724 Broadway | 1871 Broadway | 1739 Pitkin Ave.

NEWARK: 167 Market St.

JERSEY CITY: 142 Newark Ave.

UNION HILL: 163 Bergenline Ave.



Shepherd Check and Homespun Suits by Hart Schaffner & Marx

$32.50

We might just as well let the whole town know that these suits have been seen at considerably higher prices; every man who buys one promptly tells his friends how much more it's worth.

Four-Piece Golf* Suits by Hart Schaffner & Marx

$39.50

Coat, waistcoat, knickerbockers and regulation trousers developed in fine Scotch woolens in accordance with best Metropolitan style dictates.

*Linen Golf Knickers $4, $5 and up*

Silk Lined Suits by Hart Schaffner & Marx

$50

Suits of such custom distinction are drastically underpriced as compared with current offerings of similar quality. "Value Built on Volume" certainly works wonders for Wallach customers. Come see!

Boys' Suits with an Extra Pair of Knickers

$16.50

*made to sell for $25 and $30*

Making customers is preferable to making money when we know we can count on the quality of these Hart Schaffner & Marx Boys' Suits to make a customer for life of every boy who wears one.

Wallach Bros

*Broadway, below Chambers | 246-248 West 125th
*Broadway, cor. 29th | 3d Ave., cor. 122d

*Golf Suits at our two Broadway stores



Every Driver an Escort

Yellow Taxi Corp.

Service is available at your call day or night anywhere in Manhattan or Bronx.

Just call LENOX 2300 and presto!—one of our clean reliable cabs is at your doorstep. It is sent from our nearest service stand.

Look for Our Name and Phone Number on the Door

Lenox 2300

Lowest Rate of Fare in Greater New York



PACKARD

DEFERRED PAYMENT PLAN

Immediate purchase of a Packard Single-Six on the DEFERRED PAYMENT PLAN means immediate instead of deferred possession of the car you have always wanted.

PACKARD MOTOR CAR CO. of NEW YORK
BROADWAY AT 61st STREET


108 RELIGIOUS SERVICES
Advertised today in The New York Times
See Page 12.


*For The Man Of To-Day*

Coat, Waistcoat And Trousers $40

THE DOUBLE DUTEE

A New John David Business Suit

¶ Tweeds, Cheviots Or Crashes With Plain Or Patch Pockets, Made Practical, Comfortable And Fashionable For Motoring, Hiking, Golfing, Vacationing And General Outdoor Wear By Adding A Pair Of Knickers. Coat, Waistcoat, Trousers And Knickers, At $48.50. *Compare!*

JOHN DAVID

BROADWAY AT 32nd STREET
125 AND 127 WEST 42nd STREET
336 MADISON AVE.—Facing Biltmore
COURT ST., At Montague, BROOKLYN



*The Knickerbocker Keeps Open for You 15 Hours a Day*

IT WANTS your business. It merely stays open long enough to get it. No shop can do more than stay open night and day. From eight in the morning till eleven o'clock at night the latch is out at the Knickerbocker. It's a shop that never goes home to dinner, but merely goes home to bed. It will give you an early shave for business or fix you up late for a party. And it also combines a central location with the convenience of its hours. Are you open 15 minutes to conviction, in a shop that's open 15 hours to convince you?

*Kindly Look In On Them at The Knickerbocker.*

TERMINAL
*Where the Promise is Performed*
BARBER SHOPS

HOTEL COMMODORE Open till 10 P.M. | THE KNICKERBOCKER 653 West 42nd St.—Open till 10 P.M. | HOTEL PENNSYLVANIA Open till 10 P.M.
195 BROADWAY | THE WALDORF-ASTORIA | 120 BROADWAY
30 CHURCH ST. | HUDSON TERMINAL CONCOURSE | 30 CHURCH ST.
HAIRDRESSING AND BEAUTY SHOPS.
The Knickerbocker, Waldorf-Astoria, Hotel Pennsylvania
EXTRAORDINARY SERVICE AT ORDINARY PRICES